"All the News That's Fit to Print."

The New York Times.

THE WEATHER
Rain today; generally fair and warmer tomorrow.
Temperatures yesterday—Max., 50; min., 37.
For weather report see Page 36.

Copyright, 1928, by The New York Times Company.

VOL. LXXVII....No. 25,644. NEW YORK, TUESDAY, APRIL 10, 1928. TWO CENTS In Greater New York | THREE CENTS Within 200 Miles | FOUR CENTS Elsewhere in the U. S.

WALKER ACCEPTS MOUNTAIN STATUE OF LEE FOR NATION

New York Mayor Praises the Confederate Leader as a "Warrior and Saint."

THRONG AT THE UNVEILING

Great-Grandson of the General Gives Signal to Bare the Huge Equestrian Figure.

ATLANTA HAS BIG PARADE

Crowds Lining the Streets Cheer Walker—College Girls Later Sing for Him.

Special to The New York Times.

ATLANTA, Ga., April 9.—Just sixty-three years to a day after General Robert E. Lee surrendered to General Ulysses S. Grant at Appomattox, a lad, Robert E. Lee 4th, stood in a cold mist at the foot of Stone Mountain this afternoon and gave the signal that revealed to assembled thousands the equestrian figure of his great grandfather that is being carved in granite upon the sheer wall of the mountain.

The people who had been gathering about the foot of the mountain for hours pressed in near the huge decorated platform as Lee's great grandson performed the act that was the climax of a day of many tributes to Confederate leaders, many of whom are to appear upon the mountainside with their chief.

Mayor James J. Walker of New York accepted the Lee Memorial in behalf of the nation, expressing in a brief and eloquent address the esteem in which the great Southern leader is held throughout the United States.

The carving was presented by Augustus Lukeman, sculptor, who has directed the memorial work since the Lee figure was begun.

Justice Marcus H. Beck, of the Georgia Court of Appeals, accepted the sculpture for the State and made a stirring address in praise of the Confederate memory.

Bishop H. J. Mikell delivered the invocation of the exercises and the Rev. Wallace Rogers the benediction. Hollins N. Randolph, President of the Stone Mountain Memorial Association, presided.

The special platform stood near the studio that houses the memorial model, in full view of the mountainside.

Many Notables Are Present.

Upon the platform were many notables, who came here to represent their States at the unveiling. Three Southern Governors were present, Hardman of Georgia, Graves of Alabama and Richards of South Carolina.

Twenty-two other States were represented by special appointees of the Governors. Dr. George Bolling Lee of New York, father of Robert E. Lee 4th, was an honor guest.

Among the military organizations whose resplendent uniforms added color to the scene were the Governor's Foot Guards of Connecticut, a detachment of the Fifth Maryland Regiment and representatives from other prominent groups of the North and East.

Atlanta's part in the festivities came in the forenoon, when a brilliant parade moved through downtown streets en route to the terminal station.

The Atlanta Old Guard, attired in their handsome blue and white dress uniforms, constituted the most striking unit in the long procession, which included Reserve Officers' Training Corps students from the High School of Technology, regular army units from Fort McPherson and a section made up of the cadet corps of the Georgia Military Academy in full dress regalia.

The drum and fife corps of the Governor's Foot Guards of Connecticut led a detachment of the Foot Guards, whose white and scarlet dress contrasted pleasingly with the color scheme of the Atlanta Old Guard uniforms.

There were also a detachment from the Old Guard of New York, the Ancient and Honorable Artillery of Boston and the Amoskeag veterans of Peterboro, N. H.

Street Crowd Applauds Walker.

Mayor Walker rode near the rear of the parade and was warmly applauded by the crowds that lined Peachtree Street, standing in the slow rain to view the spectacle.

Following the unveiling ceremonies, the special train brought the official party and other visitors back to Atlanta in time for the two brilliant social functions. The Old Guard of Atlanta acted as host to the visiting military organizations, entertaining its guests at dinner at the Atlanta Athletic Club, while the Stone Mountain Monumental Association gave a dinner to the distinguished visitors and other guests at the Capital City Club.

Included in the Congressional delegation were Senators Harris and George of Georgia, Sackett of Kentucky, Kees of New Hampshire and Smoot of Utah; Representatives Bell and Crisp of Georgia, Tilson of Connecticut, McFadden of Pennsylvania, Ramseyer of Iowa, Robinson of Kentucky, Faust of Missouri, Lea of California, O'Connor of New York and Arnold of Illinois.

Governor Moore of New Jersey was

Continued on Page Three.

Woman's Warning Saves Many In Wreck in Canadian Flood

MONTREAL, April 9 (AP).—Passengers on a train, the front end of which went through a flood-weakened bridge near Drummondville last night, with the loss of two of the train crew, attributed their escape from death to the bravery and resourcefulness of a woman, when they arrived here today.

They reported that Mrs. A. Grandin, who lives on the banks of the St. Lawrence River, looked from her windows to see that the embankment between a highway bridge and the river bridge was washed away by the flood so that the tracks were suspended in mid-air.

Making her way across the flooded fields, Mrs. Grandin succeeded in climbing to the tracks just as the Quebec-Montreal Express came in sight. The woman waved a warning, the fireman shouted to the engineer and jumped. The brakes screamed, and only the engine and baggage car plunged through the unsupported trackage.

SURVEY GROUP URGES CITY TRAFFIC BOARD

Harriss Sub-Committee Wants Permanent Body to Control 'Serious' Situation.

WITH A TECHNICAL STAFF

Favors Similar Agencies in Long Island and Westchester—Sees Need for New Streets.

Establishment of a permanent City Plan Commission to consider among other problems that of traffic relief is recommended in the report of the Subcommittee on Traffic Regulation and Street Uses of the Mayor's Committee on Plan and Survey, it was learned yesterday. The report has been sent by Dr. John A. Harriss, Chairman of the subcommittee, to Morgan J. O'Brien, Chairman of the main committee.

The report also recommends legislation to enable the Governor to appoint similar commissions for Westchester County and Long Island, so that the plans for traffic relief may be coordinated, particularly so far as automobile traffic is concerned.

The proposed permanent City Plan Commission, if the recommendation of the subcommittee should be accepted, would have a sufficient appropriation to employ engineers, architects and a technical and clerical staff. Establishment of this commission, it was learned, has been or will be recommended by other subcommittees of the main Committee on Plan and Survey, and it was said to be the intention of the main committee to seek to have this body made a permanent part of the City Government with a permanent staff of experts, for whom the study of traffic conditions would be only part of their duties.

Finds Situation Serious.

The Subcommittee on Traffic Regulation in its reports regards the traffic situation as very serious, both because of the steady growth of the city and the tremendous number of automobiles and pedestrians using the city streets. It estimates that at present 6,300,000 pedestrians, 5,000,000 adults and 1,300,000 children, including non-residents, are using the city's streets daily and that the vehicles on the streets daily number approximately 800,000.

The recommendations contained in the report follow:

It is recommended that a permanent City Plan Commission be established in accordance with a resolution adopted by the Subcommittee on Traffic Regulation and Street Uses on Nov. 15, 1927.

The resolution:

It is the recommendation of the Subcommittee on Traffic Regula-

Continued on Page Thirteen.

FIRETRAP HOSPITAL IS ORDERED RAZED; QUICK EVACUATION

Board of Estimate Acts When Dorman Warns Kings Building Is an "Alarming Menace."

FEEBLE WOMEN REMOVED

Twenty Are Taken Immediately to Another Institution—Others Leave Today.

EXTRA FIREMEN ON GUARD

Structure Condemned in 1923 by Fire Department—Grand Jury Demanded Closing.

Four hours after an unexpected and peremptory order for the evacuation and demolition of the Women's Chronic Division building of the Kings County Hospital had been issued by the Board of Estimate sitting as Committee of the Whole yesterday, the clang of ambulances was heard along Clarkson Avenue in Brooklyn. The ambulances were busy removing twenty of the feeblest inmates of the old red brick structure, built in 1879 and condemned early yesterday afternoon because of "the very dangerous fire hazard."

The order, affected 260 inmates of the Women's Chronic Division. Some of them had lived in the building for twenty-five years. The first twenty to be evacuated were moved to the Cumberland Street Hospital. A half dozen more were taken at sundown to other structures in the Kings County group. Fire Commissioner John J. Dorman came over early in the evening to see that several extra firemen were put on guard to protect the 236 inmates remaining in the condemned wards overnight.

The complete exodus of patients is scheduled for today. They will go to the Farm Colony at New Dorp, S. I., to the Greenpoint Hospital and to the new Coney Island Hospital.

Dorman Warned of Menace.

The sudden eviction command was made public by Aldermanic President Joseph V. McKee in his capacity of Acting Mayor. It followed the submission of a confidential report by Fire Commissioner Dorman. Although the contents of the report were not made public, it developed in the Board of Estimate meeting that conditions in the building were described by the Fire Department as "alarming."

It also developed that the fire hazard had been stressed in a presentment from the Kings County Grand Jury of the January, 1928, term. This presentment is said to have recommended the abandonment of the building, which is under the jurisdiction of the Welfare Department.

Dr. Walter H. Conley, General Medical Superintendent of the Department of Welfare, was present during the meeting. When he objected that the Welfare Department was planning to remove the fire hazard, Acting Mayor McKee broke in:

"Probably a helpless old woman could protect herself by the plan in case of fire."

Controller Berry was no less acid, asking, "Does the preparation of plans remove the fire hazard?"

Charles F. Kerrigan, assistant to the Mayor, asserted that the Fire Department issued a declaration of violation in the case of the Women's Chronic Division in 1923.

"This was not brought to the attention of the board until now," he said. "No attempt has been made to remedy these conditions."

Dr. Conley Blames Board.

Dr. Conley laid the lack of attempts to remedy conditions to the Board of Estimate. He said that no funds had been received by the Welfare Department for repairs and readjustments.

"The Board of Estimate," Mr. Mc-

Continued on Page Eight.

Stocks, After 3-Day Rest, Go Soaring Again; Spurt 2 to 18 Points in 4,116,860-Share Day

Refreshed after a three-day rest, the stock market community resumed operations yesterday with a flourish of optimism, bidding up a long list of issues from 2 to 18 points and turning over more than 4,000,000 shares in one of the busiest trading days on the New York Stock Exchange.

Brokers who returned to their offices from the Easter holiday rather hoping for a light day found themselves flooded with buying orders. The speculative fever, they discovered, had not abated over the long week-end. There was, instead, another boiling market in which professional and amateur traders fought side by side to buy their favorite stocks.

In the morning the market seemed to take its cue from a spectacular move in Anaconda Copper. This stock opened 4½ points above the closing price of Thursday. On one transaction involving 33,000 shares its initial quotation was 71. The only information Wall Street had was that "interests close to the management" were buying the stock. The rank and file of speculators fell into line, and the stock was whirled up to 72½, and after dropping later to 68¾, it closed at 72½, a net gain of 6 points.

United States Cast Iron Pipe, in which W. C. Durant is heavily interested, fluctuated even more violently, but on smaller transactions. Opening at 258, it rose by wide jumps to 300, then turned about and raced downward to 273¾, at which it closed, showing a net gain of 18 points for the day. The maximum swing was 44 points. The excited movements in this stock raised the suspicion of a "technical corner," but so far as could be learned the Stock Exchange saw nothing to be uneasy about.

Many other stocks were swept forward in the early dealings. Most of them held a substantial part of their gains. In the middle of the afternoon the market turned irregular on a mild "money scare" that followed the raising of the call money rate from the renewal figure of 5% per cent. to 5% per cent. There was a heavy selling movement that wiped out many gains and for a time threatened to unsettle the general list. The market wabbled nervously during the last hour and a half of trading.

Sales totaled 4,116,860 shares. This was the fourth heaviest turnover in stock market history. The record day's business was 4,790,270 shares on March 27.

When you think of Writing Think of Whiting. Advt.

Revolt of Troops Is Quelled in Caracas; Students Joined in Rising at the Palace

By The Associated Press.

CARACAS, Venezuela, April 9.—In the very heart of the Venezuelan capital, Miraflores Palace, home of the President, a battalion of Federal troops took up arms in the dark hours of Saturday morning against the Government. The mutineers were headed by Captain Rafael Alvarado and Lieutenant Barrios.

At the moment of the rising Captain Ramon Gonzalez, who remained loyal, was killed and Colonel Anibal Garcia, Sub-Commandant of the garrison, who also opposed the traitors, was mortally wounded.

The mutinous soldiers then proceeded to the San Carlos Barracks, in the northern section of the city, for the purpose of seizing large quantities of arms and munitions stored there. In the meantime, General Lopes Contreras, commanding the Caracas forces, learned of the revolt and took immediate steps to defend the barracks.

The mutineers, who were accompanied by students of the university, were met with a rifle fusillade, several of them being killed and others wounded. The loyal Federal forces took numerous prisoners and administered a decisive defeat on the mutineers.

Captain Alvarado was among those seized. He declared that Juan Palacios, a student, who asserted that he represented the Federation of Students of the university, had promised its cooperation in the movement. Several other officers are among the prisoners.

President Gomez, who believes that the prompt action of the Government has ended the affair and restored tranquillity in Caracas, ordered that the details of the revolt should be made public.

Since early in February there have been student riots on various occasions in the capital. In putting down these demonstrations the Government placed many students under arrest and the casualties have been estimated in varying figures, including several policemen and civilians killed. But the actual number has never been made known.

In Saturday's fighting two officers of the loyal troops were wounded.

WORLD COURT ISSUE REVIVED IN SENATE

Borah Opposes New Negotiations With Nations Objecting to Our Reservations.

AGAINST MODIFYING STAND

He Thinks Finality Could Be Attained by Having President Resubmit the Protocol.

Special to The New York Times.

WASHINGTON, April 9.—American adherence to the World Court was debated in the Senate today for the first time in months, with the discussion pivoting on whether the Senate should adopt the Gillett resolution asking the President to renew negotiations with Court members, or whether the President should be requested to return the protocol and the Senate reservations—particularly Reservation 5—to the Senate to ascertain whether it desired to modify that stumbling block to American participation.

Reservation 5, the only one not accepted by the Court members, would prevent the Court from entertaining without our consent a request for an advisory opinion upon any dispute or question in which the United States has or claims an interest.

Senator Borah, Chairman of the Foreign Relations Committee, declared only two courses were open, either that the foreign nations must accept Reservation 5 as it stands, or it should be returned to the Senate for modification. He added that no Foreign Relations Committee member desired a modification, and "perhaps" no other Senator did. But he said he would gladly join in a resolution asking for the return of the reservation, so that its modification might be discussed.

Swanson Sees President Lagging.

Senator Swanson, ranking Democrat of the Foreign Relations Committee, like Mr. Borah against modification, but unlike him a World Court proponent, charged President Coolidge with lack of energy and enthusiasm in the negotiations.

He twitted Mr. Borah with inconsistency in opposing the Gillett suggestion that the President renew negotiations, but urging the recognition of Russia.

Today's debate was precipitated when Senator Reed of Pennsylvania asserted that Senators were daily receiving hundreds of World Court "propaganda" letters for the Gillett resolution, stimulated chiefly, he stated, by a letter sent out by Miss Esther Everett Lape of the American Peace Foundation of 565 Fifth Avenue, New York. Senator Shipstead of Minnesota also attacked this "propaganda" in favor of the resolution, but Senator King of Utah urged the measure's passage so that the language of Reservation 5 might be "clarified."

An unconfirmed report was current late today that strong efforts would be made to report the Gillett resolution out of the Foreign Relations Committee on Wednesday.

Only Five Nations Favorable.

Interrogated by Senator Walsh of Massachusetts as to the Gillett resolution's status, Mr. Borah said it was pending before his committee and that only five nations—Albania, Cuba, Greece, Liberia and Luxembourg—had accepted the proposal of the United States to adher to the Court with reservations, while ten had not acknowledged its receipt and 23 objected in some fashion.

"The President," Mr. Borah said, "has no power to modify the reservations, and cannot even construe them. He can only transmit them, which he has done. The Gillett resolution proposes that the President renew negotiations, with a view possibly, of arriving at an understanding. But he had no power to place any construction upon the amendment.

"Those who desire progress will have to bring the protocol and reservations back to the Senate, to make whatever modifications of Reservation 5 it would be possible to make. In my opinion the only thing to do, if Senators believe Reservation 5 should be modified, is to assume the responsibility of a Senate and discuss and pass upon the question.

"My opinion is that there is no one on the Foreign Relations Committee who believes in a modification, and that there are perhaps none in the Senate who do. We have, therefore, arrived at the place where the foreign Government must either accept

Continued on Page Six.

"The Silent House," greatest thriller ever staged. Morosco Theatre, W. 49th St.—Advt.

JUDGE QUICKLY PICKS JURY FOR SINCLAIR

All Twelve, Seated in About Three Hours, Are Ordered Locked Up and Guarded.

NEW RULE SPEEDS TRIAL

Court Alone Puts Questions to Talesmen—Taking Testimony Will Begin Today.

Special to The New York Times.

WASHINGTON, April 9.—The trial of Harry F. Sinclair on a charge that he conspired with Albert B. Fall, ex-Secretary of the Interior, to defraud the Government in the leasing of the Teapot Dome naval oil reserve started today with a speed that is believed to be a record for cases of this importance.

In the selection of a jury Justice Jennings Bailey of the Criminal Branch of the Supreme Court of the District of Columbia took matters in hand and instead of a week or ten days, as had been forecast, just three hours and twenty minutes were required to get the required twelve. All are men.

Justice Bailey asked every question of the talesmen. Not a lawyer on either side was permitted to put a single inquiry. Irrelevant questions were barred. Prospective jurors were not asked to give in detail the story of their business or personal careers. The fact that a man read the newspapers or at one time or other had worked for his Government did not operate to exclude him. Nor even the ages of the men and women who were examined were asked.

The defense handed a long list of questions to Justice Bailey and requested him to put them to the talesmen. A few of them he asked and the rest he ignored.

The jury was ordered locked up by the Justice. There will be no jury shadowing in this case.

List of Jurors Selected.

The jury appears an unusually intelligent one. To get it sixty-four men and women were questioned. Twenty were peremptorily challenged, ten by the defense and ten by the prosecution. About thirty were challenged for cause and excused. The rest were rejected by the Justice when they admitted decided opinion as to the guilt or innocence of Sinclair. As finally sworn the jury is as follows:

HARRY E. BROOKS, 25, 844 Eleventh Street Northeast, steamfitter.

WILLIAM H. WRENN, 37, 1,450 Rhode Island Avenue, grocer.

LEON D. VANDERLOO, 27, 1,728 Twentieth Street Northwest, real estate.

NEVINS LADD, 50, 2,527 Q Street Northwest, manager of a grocery store.

FREDERICK R. KOCHER, 28, 709 Kentucky Avenue Northeast, grocer.

HARRY A. BRADLEY Jr., 22, 19 Forty-second Street Northwest, automobile salesman.

WILLIAM M. THROOP, 47, 1,163 Thirtieth Street, dealer in bicycles.

EDWARD J. LYNCH, 39, 416 Fourth Street Northeast, clerk.

BENJAMIN S. ANDERSON, 58, 5,500 Thirty-ninth Street Northwest, manager.

ROY R. SHOCKEY, 26, 1,402 Emerson Street Northwest, clerk with the Capital Traction Company.

KENNETH CARTER, 28, 1,539 Kaylor Street, clerk with the Norfolk & Western Railroad.

CLARK L. BROWN, 35, 2,821 Twenty-eighth Street, broker.

Sinclair Smiles as Usual.

The court room was packed when Justice Bailey entered the room. Owen J. Roberts, ex-Senator Atlee Pomerene and Leo Rover, Acting District Attorney, were at the table reserved for Government counsel.

Behind them sat Martin W. Littleton of New York and George P. Hoover and Daniel Thew Wright of Washington, who will handle the case for Sinclair. In the audience was Mrs. Sinclair, wife of the defendant, and Mrs. Phoebe Sinclair, his mother. Also in the audience was Mark Thompson, personal counsel for Fall, here on subpoena as a Government witness. Fall was to have been tried with Sinclair, but on account of illness obtained a severance.

Sinclair was smiling as usual as he entered the court room with his lawyers.

Justice Bailey lost no time in getting the case going. The first panel of twenty-three men and three women was sworn. Ten men and two women were called to the jury box. The Judge put the first questions to them as a whole, not individually. He asked them if they had read the newspapers, listened to the radio or in other ways gained information as to the case which would make it impossible for them to render a just

Continued on Page Twelve.

KILLING AND TERROR LAID TO KLAN CHIEFS IN PITTSBURGH TRIAL

Witnesses for 'Banished' Men Tell of Riots and Attempted Lynchings to Gain Recruits.

WIZARD EVANS IS ACCUSED

He Is Said to Have Given Signal for Fatal Carnegie March and Urged Others Like It.

NEGRO OUTRAGE DESCRIBED

Ex-Official of Order Admits Part in Stringing Up and Flogging Victim at Beaver, Pa.

Special to The New York Times.

PITTSBURGH, Pa., April 9.—Officials of the Ku Klux Klan sponsored attempted lynchings, urged additional riots like the one which cost a life in Carnegie and generally wanted to operate on a basis of terror, according to the testimony before Judge Thompson in Federal Court today by witnesses called in the suit between rival factions of the "Invisible Empire," which may result in the banishment of the Klan from Pennsylvania.

Roy F. Barclay and Joseph R. Schumacher, former officials of the order in this State, were the witnesses. They were called by Van C. Barrickman, one of the five "banished" members of the Klan, and their counsel in the two equity actions on trial, one brought by the Klan administration to enjoin the former members and assess damages of $100,000 apiece upon them, and the other a counter-suit demanding an accounting and a receivership which would virtually drive the Klan from the State.

Schumacher declared that at one time the Imperial Wizard, Dr. Hiram W. Evans, suggested to Sam D. Rich, Grand Dragon in 1923, that the Klan ought to have another riot in Pennsylvania, similar to the Carnegie riot, in order to increase the membership.

Tells of Torturing a Negro.

Barclay testified that he was clothed with the purple robe of Grand Dragon Sam D. Rich to take part in the depredations. He freely admitted his part in the attempted lynching of a negro near Beaver and named a man known as "Hockenberger," a prohibition agent, as one of the members of the party.

Barclay said he met with a Thomas Le Mar, Exalted Cyclops, of Corsopolis, Charles Davis of Carnegie, Hockenberger and a man named Fitzroy of East Liberty.

He said they went in automobiles to the Pittsburgh & Lake Erie tracks near Fallston, where they met the negro, bound him hand and foot and placed him on the floor of an automobile and drove to Patterson Heights, where one of the Klansmen produced a rope and they strung up the victim, leaving him suspended in the air for "fully a minute," and then beat and kicked him while he was being let down. He said that the negro then confessed to indiscretions and left town.

Charges Hiding of 6,000 Members.

Barclay testified that he held the office of Exalted Cyclops of Pittsburgh and was "chief investigator" on the pay-roll of D. C. Stephenson, now serving a life term in Indiana.

He said that 60,000 members were "bootlegged" into the Pittsburgh Klan and that the Imperial Palace at Columbus, over which Stephenson presided, had no records of them. Though there were records of 300,000 members in Pittsburgh, he said that only 240,000 were on the general office records.

Because of this discrepancy Barclay accused Sam Rich of concealing 6,000 members who had paid $10 apiece for initiation. He said Stephenson ordered an investigation but Rich stopped it.

Schumacher declared that the total Klan membership in Pennsylvania was at one time between 225,000 and 250,000 members. He said Rich kept the membership a close secret and charged that Rich paid to annul the rent of $1,800 on a restaurant out of Klan funds.

Schumacher said he was dismissed from the office of second organizer after he had reported to Klan officials that W. J. Robinson, who he said succeeded Rich in charge of the

Continued on Page Sixteen.

GUNMEN'S SWAY AT POLLS FEARED IN CHICAGO TODAY; 8,000 GUARDS FOR PRIMARY

Quotes Coolidge as Killing Hopes That He Might Run

Special to The New York Times.

PHILADELPHIA, April 9.—Another statement has been added by President Coolidge to his "I do not choose to run" memorandum and subsequent remarks and actions which have convinced most of his friends that he is not available as a candidate for another term.

Representative George P. Darrow of Philadelphia, a member of the House Naval Affairs Committee, went to the White House Saturday to discuss naval and other matters with the President. Telling of their conversation, Mr. Darrow said at a campaign meeting in the Forty-second Ward here tonight:

"I told the President that many of his friends did not want to see him retire; that they were still hoping he would consent to be a candidate. And his reply was:

"'I am afraid they will have to be disappointed.'"

M'ADOO JOINS FIGHT TO NOMINATE WALSH

Comes Out for Montanan for President as "Foe of Corruption and Nullification."

WILL TRY TO TAKE STUMP

In Letter to California He Hails Senator as Heir to Traditions From Jefferson to Wilson.

Special to The New York Times.

WASHINGTON, April 9.—That William G. McAdoo, former Secretary of the Treasury, will vigorously advocate the nomination at Houston next June of Senator Thomas J. Walsh of Montana to be the Democratic standard-bearer for the Presidency as against Governor Smith of New York was clearly demonstrated tonight when Mr. McAdoo made public a letter to John B. Elliott of Los Angeles.

Mr. McAdoo enthusiastically endorsed Senator Walsh for the Democratic nomination, declaring that the Montana Senator has made corruption one of the outstanding issues in the forthcoming Presidential campaign.

"Who, as no other man," asked Mr. McAdoo, "can make the case against corruption with such power and conviction? Walsh. He personifies the issue and will translate it into victory if he is permitted to lead."

The fact that Senator Walsh is an ardent dry was emphasized by Mr. McAdoo, who insists on the nomination of a dry candidate at Houston.

"Dry" Defender of Constitution.

"Walsh is dry," said Mr. McAdoo, "and Walsh is sober; he practices what he preaches. He is no hypocrite. He indulges in no cant and his life is a daily vindication of his high principles and virtues.

"If he were elected President of the United States he would demonstrate that the Eighteenth Amendment can be enforced because he would enforce it."

Mr. McAdoo declared further that Senator Walsh, if nominated and elected, would "neither nullify the Constitution nor submit to nullificationists."

In his communication to Mr. Elliott espousing the cause of Senator Walsh, Mr. McAdoo linked him with almost every conspicuous and important measure of the Wilson Administration and quoted two letters from President Wilson commending Senator Walsh.

If Mr. Walsh is nominated at Houston, Mr. McAdoo further declared he will occupy the White House from 1929 to 1933 and a "sober man will lead the people of

Continued on Page Two.

FACTIONAL WAR AT CLIMAX

Gangs of Armed Repeaters Reported in Tense Republican Fight.

VOLUNTEERS TO AID POLICE

Record Illinois Vote Expected—Chicago Registration at High Mark of 1,221,583.

THOMPSON SPLITS LINE-UP

Breaks With Mrs. McCormick on Small-Crowe Ticket—Deneen Force Hurls Klan Charges.

Chicago Starts Kidnapping Candidates; Alderman Gone

By The Associated Press.

CHICAGO, Tuesday, April 10.—Titus Haffa, Forty-third Ward Alderman and Thompson candidate for Committeeman at today's State-wide primary election, was reported from his headquarters shortly after midnight to have been kidnapped.

George Ringler, Haffa's secretary, sent ten men in search of the Alderman, who recently was indicted by a Federal Grand Jury on charges of prohibition law violation. Haffa was last seen at 6 o'clock last night in front of a hotel at Clark Street and North Avenue.

Eighty detective squads early today were sent on patrol duty to prevent the kidnapping of candidates, following threats of such action. The squads were ordered to stop all cars between 2 A. M. and dawn to see that no candidates were being taken from the city against their will.

By RICHARD V. OULAHAN.

Special to The New York Times.

CHICAGO, April 9.—On the eve of tomorrow's party primary elections reports are in circulation that gangs of armed repeaters—the gunmen type—are prepared to stuff ballot boxes and spread terror among decent citizens and those who attempt to oppose their criminal acts.

Undoubtedly many people believe that election day will bring bloodshed, so intense is the feeling between the two rival organizations within the Republican Party which are battling to get control of the party machinery and the nomination of their candidates for office from Governor and United States Senator down to ward committeemen.

About 8,000 special watchers will be at the polling places in Chicago tomorrow. They comprise policemen, appointees of the State Attorney General's office, employes of city and county departments and those who have volunteered to represent civic associations.

The Federal Government's plans have not been disclosed, but it is expected to have representatives at hand in connection with the primary contests for nominations of United States Senator and Representatives in Congress.

Vote Expected to Be Heavy.

The heaviest vote ever cast in Illinois is expected. In Chicago, primary registration this year for all parties totals 1,221,583. This is 78,884 more than were registered in last year's primaries, when there was tremendous interest in the contest which resulted in the nomination of William Hale Thompson for Mayor on the Republican ticket.

This year's Chicago registration is 161,116 over that of 1927, when chief interest was in the bitter battle which resulted in Colonel Frank L. Smith wresting the Republican nomination for United States Senator from William B. McKinley, the incumbent.

Enormous amounts of money spent throughout the State in that primary campaign resulted in the Senate refusing twice to permit Colonel Smith to take the seat to which he had been elected in the following November. Smith is now again a candidate for nomination to the Senate in the approaching primary. He is backed by the Cook County organization headed by Mayor Thompson and the State organization of Governor Len Small, which have entered into an alliance.

Arrayed against them is the organization whose generals are Senator Charles S. Deneen, who vainly led the effort to have the Senate seat Colonel Smith; Louis L. Emmerson, who has been Secretary of State under Small for nearly eight years and who is seeking to take the gubernatorial nomination from the Governor, and Attorney General Oscar E. Carlstrom, whose fight for renomination is opposed by the Small-Thompson candidate, John Dailey.

In the last Presidential year, 1924, the registration of all parties for the

25,000 Children Roll Eggs at White House; President Takes Time at Lunch to Watch

Special to The New York Times.

WASHINGTON, April 9.—Washington's distinctive festival of egg rolling today attracted the largest number of children in years.

More than 30,000 persons were present on the lawn of the White House, at least 25,000 of them children. Other egg rollers in the Capitol grounds and Zoological Park, it is estimated, numbered fully 15,000. Sons and daughters of diplomats and high officials mingled with the children of the poor and enjoyed the egg breaking contests to the utmost degree.

Today's cool weather made the children less disposed than usual to romp about the grounds and after a short time they deserted their baskets of eggs for the attractions of the cage of Rebecca, the White House raccoon.

At the luncheon hour President Coolidge showed himself on the southern portico of the White House.

Later in the afternoon the wives of Cabinet members appeared with their children. The Marine Band played for two hours and at 5 o'clock, when the last tired child had left the grounds, the grass was covered with a mantle of egg-shells. Thousands of eggs had been demolished.

President Coolidge received two dozen small chickens whose feathers had been brightly dyed like an Easter egg. They came from Savannah. Two kittens, of no especial breed, were sent from Mississippi for Mrs. Coolidge.

PINEHURST, N. C.—Peachblossoms, dogwood, azaleas—Spring! Golf and sports in splendor. 16th hrs. thru Baltimore. Wire Carolina Hotel or New Holly Inn.—Advt.

primary elections in Chicago was only 331,571 or 290,012 less than this year's.

Registration Stimulated.

According to Chicagoans, this year's heavy increase in registration is due chiefly to the wave of crime and terrorism which has swept through the city. Good citizens have registered in unprecedented numbers, while there has been equal activity in qualifying for primary voting on the part of those who are either sympathetic to the political conditions charged with the reign of lawlessness or put no stock in the allegations that have been made freely and with vituperation since the beginning of the campaign which will end with to-morrow's results at the polls.

How many of those who registered for the primary will exercise their right to vote is problematical. Figures for the Chicago area show heretofore less than 60 per cent. of the party registrants voted on primary day. In some primary elections only a little more than half of those who had qualified for voting by registration went to the polls.

The percentages of registered votes cast in party primaries in Chicago in the last eight years are as follows:

1920	54.46
1924	59.71
1926	51.54
1927	58.48

These percentages are at once the despair and the self-reproach of the best element of Chicago. There seems to be no doubt of the truth of the assertion frequently made that many of those who are strong for reform in the body politic fail to make good on the registration of their names, while less desirable citizens are punctilious in not losing their votes.

Directions on Specimen Ballots.

Specimen ballots have been distributed throughout the State by the organizations which are backing particular candidates. These ballots indicate to the voter to whom they are sent how the organization which sends them wishes him to vote in the intra-party contests. Including the sample ballot and those that will be used in the official primary contests tomorrow, no less than 6,901,000 have been printed for Cook County alone.

The cost of printing these ballots and the other expenses of the elections are enormous. Candidates for nomination have maintained elaborate headquarters here in Chicago from which the State as well as the city campaigns have been conducted. Suites of rooms were rented in prominent hotels and minor headquarters established in halls and other suitable places.

Judging by the posters with which billboards throughout Cook County have been plastered, money has been spent with a lavish hand for this phase of the costly publicity campaign that has been conducted. To-day's Chicago newspapers have many advertisements appealing for votes for particular candidates, some of them page advertisements.

The advance ballot marking affords some interesting sidelights on the situation within the Republican Party in Illinois. Mayor Thompson, who came out at the beginning of the campaign in an endorsement of Mrs. Ruth Hanna McCormick's candidacy for the Republican nomination for Representative at Large in Congress, failed to back up that declaration and his individual organization is said to have marked the sample ballots with crosses opposite the names of one of the present Representatives at Large, Henry R. Rathbone, and another of the competitors, A. T. Spivey of East St. Louis, on the Mississippi River at the other end of the State.

Division as to Mrs. McCormick.

If this is true it presents a peculiar state of affairs in a campaign full of peculiarities. When Thompson endorsed Mrs. McCormick's candidacy he called on Republican voters to reject Rathbone. At the same time he gave his endorsement to Representative at Large Richard Yates of Springfield. This change in Thompson's attitude toward Mrs. McCormick, Rathbone and Yates is attributed to various reasons, among them, as far as Rathbone is concerned, to the influence of national chiefs of organized labor.

Mrs. McCormick, however, appears with the favorable cross-mark on the sample ballots sent out by State's Attorney Robert E. Crowe of Cook County, the man about whom most of the campaign storm has raged in Chicago. He is affiliated with the Thompson organization and is being backed by it with might and main.

The inference is that Crowe thinks that if Mrs. McCormick is nominated it will help him in the November elections, when the Republican county ticket will have a hard row to hoe if Governor Smith of New York is nominated for President of the United States.

The rival candidates for the Gubernatorial nomination in the Republican Party, Small and Emmerson, are reported to have marked their sample ballots for her.

Senator Deneen has shown his hostility for both Mrs. McCormick and Representative-at-Large Rathbone by putting a cross mark on his sample ballots opposite the name of Representative-at-Large Yates. That means that he is calling upon his supporters to vote for Yates only in the contest for the nomination of two candidates for Representative-at-Large, which amounts to a double vote for Yates.

Thompson's "Draft Coolidge" State.

There has been practically no interest in the primary contests for the election of delegates to the national conventions of the two great political parties. Former Governor Frank O. Lowden has a full State slate of delegates on the Republican ballot throughout the State.

Mayor Thompson has put up a slate of Presidential delegates of his own in Cook County, with their preference indicated by the slogan "Draft Coolidge." That he will elect some of them is conceded. The most optimistic prediction in behalf of the Thompson ticket of convention delegates is that twenty of them may be elected out of the sixty-one to which Illinois is entitled in the Kansas City party gathering.

Thompson's dislike for Mr. Lowden, with whom he clashed when the latter was Governor, is partly responsible for this opposition to the Lowden cause. Another reported influence upon the Mayor's course in this connection is the hope that his ticket will be strengthened among the party voters by the preference shown for the renomination of President Coolidge.

There is widespread opinion here that Governor Small may lose to Secretary of State Emmerson in his effort to be renominated. At the headquarters of the Small-Thompson faction today claims were made that candidates on its ticket would win in the Cook County Republican primary by majorities ranging from 200,000 to 90,000. Questions as to who would be low man were not answered, but the most prevalent belief is that Governor Small will be at the end of the Small-Thompson ticket.

The Ku Klux Klan has been brought into the Republican contest at the eleventh hour. It is alleged that at a Klan concave Saturday night in Chicago presided over by Gail Carter, Grand Dragon for Illinois, Small's candidacy against Emmerson was endorsed.

The Deneen faction is putting out the suggestion that Representative-at-Large Rathbone is being supported by the Klan. Efforts to get the negro vote away from the Thompson local ticket have been made in Chicago on the charge that his ally, Small, is acceptable to the Klan.

Another Klan slant was given to the situation this afternoon when Jacob Allen, campaign manager of the Deneen organization, entered suit against Mayor Thompson and President Thomas J. Houston of the Civil Service Commission, whom he charges with having asserted in stump speeches that Allen was affiliated with the Klan.

That there is apprehension of their own safety among many Chicago people on account of the crime wave that has made the city notorious throughout the world is generally conceded. Men and women by the thousands fear to be out on the streets at night, even in the most respectable neighborhoods.

These fears are groundless, according to some observers, but it is conceded that present conditions furnish a substantial foundation for them. In the present campaign charges are being made that there is a combination between criminals and officials which permits the former full license to carry on their lawlessness.

Bombings Have Business Side.

Many of the bombings of business places and residences are attributed to a reaction of the war between rival gangs of bootleggers. Out of this has grown, it is alleged, a practice of criminals to organize into small business associations ostensibly for the purpose of protecting the interests of their members. If a man engaged in some particular line of business refuses to join the organization and pay tribute to the criminal element which controls it, his shop is bombed.

Some of these organizations have fixed prices for the articles sold by their members, and it is charged that others in the same line which cut prices get their shops blown up by the "racketeers," as the gangsters who engage in such practices are called.

The terrorism is particularly in evidence when a bomb outrage has been committed. Witnesses of such outrages are threatened with violence if they are suspected of the intention of giving evidence in court.

An example of this is afforded in connection with the attempt to blow up the home of Senator Deneen. Residents in the neighborhood who had told the newspapers of suspicious circumstances just before the bombing of the Deneen home received threatening letters warning them that they would be killed if they gave their stories to the courts. Forty-three of these letters were received by citizens who lived in the vicinity of the Deneen residence.

Latest Bomb Laid to Family Feud.

The thirty-second "pineapple," or bomb, exploded this year tore away the porch of a two-story residence in Melrose Park early this morning. Windows in many neighboring dwellings were shattered. A family feud and not politics received the blame for this latest addition to Chicago's crime wave.

The bomb was believed to have been intended for Joseph Feretti, who lived on the second floor. Feretti, his wife and children and the members of another family living in the house were hurled from their beds amid falling glass and plaster. Tony Ganno, alleged enemy of Feretti, was arrested. He denied complicity.

HOOVER COMMENDED TO RHODE ISLANDERS

State Convention Names Delegates and Urges Nomination of the Secretary.

PROVIDENCE, R. I., April 9 (AP).—Senator Jesse H. Metcalf was elected to head the Republican delegation from this State to the National Convention, and a resolution was adopted by the State Convention here recommending Herbert Hoover to the delegation as Rhode Island's choice for the Republican Presidential candidate. The delegates, in addition to Senator Metcalf follow:

William H. Vanderbilt, G. Edward Buxton, William F. Whitehouse, Mrs. Ida H. Sherman, Mrs. Mary Elizabeth Sharpe, Mrs. Leona Curtis Knight, daughter of Senator Charles K. Curtis of Kansas, who has not announced whether she will vote for her father or for Hoover; Frederick B. Odell, C. Coburn Darling, Frederick R. Hazard, Abbott Phillips, Howard H. Payne and Charles Brown.

The resolution adopted by the convention is as follows:

"This convention, in behalf of the Republican Party of Rhode Island, declares its loyalty to our President, Calvin Coolidge.

"We respect his decision not to stand for re-election.

"We recognise that a new leader must be selected.

"Without in any way desiring to abridge the freedom of our delegates to the national convention, but, on the contrary, wishing that they shall exercise their own judgment in such a choice, we commend to their earnest consideration, Herbert Hoover.

"We believe that, if nominated, Mr. Hoover will lead our party to victory at the November election, and as President give to the nation an administration in keeping with the highest traditions of the office."

HAWAII SELECTS HOOVER.

Filipino Delegates, Though Uninstructed, Favor Him.

HONOLULU, April 9 (AP).—The Republican territorial convention voted today to instruct its delegates to support Herbert Hoover, Secretary of Commerce, for the Presidential nomination at the national convention at Kansas City.

The endorsement of Mr. Hoover was unanimous.

James P. Winner, Territorial Republican Chairman, was unanimously elected National Committeeman. Princess David Kawananakoa was reelected National Committeewoman.

MANILA, April 9 (AP).—Although the two Filipino delegates to the Republican National convention were uninstructed by the Insular Committee, they would favor the Presidential nomination of Secretary Hoover, it was declared today.

Following naming of the delegates by the Republican Insular convention on Feb. 21, it was intimated that if a move were made to draft President Coolidge for another term, the Filipino delegates would lend their support.

Utah in Smith Column.

Special to The New York Times.

SALT LAKE CITY, Utah, April 9.—Utah Democrats are sending a Smith delegation to Houston, but uninstructed as the outcome of the State convention which closed here today. No action to pledge the State was taken, but leaders declared that all the sixteen delegates, with a half vote each, favored the nomination of Governor Smith of New York.

HEFLIN CALLS SMITH 'MOST DANGEROUS'

Reads Into Record New Blast Against Governor in Answering Montgomery Mayor.

'WALKER A GOLD DUST TWIN'

Senator Fears Smith's Action "If Pope Ordered Him to Restore Church in Mexico."

Special to The New York Times.

WASHINGTON, April 9.—Governor Smith of New York was termed "the most dangerous candidate for President today before the Democratic Party" in a letter written by Senator Heflin to Mayor W. O. Gunter of Montgomery, Ala., inserted in the Congressional Record today.

Mayor Gunter had telegraphed to Mr. Heflin, challenging him to enter the race for delegate-at-large from Alabama to the Houston convention. In his letter in reply Mr. Heflin said he had been too busy to answer in detail, but "since Alabama friends have informed me of your attacks upon me recently, when you were trying to please the Roman Catholic Mayor of New York, Mr. Walker—Al Smith's gold dust twin—I have decided to bring certain things to your attention, and the attention of the people you are asking to send you as delegate-at-large to the Democratic convention.

"So far as I can learn, you have refused to tell the people of Alabama how you stand on the candidacy of the most dangerous candidate for President today before the Democratic Party. At least four-fifths of the people of Alabama are against Al Smith, first, last and all the time.

"When you joined with the Roman cohorts in denouncing me, they knew that you spoke their language and that they could trust you. What would your friend, Al Smith, do if he had the power, if the head of the Roman Government, the Pope, should demand that the Catholic Church be restored to power in Mexico?"

Mr. Heflin wrote that Governor Smith was a "bitter enemy of restricted immigration" and "the arch-enemy of legalized prohibition in the United States and the most colossal stumbling block to prohibition law enforcement of all the Governors of the forty-eight States.

"Did you know," he asked, "that while Al Smith has been elected Governor of New York four times he has never carried but four counties of the State, and that the four counties carried by him are the big Catholic counties? The other fifty-nine counties in the State, every one of them, have gone against him every time he has been a candidate for Governor.

"In the States where the Catholics control the Democratic organization the Al Smith leaders are having early Presidential conventions and primaries for the purpose of influencing other States that will act later in the Spring. God help the Democrats of Alabama to see the importance of going to the polls in the primary on May 8 and voting for delegates who will vote against and work against the nomination of Al Smith."

Governor Smith in 1926 carried nine counties of the State when he was elected Governor. These counties were Albany, Bronx, Clinton, Kings, New York, Oneida, Queens, Rensselaer and Richmond.

In 1924 Governor Smith carried six counties in his election. These were Albany, Bronx, Kings, New York, Queens and Richmond.

In 1922, when Governor Smith defeated Nathan L. Miller, he carried eighteen counties. These were Albany, Bronx, Erie, Hamilton, Kings, Monroe, Montgomery, New York, Oneida, Onondaga, Queens, Rensselaer, Richmond, Rockland, Saratoga, Schenectady, Sullivan and Westchester.

In 1918, running against Charles S. Whitman, Governor Smith carried nine counties in the State. These were Bronx, Hamilton, Kings, Lewis, New York, Queens, Rensselaer, Richmond and Sullivan.

REPUBLICANS ASSAIL SMITH AS AN AUTOCRAT

State Committee, Stirred as the Governor Vetoes 180 Bills, Calls Him 'King Alfred.'

Governor Smith was attacked as an autocrat yesterday in a statement issued by the Bureau of Statistical Research of the Republican State Committee criticizing him for his recent vetoes of bills passed by the Republican Legislature. The statement read in part:

"It has taken slightly over 150 years for New York State to develop an autocratic form of government founded on the unerring intellect of a single individual, but that time at last has arrived. An admiring populace, in the person of the Governor, therefore, may salute King Alfred I.

"Legislators of Republican stripe, he infers, are boneheads, mere wasters of public time, grossly overpaid at current wages. Their leaders are men of small intellect, non-representative of public opinion. Should the combined intelligence of the G. O. P. inadvertently originate a measure meeting with 'King Al's' approval, a sycophantic press discovers that the Emperor himself was the author of the idea and forced his political opponents to accept the proposed reform against their collective wills.

"Let any intrepid but ill-advised Republican even mildly suggest that the record itself impeaches such interpretation and his statement is labeled bunk.

"Of late the prerogatives of the Sovereign have been extended to the product of the State Legislature. Fifteen conservation bills were vetoed in one batch and branded as useless; 165 other measures met a similar fate a few days later. Concurrently the Governor scored the 1928 Legislature for inactivity, largely because it refused to enact a Tammany legislative program defeated by the people in the preceding Assembly election.

"Unquestionably there is some sound reason for Governor Smith's constant fault-finding with the intelligence and labors of his political opponents. And undoubtedly it rests upon the irritating fact that a majority of the people of the State are so skeptical of the merit of his political and legislative suggestions that they have kept one or both branches of the law-making body Republican."

M'ADOO JOINS FIGHT TO NOMINATE WALSH

Continued from Page 1, Column 7.

the United States into a new era of prosperity and law obedience."

Senate Colloquy Recalled.

In recent Senate speeches dealing with the oil scandal, Senator Arthur R. Robinson of Indiana, after stating that Mr. McAdoo took employment with Edward L. Doheny on leaving the Cabinet, declared that Mr. McAdoo was supporting Senator Walsh in California.

Mr. Walsh replied a few days ago that Mr. McAdoo was a private citizen and therefore had an inalienable right to support whom he pleased for the Presidency.

It was understood tonight that Senator Walsh, and also Senator Reed of Missouri, will soon go into Massachusetts to make speeches in their Presidential nomination campaigns. This promised move was received with intense interest by Democratic politicians inasmuch as up to this time, Massachusetts had been generally regarded as territory conceded to Governor Smith of New York.

Text of McAdoo's Letter.

Mr. McAdoo's letter to Mr. Elliott was as follows:

Washington, April 6, 1928

Dear Mr. Elliott:

Of course I will make some speeches for Senator Walsh in the California campaign before May first, if it is possible for me to leave the important cases here which have kept me in Washington for some time. I shall let you know at the earliest moment when, if at all, I can get to California.

Meanwhile, I must content myself with telling you briefly why I so strongly favor Thomas J. Walsh for the Democratic Presidential nomination.

A President of the United States, who would make that great office the true servant of all the people and not the slave of privilege, must have these qualifications: ability, incorruptible integrity, courage, and that all-embracing virtue, character. Walsh possesses all of them in marked degree.

When I became Secretary of the Treasury in 1913, I found Walsh in the Senate. A genuine friendship quickly sprang up between us. During the six momentous years I spent in Washington, covering the period of the World War, Walsh was one of the strongest supporters of President Wilson's Administration.

Hailed as Greatest of Democrats.

The valiant service he rendered to his country during that period and since has made him a national figure and one of the foremost leaders of the Democratic Party. There is, in fact, no Democrat in public life today whose achievements entitle him to greater honors at the hands of his party than Thomas J. Walsh.

With almost every conspicuous and important measure of the Wilson Administration Walsh is identified. He strongly supported the Federal Reserve act, which has conferred incalculable benefits on all classes of the American people.

He fought effectively for the Federal Farm Loan act, under which the farmers of the United States have been able to secure farm mortgage loans at low interest rates. The Good Roads law found in him an effective advocate. Under this law thousands of miles of magnificent highways have been built throughout the United States with the aid of Federal funds.

When the United States entered the World War, Walsh aided every measure that would bring the war to a swift and successful conclusion.

He supported the War Risk Insurance act, under which the life of every American soldier and sailor was insured, indemnities for injuries paid and financial aid given to the dependent families of those who had gone to the front.

Advocate of Labor Legislation.

As a Western man he understands the problems of the people of the West. Because of his intelligent and able efforts on the floor of the Senate, laws have been put on the statute books under which the development of the resources of the West, theretofore hermetically sealed through a narrow and short-sighted policy, has gone forward with distinct benefit to the entire country.

It was Walsh who secured exemption of farm and labor organizations from the unjust provisions of the Sherman Anti-Trust act. It was through Walsh's efforts that regulation of the issuance of the injunctions and the right of trial by jury in cases of contempt, not committed in the presence of the court, were secured for labor.

This relief, very properly called labor's magna charta, had been vainly sought by laboring men for twenty years. Walsh has been just as impartial in his fight for the rights of laboring men as he has been for the rights of legitimate business, as exemplified by his staunch support of the Federal Reserve act and other economic measures.

Backed 18th and 19th Amendments.

Walsh has been a champion of the rights of women. Not only did he assist in framing the Nineteenth, or woman's suffrage amendment, but he supported it with his great ability and influence and helped to put it in the Constitution.

In like manner he had a conspicuous part in framing the Eighteenth Amendment. Both the Eighteenth and the Nineteenth Amendment went to the Judiciary Committee, of which Walsh was an important member; then he exercised his conspicuous talents in perfecting these important amendments to the organic law of the land.

Walsh is dry and Walsh is sober. He practices what he preaches. He is no hypocrite. He indulges in no cant and his life is a daily vindication of his high principles and virtues.

If he were elected President of the United States he would demonstrate that the Eighteenth Amendment can be enforced because he would enforce it. He would neither nullify the Constitution nor submit to nullificationists.

The salutary influence of the vigorous administration he would give to the country would have an immeasurably beneficial effect in the suppression of crime and in the restoration of that respect for law which is vital to the perpetuity of democratic institutions.

Cites Battle for Tolerance.

Walsh is tolerant and Walsh is wise.

His tolerance was never better manifested than in the fight he made for the confirmation of Louis D. Brandeis, one of the outstanding Jews of the United States, as an Associate Justice of the Supreme Court.

When President Wilson named this great Jew for one of the highest positions in the land he was assailed by narrow and vindictive partisans who sought to prevent the Brandeis confirmation. Walsh's fight for Brandeis resulted in placing on the Supreme Bench of the United States a man whose signal ability has been a constant contribution to the work of that great court.

His wisdom was conclusively demonstrated when, in 1916, President Wilson, then seeking re-election, selected him as manager of Western headquarters at Chicago. We in California know that it was Walsh's management of the Western campaign that gave Woodrow Wilson his second term as President. In this achievement California played a conspicuous and determining part.

Commended by Wilson in Letter.

So warmly did President Wilson appreciate Walsh's great service that he wrote the following letter:

"The White House,
"Nov. 16, 1916.

"My dear Senator:

"At last I am back at my desk. The formidable mass of business waiting for me begins to clear a little, and I am free to give leave to what my heart dictates, and one of the first things that it dictates is a letter of gratitude and admiration to yourself.

"It is no only my own judgment, but the judgment of all who have been associated with you, that the Western headquarters were conducted in the most admirable and efficient manner and with a most delightful harmony of cooperation, and I feel that the party is your debtor for a very notable success.

"May I not express my own deep personal regard and sincere admiration and appreciation?

Cordially and sincerely,
"WOODROW WILSON.

"Hon. Thomas J. Walsh, Helena, Mont.

Re-election Backed by Wilson.

In 1918, when Walsh was running for re-election as Senator from Montana, President Wilson sent the letter in support of Walsh to Governor Stewart of Montana:

"Washington, Oct. 4, 1918.

"My dear Governor Stewart:

"Your letter propounds a question which it is very easy and very pleasant to answer.

"Senator Walsh has earned for himself in the Senate of the United States a place of real distinction, and has earned it not only by being consistent and diligent to promote the legitimate interests of his State and by a consistent support of the constructive measures which have during his term been enacted in the public interest, but also by very unusual legal ability and political judgment.

"My own feeling toward him, of course, is very warm because of his very consistent and generous support of the Administration, but that ground of approbation is perhaps too personal and I mention it only because it gives me so much pleasure to do so.

"Cordially and sincerely,
WOODROW WILSON."

"Hon. S. V. Stewart, Governor, Executive Offices, Helena, Montana."

"Foe of Corruption."

Walsh is the implacable foe of corruption in Government.

Among his great achievements, none is more notable than his courageous and unswerving fight to bring to justice the crooks who attempted to despoil the people of the United States of the naval oil reserves upon which the nation may have to depend for its very life if it should again be forced into the horrors of war.

Through Walsh's efforts these reserves, worth perhaps a billion dollars, have been restored to the people.

Who has exposed corruption in public life wit hunerring skill and undaunted courage? Walsh.

Who has made corruption one of the outstanding issues in the forthcoming Presidential campaign? Walsh.

Who, as no other man, can make the case against corruption with such power and conviction? Walsh. He personified the issue and will translate it into victory if he is permitted to lead.

Who, better than Walsh, knows the problems of the farmers of the West? Through poverty and hardships he came to maturity in the agricultural States of the West. As President he would bring his great talents to bear on the problems of farm relief and solve it to the satisfaction of the nation.

Return to Democratic Tradition.

If Thomas J. Walsh is nominated at Houston, a Democrat—a Western Democrat—will occupy the White House from 1929 to 1933 and give the American people an administration of like power and popularity to that of Andrew Jackson, who filled the same great office during the same period a century ago.

With Walsh in the White House a just man, an able man, a courageous man, an intellectual man, a great man and a sober man will lead the people of the United States into a new era of prosperity and law obedience.

Fundamental Democratic principles will operate again for the benefit of all classes and all creeds and all races, and the best traditions of Jefferson, Jackson, Cleveland and Wilson will find new expression and new power.

The greatest constitutional lawyer in the Senate, a statesman of commanding ability, a public servant of exceptional integrity, industry and capacity, a progressive Democrat of the highest type, a notable defender of the Constitution, with a mind and vision as broad as the nation—this is Thomas J. Walsh.

I hope that California may send a delegation to Houston to present the claims of this great citizen and statesman.

Cordially yours,
W. G. McADOO.

Hon. John B. Elliott, Los Angeles, Cal.

First Cross-Channel Plane Soars Again in Germany

Wireless to THE NEW YORK TIMES.

BERLIN, April 9.—One hundred thousand persons today witnessed a flight with the original Blériot monoplane which was the first flying machine to cross the English Channel in 1909. Its flight today took place at an aviation meet at Staaken Field. The little apparatus, humming like a sewing machine, soared gracefully enough, although Pilot Raab did not try to emulate the acrobatics performed a few minutes earlier by Pilots Udet, Thex Rasche and Fiesseler. The demonstration was made as the best evidence of the development of airplanes in less than a score of years.

GOV. SMITH TO START SOUTH ON THURSDAY

Going to Asheville, N. C., Solely for Rest, He Says—Declines Invitations to Speak.

TO STAY ABOUT TWO WEEKS

Norman Mack, Back From a Tour, Says Indications in South Are "Extremely Favorable."

Governor Smith said yesterday that he would leave here Thursday afternoon for Asheville, N. C., "solely for a vacation." The Governor added that he did not expect to talk politics with anybody, had no conferences of any kind scheduled and intended only to play golf and have a rest.

Although the Governor has received nearly a hundred invitations to speak in different parts of the South, he has declined all of them. He indicated that he would decline any other invitations that might be received.

At Asheville, the Governor will stop at the Biltmore Country Club. The length of his stay is uncertain but probably will be about two weeks. Just who will accompany the Governor was said to be undecided, but there will be no member of his family. William F. Kenny will be one of those with him, and Supreme Court Justice Joseph M. Proskauer expects to join the Governor's party next week.

In his suits at the Hotel Biltmore, Governor Smith said he was "feeling fine" despite his recent hard work in connection with the legislative session and the disposal of the thirty-day bills. He remarked that he felt that, as he had been working hard, he was entitled to have a real vacation and to forget all about public affairs and politics for a time.

Norman E. Mack of Buffalo, Democratic National Committeeman, who called on the Governor during the day, predicted before seeing the Governor that the latter would be nominated for President at Houston.

"I have just returned from a three weeks' trip to the South," Mr. Mack said. "All indications down there are extremely favorable."

The Governor and his party will leave the Pennsylvania station at 2:05 P. M. Thursday on the Asheville and Augusta special. A stop will be made at Washington, where the Governor's private car will be attached to a Southern Railway train leaving Washington at 7:25 P. M.

MOSES TELLS COOLIDGE POSTAL CUT MAY FAIL

Sees Inability of Senate and House to Agree on Measure at This Session.

Special to The New York Times.

WASHINGTON, April 9.—During a conference with President Coolidge today, Senator Moses, Chairman of the Senate Postoffice Committee, informed the President that there was little likelihood of postal legislation at this session of Congress, due to inability of the Senate and House to agree on the proposed changes in the postal rates.

Senator Moses gathered the impression that Mr. Coolidge thought a $13,000,000 reduction for all classes of mail was too large. It was also thought that the President might disapprove a postal bill if it carried greater reductions than this amount. Senator McKellar of Tennessee has, it is said, some amendments that if adopted would increase the total beyond the $13,000,000.

The postal rate reductions are embodied in a special bill which has passed the House and has now been referred to the Senate Postoffice Committee.

8 INDICTED IN KIDNAPPING.

Chicago Police Chief Hopes Jury Will "Send Them to Chair."

Special to The New York Times.

CHICAGO, April 9.—The Grand Jury returned indictments today against eight men for the kidnapping of Thomas Gaynor, wealthy hotel owner, in an attempt to get $100,000 ransom for his return.

Six of those named in the true bills were captured after detectives had led a raid on an isolated building at River Forest last week where Gaynor had been held captive for five days. They were Frank Carson, James O'Brien, William (Big Bill) Lewis, Harry Burton, Otto Brown and Herman Harms.

Chief Justice Brothers of the Criminal Court held them without bail and ordered that the trial start Monday. The maximum sentence in Illinois for kidnapping for ransom is death in the electric chair, and Chief of Police Hughes said:

"I hope we can get twelve red-blooded men to send them to the chair."

SCORNS VICE PRESIDENCY.

Ritchie Says He Will Not Accept Nomination for That Office.

Special to The New York Times.

PHILADELPHIA, April 9.—Governor Albert C. Ritchie of Maryland will "not be in the market for the job" if the Democratic National Convention, finding itself in a deadlock at Houston, attempts to compromise by offering him the nomination for the Vice Presidency. He made this clear here tonight in an interview before he addressed the Philadelphia Forum.

"I would rather be Governor of Maryland than Vice President," he said, adding that he was "not at all interested" in the latter position. "I have never expressed a desire to be President. I've never announced myself as a candidate for the Democratic nomination. My friends have made me one."

Governor Ritchie reiterated his previous observation that Governor Smith of New York was retaining his lead over all other Democratic candidates and that he would be the outstanding candidate at the convention. He also declared that the party now had its best chance for victory in years, not only because of the calibre of Governor Smith and the other candidates but because of the reaction to the oil scandals, which he expected to injure the Republican Party.

Every Glass Explains Its Popularity

White Rock
The leading mineral water

This mark on the soles of shoes identifies them as genuine Goodyear Welts.

Cut from fine Norwegian Grain Leathers.
STYLE
187 Tan
188 Black

The DIRECTOR

A perfect fitting, wing-tipped oxford, with combination measurements, on our Cadillac last.

The graceful lines, fine leathers and comfortable fit of the DIRECTOR will add a welcome touch of Spring to your dress.

All models made in our own factory
Prices $10.50 to $18.00

FRENCH, SHRINER & URNER
Shoemakers for Men

NEW YORK SHOPS
380 Madison Ave. | 131 West 42nd St.
153 Broadway | 1262 Broadway
365 Broadway | 1945 Broadway
BROOKLYN: 367 Fulton Street

New York | Brooklyn | Boston | Chicago | Philadelphia | Detroit
St. Paul | Cleveland | Minneapolis | Milwaukee | Kansas City | Seattle

Joseph 2 WEST 57 STREET AT FIFTH AVENUE

Hats

Many of our newest models from Paris feature the side-poke cloche—a particularly youthful effect.

Hats priced from $25

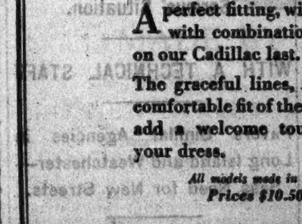

The Beverly
A Unique Residential Hotel
125 East 50th

A RESIDENCE of established social prestige, with private roof terraces affording the sunshine and air of a country home on a mountain top. Complete hotel service at moderate tariff—with the Beverly-Divan restaurant famed for its excellence.
1 TO 4 ROOMS.

A few Furnished Apartments at Special Prices for Summer Months.

WALLACE K. SEELEY, Resident Manager
Douglas L. Elliman & Co.
Renting Agents
15 East 49th Street Plaza 9200

They Put PRUDENCE First!

Investors who place prudence first in their investment essentials, give first place to PRUDENCE-BONDS in their investment selections.

They pay 5½% and are Guaranteed with more than $15,000,000 of this Company's own Capital, Surplus and Reserves.

Ask for Booklet

Offices Open Mondays Until 9 P. M.

The PRUDENCE COMPANY, Inc.
Under Supervision of N. Y. State Banking Dept.
131 Madison Ave., at 42nd St., New York
162 Remsen St. | 161-10 Jamaica Ave.
Brooklyn, N.Y. | Jamaica, N. Y.

Mail for Booklet

Name

Address

BUSINESS MAN 45

Sold own business, open for proposition; expert salesman and sales letter writer; diversified executive and sales experience; progressive, persuasive, capacity for details; traveled; has extensive acquaintance; member of New York's best clubs; well connected socially and politically; remuneration, ten thousand annually or more. For interview please address
H 190 TIMES.

HUNDREDS OF HOUSEHOLDERS of metropolitan New York and those who seek occupation in the best homes depend upon the Household Help and Situations Wanted columns of The New York Times.

HARRIS ASKS BUREAU TO ALLOT FREE BEDS

It Would Advise Homeless Men Where to Find Aid, Serving All Agencies, He Says.

SCORES CITY SHELTER RULE

Municipal House Often Has Beds When Other Places Are Crowded, He Tells Welfare Workers.

The suggestion that a clearing house for free beds be established with the cooperation of all the social, religious and governmental agencies ministering to homeless men was the keynote last night of discussion of the lodging house problem at a dinner meeting of the Lower East Side Community Council at the Bowery Branch of the Y. M. C. A. at 8 East Third Street. The suggestion, first made by Health Commissioner Harris, was seconded by representatives of the leading Bowery missions, who hailed it as the first concrete proposal to solve the problem of how to get men who concentrate in a few places which become overcrowded to go to other shelters where beds are unoccupied every night.

Commissioner Harris, reading the sections of the Sanitary Code to the seventy-five guests at the dinner, said: "Either we must enforce these laws or scrap them. Dogs are not housed as men have been housed in some instances in the city, and when the searchlight was thrown on these conditions we were told it was an ungodly, arbitrary or cruel thing to do."

He described his experiences in attempting to reform sanitary conditions in the "flop houses" as "bitter."

As a second concrete step toward relief of the problem he suggested the lifting of restrictions at the Municipal Lodging House, where present rules allow residents of the city to be sheltered only five nights a month and non-residents only one night. Many beds have been empty each night recently at the Municipal shelter, he said, while at the missions men were sleeping on benches and floors. Commissioner of Public Welfare Bird S. Coler recently told Dr. Harris he would not lift the restrictions because he did not believe an "emergency" existed.

Elmer Galloway, Executive Secretary of the Bowery Y. M. C. A. and Chairman of the Lower East Side Community Council's Committee on the homeless, asked "if fire hazards exist in these places why they have not been reported?" He urged the social workers to decide whether or not the Fire Commissioner and the Superintendent of Buildings should be asked to act.

Captain Birger Lindh of the Salvation Army scored bread lines as "an invitation to the homeless and the drifters to come to New York."

Both Dr. Harris and William Hodson, Executive Director of the Welfare Council, declared that the Rescue Society's Mission at 7 Doyers Street, was not opposing the Commissioner's ruling on sanitation because of a desire to help the homeless, but because the mission was more interested in maintaining the place as a point of "morbid interest" on rubberneck wagon routes. Thomas Noonan, Superintendent of the mission, who is fighting Dr. Harris's rulings, was invited to the dinner, but sent a letter declining to attend, but expressing his intention to continue fighting Dr. Harris.

James Carroll of the All-Night Mission and John Callahan of the Hadley Rescue Mission, known as "Bishop of the Bowery," also spoke. Urbain Ledoux ("Mr. Zero"), was not invited to the dinner.

MAYOR WALKER AT UNVEILING OF STONE MOUNTAIN MEMORIAL.

© Associated Press Telephoto.

Granite Likeness of General Robert E. Lee Unveiled Yesterday at Colorful Ceremony at Stone Mountain (Georgia) Gigantic Memorial to the Confederacy.

WALKER ACCEPTS MOUNTAIN STATUE

Continued from Page 1, Column 1.

represented by Colonel Alexander Bayard.

Mayor Walker's Address.

Mayor Walker was introduced at the unveiling as the representative of the city which had raised more funds for the Southern memorial than any other in the country. He explained that this was not unnatural, since "New York is the largest Southern city in the North." He referred to his position as Mayor with a remark about the city "over which I temporarily preside."

Declaring that Lee was the only man in whom "God joined the warrior and the saint," Mayor Walker at the unveiling said:

"I am proud that I am an American because he was one."

The Mayor took as his theme the greatness and power of the reunited nation, recreated following the war. Critics abroad could not understand why the war was fought, the Mayor declared.

"In the first days of the young republic the prophets said the nation could not endure," he continued. "Then, when the Civil War came, they increased their dire prophecies. When they inquired what we were fighting for, whether for lust of conquest, taxation or other matters, and the reply was 'No,' they could not understand.

"When the war was over, and recognition of the document they were fighting over was all the North received out of the conflict, then they understood," he said.

"Both sides were fighting in devotion to principles and things they believed in, as the family fights not to destroy but to compel the others to believe in the things in which they believe," he declared.

"It required a call from afar, when the sons and grandsons of the opposing forces in the Civil War answered duty across the seas, to show the world what kind of people we were and why we fought."

The New York Mayor predicted that Stone Mountain would become a mecca for patriots from all over the country and "will be there long after the Pyramids have crumbled and you and I are forgotten."

Beacon Light to Youth.

The statue of Lee will serve as a beacon light to the youth of the nation, teaching it devotion, courage and service, Mayor Walker declared. "This country is richer with this sublime monument of living granite. It is a noble thought, this memorial."

The Mayor spoke of "Lee's innate constitutional modesty and self-effacement" and said that where Stephen Decatur declared, "My country, may she ever be right; but right or wrong, my country," Lee lived it.

The reason that America was not totally destroyed by the war was the fact that Adams of Massachusetts and Jefferson of Virginia had laid so firm a foundation that nothing could ever destroy it or even disturb it, Mayor Walker said.

An exceeding fondness for Atlanta was expressed by New York's Mayor. "Atlanta seems to have become a commuting city for the Mayor of New York," he said, referring to his frequent visits South. He expressed gratitude for his many friends here and said that they are a great comfort and "a convenience at times."

As Mayor of New York, he said he represented at the unveiling sons and daughters of every one of the forty-eight States, and sons and daughters of every civilized nation in the world. Referring to the chilly weather, Mayor Walker said that "this is not atmospherically but spiritually a great Southern day. It is a great American day."

At Decatur, on the way to Stone Mountain, the special train halted for five minutes while the Agnes Scott College girls carried out some exercises. Mayor Walker was eagerly sought after by the girls and obligingly came forward when his presence was demanded. After a song by the girls, he handed his railroad ticket to Mr. Randolph and remarked: "You go on, I'm stoppin' here."

Augustus Lukeman, the memorial sculptor, won the prize for the shortest address ever delivered in Georgia. Called to the platform for an address, he simply pointed to the carving and remarked: "There it is."

Force of habit put one over on Mayor Walker at the Memorial Studio. Passing from the barbecue stand toward the studio building, he passed a camera erected on a tripod, with a smiling man behind it all ready to touch the trigger. The Mayor struck a pose with his plate of barbecue, and the man took his picture. The Mayor was surprised when the grinning photographer extracted a finished picture, and holding it out demanded: "Two bits please." The Mayor supposed the man was a newspaper photographer.

Speaks for States' Rights.

Mayor Walker was one of the guests at the dinner given tonight by the Stone Mountain Memorial Association in honor of those who had assembled for the unveiling ceremony.

"Today we recall the world's biggest family difficulty," said the Mayor when he was called on to speak, "a family difficulty is based on a document we both assisted in making, and predicated by your battle for States' rights.

"Now, in the twentieth century, I say to you, you gave up the fight too soon! The time has come, my friends, when we all should disregard geographical lines, when every State that covers its identity should rise and fight for it.

"The rights of individual States were dissipated in the nineteenth century and things have improved none since."

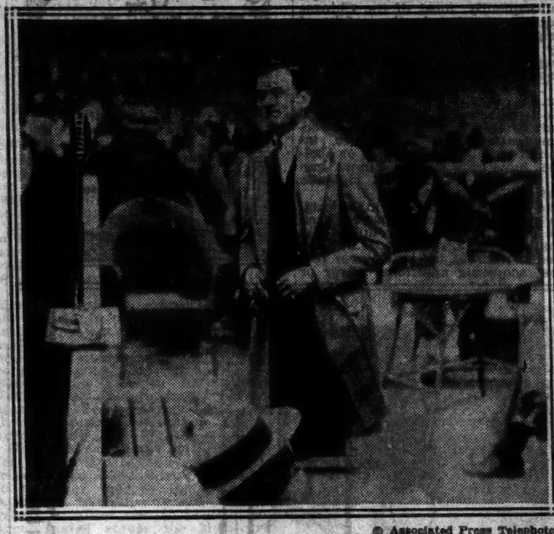

© Associated Press Telephoto.

Mayor Walker of New York Accepting, on Behalf of the Nation, the Stone Mountain Memorial.

EXPECT NEW BILLS AGAINST MRS. KNAPP

Prosecutors Seek Indictments on Two More Felonies, Including Charge of Forgery.

TRIAL LIKELY BEFORE MAY

Medalie Is Prepared for Next Week, but the Defense May Get a Week's Delay.

Special to The New York Times.

ALBANY, N. Y., April 9.—More indictments are expected to be brought in by the special Grand Jury investigating the conduct of the 1925 census by Mrs. Florence E. S. Knapp, former Secretary of State. The Grand Jury, which will resume its sessions tomorrow, has already returned six indictments, two for misdemeanors and four for felonies.

A list of witnesses questioned today by Special Deputy Attorney General George Z. Medalie and his assistants seemed to indicate the groundwork for new indictments, which might embody charges of false audit. Three similar indictments alleging the submission and approval of false expense accounts in the name of Mrs. Lulella V. Ninde, Mrs. Knapp's former secretary, were included in the first group.

Forgery, the only remaining major charge recommended for presentation by Commissioner Le Boeuf, who investigated the taking of the census for Governor Smith, is expected here to be added to the indictments against Mrs. Knapp later in the week, if not tomorrow. On many checks, including those of Mrs. Ninde and of Mrs. Knapp's six relatives who were on the payroll, the former Secretary of State penned their endorsements. But in each case she claimed she had authorization. Mrs. Ninde has disputed this in her testimony, both before Commissioner Le Boeuf and Mr. Medalie.

Civil Servants Called.

Evidence which Mrs. Knapp is supposed to have had to refute Mrs. Ninde's declaration has been investigated and, according to the prosecutor, found weak.

That the activities of the Civil Service Department may come under the scrutiny of the Grand Jury was indicated by the questioning today of George R. Hitchcock, secretary of the commission. In his report Commissioner Le Boeuf declared there had been a virtual breakdown in the functioning of the commission which had led to the approval of doubtful appointments and payrolls.

Commissioner Le Boeuf rebuked the commission for allowing Mrs. Knapp to appoint assistant supervisors, to whose salaries went most of the $200,000 originally charged as wasted, and he recommended study of civil action to recover the money. In view of an opinion by the Attorney General, which recognized the legality of the appointments, it was indicated by developments today that this was one of the "technicalities" on which Mrs. Knapp could not be pressed.

There remained the possibility that some of the individual appointees might be covered in the criminal charges.

Marlow D. Hayes of Hornell, who was Steuben County census supervisor, was questioned today and will be taken before the Grand Jury tomorrow. To his district was accredited Charles H. Smith, Mrs. Knapp's brother, who is supposed to have done special census work as an assistant, receiving $5,200 in pay.

Among about fifteen other witnesses to be heard tomorrow will be several from Syracuse, where the bank is located in which Mrs. Knapp, according to testimony before Mr. Le Boeuf, established a bank account with one of the census checks of a relative, and from it paid a department store bill of her own.

The Prosecutor announced that the Grand Jury would be held in readiness for further action until the conclusion of Mrs. Knapp's trial, even if it finished its present work by the end of this week. The trial date will be set on Wednesday.

Mr. Medalie has expressed a desire to go to trial a week from today, but probably at least another week will be granted the defense.

Mrs. Knapp's counsel, John J. Conway, who has already begun preparing her case, was out of town today, but both he and Mrs. Knapp will be here tomorrow.

May Reveal "Chief Devil."

ALBANY, N. Y., April 9 (AP).—Identity of the "chief devil" of the 1925 State census may be disclosed when the Special Grand Jury resumes its investigations tomorrow. The "chief devil" was brought into the case during the hearing before Commissioner Le Boeuf by Dr. Walter Laidlaw, whose charges against Mrs. Knapp precipitated the investigation. This unidentified personage was described by Dr. Laidlaw as being responsible for many of the official acts of Mrs. Knapp which were under scrutiny, and with wielding a power in census affairs greater than that of Mrs. Knapp or any other person. The identity of the "chief devil" was not disclosed during the Le Boeuf investigation.

LITHOGRAPHED LETTERHEADS

On our 20-lb. Paramount Bond—a beautiful, strong, snappy sheet.

at $1.25 PER THOUSAND on 50,000 lots

lots of 25,000 at $1.50
lots of 12,500 at $1.75
our minimum, 6,250 @ $2.25

Envelopes to Match

These prices are for job complete and delivered in New York City.

Engravings at Actual Cost

Ask for samples of work and booklet.

Quality Lithographers and Printers of office forms.

GEO. MORRISON CO.
Founded 1888
551 W. 22 St., New York | Phone Chelsea 1447

Sow Staigreen LAWN SEED BEST ON EARTH

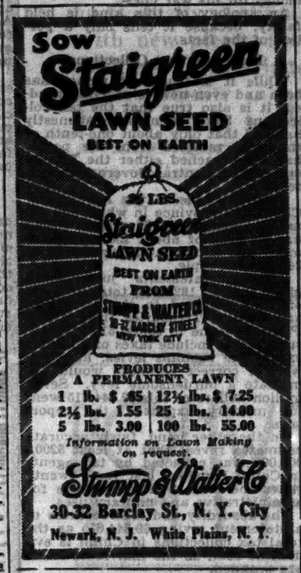

PRODUCES A PERMANENT LAWN

1 lb.	$ .85	12½ lbs.	$ 7.25
2½ lbs.	1.55	25 lbs.	14.00
5 lbs.	3.00	100 lbs.	55.00

Information on Lawn Making on request

Strumpf & Walter Co.
30-32 Barclay St., N. Y. City
Newark, N. J. White Plains, N. Y.

SAKS-FIFTH AVENUE
NEW YORK

Appointments May now be arranged with

Mr. W. H. DAVEY
of
ROWE & COMPANY, LONDON

Now visiting Saks-Fifth Avenue

(Famous English outfitters to children)

The "HIGHLAND" AS SPRING

HIGHER CROWN NARROWER BRIM

Designed by Worth & Worth

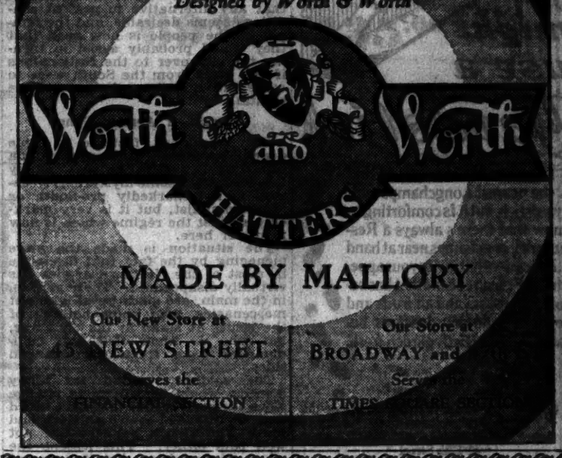

MADE BY MALLORY

Our New Store at 45 NEW STREET

Our Store at BROADWAY and

"Health Hints For The Sedentary Worker" booklet gives valuable facts on how to keep fit.

Free on request
Poland Spring Company
680 Fifth Ave., New York
Dept. "A."

The New
"CONTE GRANDE"
(The Great Count)

Lloyd Sabaudo "liner magnificent" and the latest ship built in Italy is New York bound on her maiden voyage from Genoa, Naples and Gibraltar. She leaves on her inaugural sailing April 21st. Superb in her appointments and interior decorations, the Conte Grande brings something new in the art and craftsmanship of Italy to American shores.

AN INVITATION

is cordially extended to those interested in art and travel to visit the new flag-ship of the modern Lloyd Sabaudo fleet on

Tuesday, April 17th—from 1 to 5 P. M.

at Pier 95, foot of West 55th Street. Tea will be served.

ADMISSION CARDS MAY BE SECURED AT LLOYD SABAUDO LINE, 3 STATE ST., N. Y.

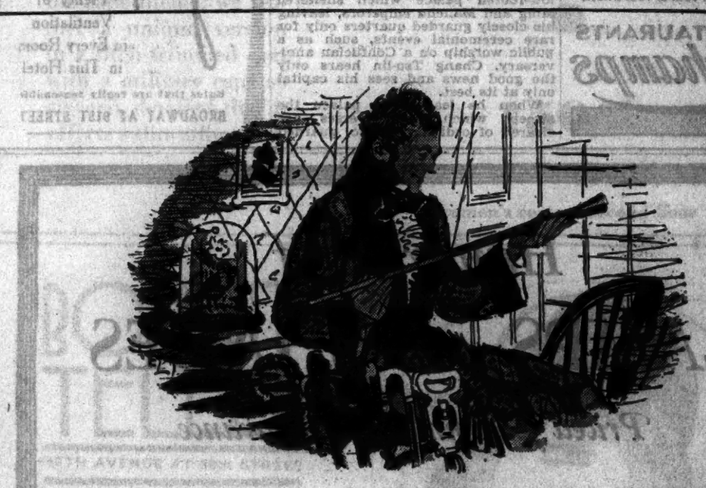

Walking Sticks and Hunting Crops

"While it is true," said the Major, "that the walking stick is not compulsory in the sense that braces are, nevertheless, what an indispensable aid a stick may be to the easy poise that marks a gentleman."

The Major invariably inspects all the Saks importations of sticks, umbrellas and riding crops . . . sometimes to add to his own already large collection . . . but more often to select a finely marked and mellow Malacca for a particular crony . . . or, perhaps, a riding crop or stick of ash, whanghee or Irish blackthorn for one of his nephews.

SAKS-FIFTH AVENUE
NEW YORK

Public Notices

Daily $1.00 an agate line. Sunday $1.10

The New York Times maintains a complete record of all missing persons sought through this column. Address inquiries Public Notice Department, The New York Times.

STATE OF TENNESSEE, COUNTY OF BRADLEY

I, G. L. Hardwick, of Cleveland, in the County of Bradley, State of Tennessee, on oath depose and say:

1. In October, 1913, I purchased ten shares of the Common Stock of Elliott-Fisher Company, for which I received one certificate for ten shares, and that said certificate was numbered 201.

2. That I customarily kept said certificate numbered 201 in private drawer.

3. That about thirty days ago I made a search for said certificate, but was unable to find same, and have since that time made repeated searches, but have been unable to find said certificate.

4. That I verily believe that said certificate has either been lost or destroyed.

5. Said certificate has never been assigned, transferred or hypothecated by me; nor has it been endorsed in blank to the best of my knowledge and belief, nor have the shares represented by said certificate or any part thereof been in any way disposed of by me, either before or after the loss of said certificate.

This affidavit is made to induce Elliott-Fisher Company to issue in my name a certificate to replace the above described lost certificate that I hereby guarantee that I will hold said Elliott-Fisher Company harmless against any and all lawsuits, groundless or otherwise, arising out of this transaction.

G. L. HARDWICK.

Sworn to before me this 6th day of April, 1928. D. LUCIUS STUART, Notary Public.

NOTICE IS HEREBY GIVEN THAT THE partnership heretofore existing between Joseph Negila and Peter De Santis of New York, N. Y., under the firm name of Negila & De Santis, as this seventh day of April, 1928, dissolved by mutual consent.

The business will be continued at the above address by Peter De Santis, who is authorized to settle the affairs of the said firm.

MY WIFE, ROSE MORRIS, HAVING SEPARated from me and secured a Court decree for alimony, I am no longer responsible for any of her debts, and she has no authority to obtain credit in my name.

HARRY S. MORRIS.
2,850 10th Av., Astoria, L. I.

PLEASE TAKE NOTICE THAT THE firm of Jaffe & Schnaer, Inc., is no longer doing business; all of its debts have been paid, and being about to dissolve no one is authorized to purchase merchandise for it.

MY WIFE, PATRICIA JAFFE, HAVING left my bed and board, I will not be responsible for any debt occurred by her after April 7, 1928. LARRY JAFFE,
1,095 Nelson Av., Bronx.

EDWARD SKELTON BANES, WHOSE mother died on the 21st February last, is required to communicate with Messrs. Olens & Co., Solicitors, 4a, Bloomsbury Square, London, W. C. 1.

GENTLEMAN GOING TO MIAMI, FLA., 7-passenger Hudson sedan, &c., take gentlemen passengers or family. Grattan Hotel, 273 West 38th. Phone Wisconsin 0050.

FEMERESS WILLING TO CHAPERONE girl or married lady and introduce her into London society. Apply by letter to Lady D., 157 Ashley Gardens, London, S. W. 1.

WILL DRIVE FOR GENTLEMAN GOING to Cleveland for expenses. Write Tony Mentello, 317 West 40th St., city.

The New York Times offers a reward of $100 for information leading to the arrest and conviction of any one who has secured a fraudulent advertisement in its columns.

SPEED UP TRIAL OF ACCUSED SLAYER

State Rests at the End of First Day in Case of Teacher Murdered in Brooklyn.

JURY IS FILLED IN AN HOUR

Counsel for Negro Janitor to Put in Defense of Accidental Shooting.

Martin Luther Miller, 25-year-old negro janitor, went on trial yesterday morning before County Judge George W. Martin in Brooklyn charged with the murder of Mrs. Helen C. Kimball, a Brooklyn school teacher. Within an hour after the opening of court the jury had been selected, and when the trial was adjourned shortly after 6 o'clock the State had rested its case.

Miller's defense, which will be presented today, will be based upon the contention that the shooting was accidental, according to Raymond Riley, of his counsel. Assistant District Attorney Frederick Kopff appeared for the State.

Mrs. Kimball, who was the wife of William Kimball, an instructor in the John Ericsson Junior High School in Brooklyn, was shot through the heart on March 19 last as she was preparing to leave her apartment at 1,051 Park Place for Public School 44, where she taught.

Tells of Confession.

Inspector John J. Sullivan, who obtained the alleged confession from Miller at the Paterson, N. J., Police Headquarters on the night he was arrested, testified yesterday that Miller had told him three different stories. Two of these stories made the shooting accidental, but the last was an admission that Miller had deliberately shot Mrs. Kimball, according to Inspector Sullivan.

The jury was picked from a special panel. It is composed for the most part of business men, with one or two engineers, and one banker. One of the talesmen admitted during the questioning that he had conscientious scruples against capital punishment. He was rebuked by the Court, who reminded him that he had signed an affidavit to the contrary before he was called. The talesman, Frederick C. Whitemore, of 8,500 Fourth Avenue, Brooklyn, said that he had made the affidavit four years ago and that he had changed his opinion about capital punishment since serving on a homicide jury subsequent to that time.

William Kimball, husband of the slain woman, testified to identifying the body. Dr. E. S. Martin, the medical examiner, testified as to the nature of the wounds.

Another witness, Miss Ruth Anna Jones of 1,051 Park Place, Brooklyn, said that she was sleeping in a room in her apartment adjoining the Kimball apartment when she was awakened about 7:30 in the morning by a crash and a scream. Then plaster fell from the wall onto her bed and she heard a heavy thud and another scream. She called to her brother, who was sleeping in a near-by room, she said, and he came in and found a spent bullet lying on her bed below a hole in the wall. Her brother, James B. Jones, corroborated that testimony.

Eldredge Gregg, negro janitor, who succeed Miller, said he was in his apartment when he heard the noises and rushed out to the street, where he met Sergeant Francis Campbell of the Atlantic Avenue Precinct and a patrolman, who were passing the house. He summoned them and they entered the house together, Gregg testified.

Sergeant Campbell told of meeting Jones in the hallway of the house and of forcing an entrance into the Kimball apartment, where he found the body. Detective William Sickinger of the same precinct said he found a glove and a wrench near the dumbwaiter in the kitchen.

Mrs. Charlotte Smith, a neighbor of the Kimballs, testified that she saw Miller go down the dumbwaiter shaft and spoke to him. Sergeant William Smith of the Paterson Police Department, related the events involving the arrest of Miller in a poolroom at 1 Arch Street, Paterson, on the evening of the shooting. He described the struggle between himself and Miller and the final subduing of Miller with the aid of Detectives Charles Fritting and Thomas Crook of the Brooklyn headquarters, who had been waiting outside as he entered the room.

Davis Walker, a negro janitor at 102 Tapscott Street, Brooklyn, testified that Miller had called to see him at his place on March 3 and gave him a .45-calibre pistol, which he identified yesterday as the one found in Miller's possession, as security for a $12 loan. Miller returned for the pistol later, Walker said.

WILKINS SILENT FIVE DAYS.

Alaskan Radio Men Think Weather Still Delays Polar Hop.

SEWARD, Alaska, April 9 (AP).—Silence, unbroken for five days, still enveloped the Wilkins Arctic expedition today.

Radio operators at Government stations in Alaska have failed to pick up a signal of any kind from Captain George H. Wilkins, Australian explorer, and Carl B. Eielson, his Alaskan pilot, who are presumably awaiting better weather at Point Barrow for their take-off on a flight to Spitzbergen.

The last message received from Captain Wilkins was that cloudy weather had prevented the take-off scheduled for last week. It was assumed then that he dismantled his radio transmitter and installed it in his plane, preparatory for a hop-off at the first favorable moment.

Point Barrow is cut off from all communication except a tortuous journey by dog team during the Winter months. Vessels can penetrate the Arctic Sea to reach it only in Summer.

Radio operators here feel confident that if Captain Wilkins had taken off he would have sent out messages. He expected to keep in touch with the United States Army station at Seward throughout his flight.

Dinner Given to Cuvillier.

The National Constitutional Liberty League of America gave a testimonial reception and dance last night to Assemblyman Louis A. Cuvillier in the New Palm Garden, West Fifty-second Street, west of Eighth Avenue. The speakers besides Mr. Cuvillier included Assemblyman Phelps Phelps, Aaron Kaufman and Louise Gross. Assemblyman Cuvillier in his address advocated the repeal of the Eighteenth Amendment and the Volstead act.

NAVAL VESSELS START FOR NEW YORK TODAY

Battleships Arkansas and Wyoming and a Dozen Destroyers Will Be Overhauled Here.

Special to The New York Times.

WASHINGTON, April 9.—Two battleships, the Arkansas and Wyoming, and a dozen destroyers which have been engaged in tactical exercises and gunnery practice in Cuban waters for the last three months, will sail from various Southern ports tomorrow for New York City for overhauling and repairs at the Brooklyn Navy Yard.

The Arkansas will go to New York direct, but the Wyoming will proceed first to Boston, and to New York two weeks later.

The destroyers going to New York as their home port are the Dobbin, Lawrence, Kane, Gilmer, Brooks, Hatfield, Barry, Humphries, Williamson, Sands, Reuben James and Bainbridge. The other ships of the scouting fleet, the control force and fleet base force now in Southern waters will go to Boston, Norfolk and Portsmouth, N. H., as their home ports for overhaul.

The problems carried out in the recent manoeuvres were described at the Navy Department today as "routine," involving target practice off Haiti and tactical training.

Daily Style Hint For Well-Dressed New Yorkers

The well-bred sportsman differs from the half-baked "sport" in that the sportsman never overdresses the part.

John David

You might use a Yardstick

IT'S not really necessary to find the nearest Longchamps with a yardstick, but it is comforting to know that there's always a Restaurant Longchamps near at hand ...delicacies that invite your appetite...a French cuisine that has become famous...and all fruits and vegetables doubly delicious because they're strictly garden-fresh.

If you're near the Square or the Village, remember there's a Longchamps at 55 Fifth Avenue —at 12th Street—

When you're shopping on the Avenue, it's convenient to turn to Longchamps at 423 Madison Avenue between 48th & 49th Streets—

Before and after theatre, Longchamps at 40 East 49th Street, between Madison and Vanderbilt Avenue, is nearby—

While you're touring the Music Center or Art Galleries, drop in at Longchamps at 19 West 57th Street—

And if you're further uptown, you'll find it handy to lunch or dine at Longchamps at 1015 Madison Ave. —between 78th & 79th Streets—

RESTAURANTS *Longchamps*

FLATTERERS HIDE TRUTH FROM CHANG

Misery of Mulcted People Is Concealed From Dictator in Yellow-Roofed Palace.

HIS TROOPS ARE SULLEN

Sled White by Tax Sharks, People Would Likely Aid South to Capture Peking.

By HALLETT ABEND.

Special Correspondence of THE NEW YORK TIMES.

PEKING, March 13.—There is a rapidly growing apprehension in foreign circles and a growing, sullen hope among Chinese merchants and business men in Peking, Tientsin and throughout North China generally that one or the other faction of the Nationalists may be able to take Peking before midsummer.

Perhaps "hope" is the wrong word, for there is nothing of gladsome expectation in the attitude of either Chinese or foreigners toward a change of administrators. North China is under no illusions concerning the kind of administration it will have to endure if either General Chiang Kai-sheh or Marshal Feng Yu-hsiang captures his area.

But conditions have reached so deplorable a pass that any change, it is thought, will afford some measure of relief. Prolonged misrule has created such a degree of discontent that any alternative to present conditions seems desirable, and the temper of the people is now such that they would probably assist in turning the city over to the Nationalists if any army from the South were to come within striking distance of the capital.

Morale of Armies Gone.

This discontent, fostered in some degree by the insistent propaganda of Chinese Communists, amply financed from some mysterious treasury, is not markedly pro-South or pro-Communist, but it is very markedly against the régime which is now in power here.

The situation is made the more menacing by the fact that discipline in most of the Northern armies has virtually disappeared. These armies, in the main, are made up of ignorant mercenaries, who know nothing of the issues at stake in the civil war, but who do know that thir commanders have frequently changed sides.

The soldiers, unpaid for many months, would be willing to change sides themselves, but they have heard that Chiang Kai-sheh's soldiers and Feng Yu-hsiang's soldiers are not well paid either. This lessens the allure of treachery, but it does not inspire them to obey orders to go into battle.

It is doubtful if Marshal Chang Tso-lin, Peking's dictator, has even an inkling of the real conditions in his territory, of the sullen despair of his people or of the army's disposition toward a mutinous attitude.

Truth Kept From Chang.

Living in imperial fashion in one of the lake palaces attached to the Forbidden City, surrounded by flatterers and sycophants, told only what his self-seeking advisers want him to know, the "old Marshal" will be due for a rude awakening at an early date, for there are many signs which indicate that the present circle of officialdom is grabbing all the money it can lay its hands on, because of a realization that it may soon be forced to flee north of the Great Wall into Manchuria.

It is generally agreed that Marshal Chang Tso-lin has nourished not only great ambitions but also sound intentions toward his country and its people.

There is distinct pathos in his present position. Living in the yellow-roofed palace which sheltered Ming and Manchu emperors, leaving his closely guarded quarters only for rare ceremonial events, such as a public worship on a Confucian anniversary, Chang Tso-lin hears only the good news and sees his capital only at its best.

When he leaves his palace the streets which he traverses are cleared of ordinary traffic, guarded by picked soldiers and are strewn with golden sand for his passage.

When the "Old Marshal" assumed the supreme power here last June he issued a mandate in which he made several solemn pledges to the distracted nation. He undertook to protect the people, to treat none save Communists as his enemies, to foster commerce, to readjust finances, to lighten taxation, to limit the size of the army, to reclaim waste lands and to enforce economy in all branches of the Government.

Yet today the people of North China are worse off than they were last June. The Communists have no armies in the field, yet costly campaigns are being planned in detail; industry and commerce are dying of creeping paralysis, public finances are in a deplorable state and taxes have been many times multiplied. The army is larger than it was last Summer, neither reclamation nor any other beneficial projects have even been begun and no Government economies have been effected, unless non-payment of salaries can be termed money-saving.

But this deplorable state of affairs cannot be directly blamed on Chang Tso-lin, unless the selection of venal assistants brings the responsibility home to him.

His public defenders say that there has been no possibility of doing other than pile on new taxes, for the simple reason that his enemies have kept menacing him on all fronts, forcing him to raise more and more money for his war chest.

An apology of this kind is held faulty, because it tells only a portion of the facts.

Dishonest Tax Collections.

While it is true that money has been and even now is urgently needed, it is also true that the tax collections have been so dishonestly handled that only about one-tenth of the total mulcted from the people has ever reached either the Provincial or the Central Government coffers.

Take the case of the Province of Chihli, the province in which are situated Peking and Tientsin. Chihli has an area of about 150,000 square miles and a population estimated at 34,000,000 people.

Official statements just issued show that in 1927 the total of taxes officials remitted to the Provincial and Central Treasuries from Chihli Province came to $9,344,615. This is supposed to include taxes of all kinds except the customs levies, and if it were a correct estimate would not indicate a burdensome levy. Seven million dollars of this $9,344,615 went for military expenses, the report says.

On the other hand, fairly accurate estimates reveal that at least $200,000,000 was collected by tax agents in Chihli Province last year, twenty times the total finally available for administrative and military uses.

The absurdity and incorrectness of a statement giving $9,344,615 as the total tax collections in Chihli is evident as soon as the individual items are scanned.

Banknotes Repudiated.

Land tax receipts, for instance, are set down at $5,809,139, which would be only a little more than 1 cent a mou, or 5 cents an acre, for all the cultivated land in the province.

Due to the fact that local officials are given to announcing regional taxes whenever they need money, a correct average rate of taxation for Chihli land is not available, but known general figures show that under the rate last year the total land tax collections exceeded $35,000,000, or seven times the remitted receipts.

Cigarette and tobacco taxes must have yielded another $15,000,000; salt taxes at least $10,000,000. Likin levies, railway taxes, house taxes, flood control levies, taxes for schools and colleges, live-stock taxes—the total is appalling when an attempt is made to itemize the account.

An issue of $28,000,000 Chihli Provincial Bank notes forced on the public at par and then shamelessly repudiated must also be considered. This item alone is three times the admitted Government income last year from Chihli. Where did the money go?

The Ankuochun, or Northern faction, after two years of undisputed possession of Chihli, Shantung and the Manchurian Provinces, has done nothing toward financial reorganization, but has piled levy upon levy upon a people already impoverished by many years of civil war.

Leakage an Old Story.

Peking's merchants and bankers declare that it is no justification to plead that the Nationalists have been equally oppressive in taxation and extortion. Fine promises have been made and broken by all factions.

This appalling leakage of tax collections, totaling nineteen-twentieths, between the people and the Government Treasury is no new thing in China. For centuries Governors and Viceroys have transmitted to Peking only set sums, and have paid for their positions by enormous additional "squeezes" from the people.

This system was called into question only when a Governor or Viceroy taxed the people into rebellion. Then the overgreedy official was cashiered and punished.

But today the "squeeze" is multiplied, and no one is punished. Indeed, there is even no punishment for flagrant instances of foreigners and Chinese "buying off" the tax gatherers by paying only half the levy. A poor gamble this, in many cases, for no one knows when a new tax gatherer will come along and demand a receipt or more cash.

The Peking régime is now at the end of its tether, so far as money is concerned. Even the 2½ per cent. customs surtax has been made security for loans for war purposes, and every penny of assured revenue for months ahead has been hypothecated.

"Luxury Tax" on Flour.

The last desperate throw was made on the new "luxury tax," which was not a luxury tax at all, since it included even flour and kerosene. Merchants who refused to pay were threatened with imprisonment and confiscation of property, and hundreds of them, already facing bankruptcy, have retorted by closing their doors.

The total of commercial and small bank failures in Peking for the last three months exceeds 1,700, and the number of vacant shops and boarded windows and doorways increases daily.

The country, in fact, is being made ready for communism, for financial ruin, industrial paralysis, unpaid soldiery, hundreds of thousands strong, and a desperate peasantry form a combination which makes lawlessness inevitable, and which may well bring about a condition which Michael Borodin and other Moscow agents could not force to ripeness.

The Peking régime is now considering the launching of a State lottery, with first, second and third prizes of $100,000, $80,000 and $50,000. Sixty per cent. of the income is to go for prizes, 20 per cent. for administration expenses of the Lottery Bureau and 20 per cent. to the Government.

Tariff Commission Busy.

In addition to this, the Peking Government has named a large Tariff Autonomy Commission, which is going ahead busily with plans to enforce tariff autonomy on Jan. 1, 1929.

This plan is verbally justified on the basis of a resolution adopted on Nov. 19, 1925, by the International Special Tariff Conference sitting in Peking.

The conference recommended that treaties be framed granting China tariff autonomy on the first of next year, providing likin, or internal transit dues, were abolished by that time, and the Chinese delegates pledged themselves to the abolition of likin by Feb. 29 of this year.

Subsequently, most of the Chinese delegates scuttled to the safety of foreign concessions because of a military change in the North, and the foreign Tariff Conference delegates, among whom was Silas Strawn from the United States, went home in disgust.

No treaties were ever framed as a result of this Tariff Conference recommendation, and likin taxes, instead of having been reduced or abolished, have been increased more than 100 per cent. in the last eighteen months.

The Japanese Minister in Peking, in a vigorous statement, has declared that Japan, which lives up to the arms embargo agreement, is not disposed to consent to the Chinese factions' acquiring additional silver or gold bullets and tariff autonomy would result in just that.

Japan, says the Minister, would want some adequate guarantee that additional customs collections would not go for civil war purposes. Otherwise she cannot agree to tariff autonomy.

All of the powers tacitly agreed to the new 2½ per cent. customs surtax put into effect by all the regional Governments of China last year. Not a penny of this money has done the Chinese people any good.

For the first few months this additional revenue went straight into the factional war chests, and then each faction pledged its own surtax revenues far in advance for loans totaling millions of dollars.

These millions have been spent, and still the civil war shows no signs of ending. Troops of all factions are unpaid.

It is understood that Peking and Nanking and Canton and Hankow want to raise the present customs duties from 7½ and 12½ per cent. to about 20 per cent. for the rest of the year, and then to institute duties ranging from 27½ to 35 per cent. on Jan. 1.

The United States, Great Britain, France, Italy and, in fact, all the powers which have commercial treaties are expected to refuse to countenance this large increase, not solely because it is illegal, not yet solely because it will interfere with trade, but because it will only add to the misery of the Chinese people.

THE *Greystone*

Plenty of Ventilation in Every Room in This Hotel

Rates that are really reasonable

BROADWAY AT 91ST STREET

Hundreds of LAMPS *and* SHADES

Priced for Immediate Clearance

Table and floor lamps, porcelains and metal lamps, silk, parchment and chintz shades—all of them are in this offering. Everything is conveniently grouped on our second floor. The prices are under cost to insure immediate clearance.

ENGLISH BRASS FLOOR LAMPS -- CHINESE PORCELAIN TABLE LAMPS
WROUGHT IRON BRIDGE LAMPS -- BORGHESE TABLE LAMPS
SILK, PARCHMENT AND CHINTZ SHADES -- BOUDOIR LAMPS
IMPORTED REPRODUCTION METAL TABLE LAMPS

These extraordinarily low prices have been made for the sole purpose of quickly disposing of this merchandise and nothing can be sent on approval or reserved.

W. & J. SLOANE

575 FIFTH AVENUE · *at 47th Street* · NEW YORK CITY

STORE OPEN FROM 9 A. M. TO 5:30 P. M. DAILY, INCLUDING SATURDAY
Freight Paid To All Shipping Points in the United States
Sloane Endorsed Merchandise Carries An Assurance of Satisfaction

Kohinyi

COMMERCE

NO longer is it business-like to adopt Spartan barn-like simplicity in business offices. Why should not a man's office be decorated with the same sense of the fitness of things that influences the furnishing of his home?

The stubborn wearing quality of the new Knotted Rugs by Whittall makes them particularly appropriate for offices, where "depreciation" becomes an all-important factor. The designs are *whatever designs you wish*—of any nationality or period—including, of course, the modern rugs, and new plain colors.

THE MODERN RUGS ARE HERE!

These masterpieces may be seen at the new Whittall Salon, 5 East 57th Street, and nowhere else in the world.

KNOTTED RUGS *by* WHITTALL

LAMPS

to star the splendor of modern interiors

LAMPS that owe their decorative motifs to the birds of the air and the finny denizens of the deep —to the beasts of the fields and the stars of the firmament—are here at Ovington's and here at Ovington's usual modest prices.

And lamps that have found beauty in geometrical motifs—tables and chairs in the manner moderne —and a host and horde of decorative innovations, new, original and of unrivaled charm.

OVINGTON'S

"The Gift Shop of Fifth Avenue, Inc."

Fifth Avenue at 39th Street

Telephone: Caledonia 8702

A BIG BUSINESS BUILDING *for* BUILDING BIG BUSINESS

18th Floor South

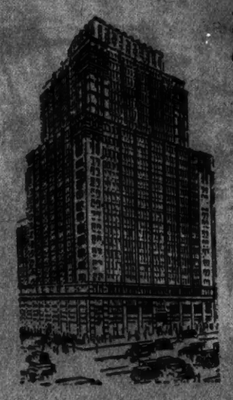

1148 sq. ft. of Southern exposure.

Ideally situated for a small organization.

Express elevator stop for saving time *inside.*

Location convenient for saving time *outside.*

At a rental that's an added attraction.

Other desirable units from 725 sq. ft.

Park Avenue Building

Number Two Park Avenue

CROSS & BROWN COMPANY, *Agents*
270 Madison Ave.—Tel.: CALedonia 7000
Or Your Own Broker

TWO PARK AVENUE CORPORATION, *Principal*
2 Park Avenue—Tel.: ASHland 1567

The Buckingham
101 West 57th Street

Unequalled for Convenience of Location and Beauty of Appointments. Furnished or unfurnished suites. Transient or permanent residence. Surprisingly moderate rates.

At New York's Front Door

CHANIN BUILDING
FACING GRAND CENTRAL

Forty Second Street
[Corner Lexington Avenue]

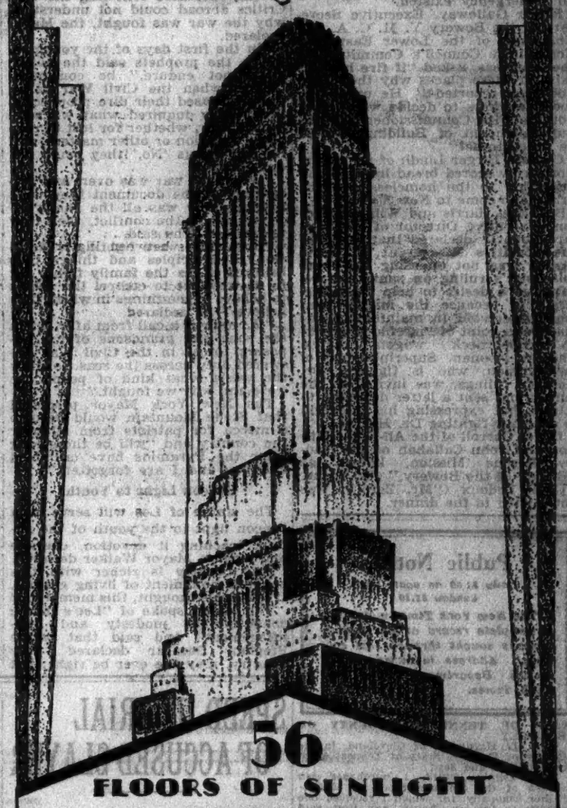

56 FLOORS OF SUNLIGHT

A prominent location for progressive business! A mammoth mass, scientifically shaped to assure your place in the sun...A higher ratio of windows to floor space than extant elsewhere! Large, intermediate and small floors, and a correspondingly wide latitude for your rent appropriation...Otis automatic elevators...Regardless of the expiration of your lease, let us prove with plans and prices that your business can be fitted economically in the Chanin Building—42nd Street cor. Lexington Avenue.

for information apply to BROWN, WHEELOCK, HARRIS, VOUGHT & CO., INC. *Vanderbilt 0031*

RENTING AGENTS — 14 EAST 47th ST. N.Y.

Or Your Own Broker

ANOTHER CHANIN ACHIEVEMENT

Montreal

$10. Friday April 13 Round Trip

Special Excursion Train—Coaches Only

Lv. New York, Grand Central Terminal ..... 7:50 P.M.
Lv. New York, 125th Station ..... 8:00 P.M.
Lv. Yonkers ..... 8:20 P.M.
Ar. Montreal ..... 7:05 A.M.

Returning Sunday, April 15

Lv. Montreal, Bonaventure Station ..... 8:30 P.M.
Ar. Yonkers ..... 8:30 A.M.
Ar. New York, 125th Station ..... 8:50 A.M.
Ar. New York, Grand Central Terminal ..... 9:00 A.M.

Sale of tickets limited to capacity of train.

Consult Agents
Grand Central Terminal
125th Street Station — 57 Chambers St.
115 West 42nd St. — 200 Fulton St., Brooklyn
4 West 125 St. — Yonkers Station
17 John St. — 265 Union Building, Newark, N. J.

NEW YORK CENTRAL LINES — New York Central

sec's appeal

¶ When the French wish to indicate that a sparkling vintage is not too sweet, they label it "sec". The universal appeal of Nedick's is not alone because it is just sweet enough to tickle every palate, but because its healthful juice of tree-ripened oranges aids digestion—counteracts excessive acidity and thus helps keep you fit for the daily job.

Nedick's
THIRST-STATIONS
Copyright 1928, by Nedick's, Inc.

Healthful
as the fresh fruit

As good for you as a bunch of fresh grapes!

Welch's Grape Juice gives you the mineral salts, energy value, laxative properties, that you look for in fresh fruit.

And however you serve it—straight, blended or diluted—Welch's tastes delicious.

Because it is pure juice of the choicest Concord grapes in each year's crop. When you want real grape juice be sure to ask for Welch's.

At the soda fountain have Welch's straight or a Welchade.

Welch's
Grape Juice

VERMONT FLOOD LOOSED BY DAM

Thirty-foot Structure Goes Out, Sending Torrent Down Connecticut Valley.

FIVE DROWN IN CANADA

St. John River Rises Ten Feet in Maine-Connecticut Mounts at Hartford.

WELLS RIVER, Vt., Tuesday, April 10 (AP).—A thirty-foot dam between Dalton, N. H., and Gilman, Vt., went out late last night, loosing a flood water down the valley of the swollen Connecticut River. As far as was known, no lives were lost.

New England Train Service Is Hit.

BOSTON, April 9 (AP).—Streams throughout New England were above normal heights tonight and in Vermont train service was still disrupted as a result of washouts. Many highways were impassable because of deep mud.

Train service between St. Johnsbury and Burlington had to be suspended today when two bridges near Cambridge Junction were weakened by the flood waters. Many cellars were flooded in St. Johnsbury.

Repair crews were laboring to reconstruct tracks washed out at several points in the Lamoille River Valley.

The Connecticut River, which had cut off train service into Colebrook, N. H., was reported to be dropping today.

Railroad service in Northern Maine was disrupted by the high waters. There were no trains on the Canadian Pacific line into Caribou. The St. John River had risen more than ten feet since last night at Van Buren, Me., but had caused no serious damage.

While other rivers in Maine were also at flood height, it was indicated that they had reached their peak. Some had begun to subside.

Connecticut Rising Rapidly.

HARTFORD, Conn., April 9 (AP).—Rising more than an inch every two hours, the Connecticut River at this point was nearing a mark of 15.5 feet tonight and was expected to swell six inches higher before it reaches its crest.

Low points along both banks of the stream were under water throughout the day.

Damage by New York Rivers.

ALBANY, April 9 (AP).—A sudden drop in temperature today checked rising waters in some rivers of New York State but failed to halt the advance of flood waters in other sections caused by the warm spell of the last three days.

At Malone the mercury dropped to twenty degrees. A blizzard raged for two and a half hours last night. The Salmon River and its tributaries were swollen badly but were still within their banks, with no damage reported.

The Black River at Watertown was over its banks, flooding the northeastern section of the city to a depth of two feet and putting out of commission the power plants in ten or twelve factories between Watertown and Carthage.

Flats between Lowville and Carthage were flooded, while in Carthage the water was approaching houses near the river, although no real damage was reported.

Heavy rains, coupled with the flooded streams, damaged some highways.

Canadian Floods Subsiding.

MONTREAL, April 9 (AP).—Flood waters in Ontario and Quebec were subsiding today after five known drownings. Another person was reported missing.

Mrs. W. Rutherford, wife of a farmer living near North Bay, Ontario, was drowned with her infant son, Billy. Trafle Roy and William Morin were drowned in the Chaudiere River, Quebec, when their wagon was swept from a bridge. J. Robbin, baggageman of a Canadian National train, lost his life when the engine and baggage car crashed through the bridge at Drummondville. Search was being made for R. Thivierge, express messenger of the train.

Rutherford was driving his family in a buggy as they neared Bear Creek, raised to a raging torrent. A son, Russell, 6 years old, was swept from the rear of the buggy. Rutherford waded after him and caught him, but when he turned back he saw his wife and infant being carried away.

The mother raised the child above the waters, but she was carried into ever greater depths, and soon both disappeared.

One of the greatest ice jams ever formed in the St. Lawrence River choked the stream today, dammed up the water behind to unprecedented heights and flooded sections of Longue Pointe, a suburb, to a depth of four feet.

In this district the water was rising steadily and no relief was expected until the ice jam was broken. For half a mile from the banks the flood waters had spread over streets and farms.

Residents of Longue Pointe traveled in rowboats from their homes to business. Many automobiles and trucks were stalled and left abandoned.

LADY HEATH'S PLANE LOCKED UP AT CAIRO

British Officials Refuse to Let Her Continue Flight to England Unescorted.

LONDON, April 9 (AP).—Lady Heath, who recently attracted attention by completing the first feminine solo flight from Cape Town to Cairo, has been halted by British authorities in her plans to continue to England, says the Cairo correspondent of the London Daily Mail.

Lady Heath had hoped to arrive in England before her rival for British aviatrix honors, Lady Bailey, could reach Cape Town on the latter's flight from the mother country.

Both women were delayed by refusal of the Sudanese authorities to allow them to cross that dangerous territory unescorted. Lady Heath gained the advantage of her competitor by flying her plane north in company with that of Lieutenant Bentley of the South African Air Force. Lady Bailey could obtain no escort for her southern flight over the Sudan until Lieutenant Bentley arrived with Lady Heath.

Now the conditions are reversed for the British authorities at Cairo have locked Lady Heath's machine in an army shed at the Heliopolis Airdrome, five miles from Cairo, and refuse to allow her to proceed unaccompanied across the Mediterranean and no escort is available.

Meanwhile Lady Bailey has winged her way south across the Sudan and is now supposed to be speeding toward Cape Town.

GLYNN TO FACE CHARGES.

Warren May Hear Detective on Dual Shooting in Brooklyn.

Detective Vincent Glynn of the automobile squad in Brooklyn is expected to leave the Jewish Hospital today or tomorrow to face charges resulting from the shooting, last week, of himself and George Labendorf, a friend. Labendorf is in Kings County Hospital.

Police Commissioner Warren refused to comment on the case yesterday, pointing out that if departmental charges are preferred against Glynn, who is under suspension, the Commissioner himself will have to pass final judgment in the case.

The shooting is alleged to have happened accidentally last week in a speakeasy near Fourth Avenue and Union Street, Brooklyn, while Glynn was exhibiting his service revolver. Glynn is a nephew of Governor Smith.

SOLDIERS EXECUTE PRIEST IN MEXICO

Two Men Who Broke Jail With Him as Rebels Attacked Also Shot.

ANOTHER PRIEST ARRESTED

Round-Up of Insurgents Continues in States of Jalisco and Guanajuato.

MEXICO CITY, April 9 (AP).—Dispatches from Guadalajara today said that a Catholic priest, Albino Cardenas, and two unnamed companions who had been held as prisoners at the military barracks in Sayula for some time, have been court-martialed and executed.

General Avila Camacho reported to the military commandant that a group of insurgents attacked Sayula Saturday and Cardenas and his two companions escaped during the fighting. They were later recaptured and the court-martial sentenced them to death.

The Government continued its round-up of insurgents in the States of Jalisco and Guanajuato as thousands of worshippers celebrated Easter in the Roman Catholic Churches of the capital without the aid of priests.

Eleven persons, including Francisco Aguilera, a priest, were arrested at Irapuato, Guanajuato, on charges of plotting a revolution against the Government. Military authorities said that the prisoners were implicated in a similar affair in February but were pardoned when they promised to cease such activities.

The War Department announced that Faustino Larios, an insurgent leader in Jalisco, had surrendered with forty-four followers. Clemency was promised them if they would cease seditious activities.

The Wonder Hotel of New York
Hotel Manger
7th Ave.—50th-51st Sts.
New York City
Heart of Times Square District
2000 Rooms

Rooms with running water	$2.50
For two	3.50
Rooms with shower or bath and shower	3.00-4.00
For two	5.00-6.00

No Higher Rates
TEL. CIRCLE 8300

RUSSEKS
FIFTH AVENUE

The Russeks Coat has an Individual Charm

"One can *always* identify a Russeks Coat" said one of our patrons, the other day. And we believe she was right, for whether it be one of the charming, youthful models from the Sixth Floor Women's Shop, or a swagger little creation from the Misses' Salon, the Russeks coat seems to possess, more than any other, that indescribable *something* that the really smart women recognizes—and makes her own.

$45 to $295

Women's Shop Sixth Floor — Misses' Salon Fourth Floor

A fur-cuffed model—brameena with rock sable
$95

BONWIT TELLER
FIFTH AVENUE AT 38th STREET

IT'S NAVY BLUE IN SHEER CREPE AFTERNOON GOWNS FOR WOMEN

paris has "gone" navy! sheer crepe is the fabic of which each gown is individually fashioned with new pleats, tucks and tiers. there is flattering femininity in new frilled collars, touches of nude georgette, or lace collars and cuffs in our collections in navy or in other spring shades.

69.00 to 135.00

women's gowns—sizes 34 to 44 ... second floor

BONWIT TELLER
FIFTH AVENUE AT 38th STREET

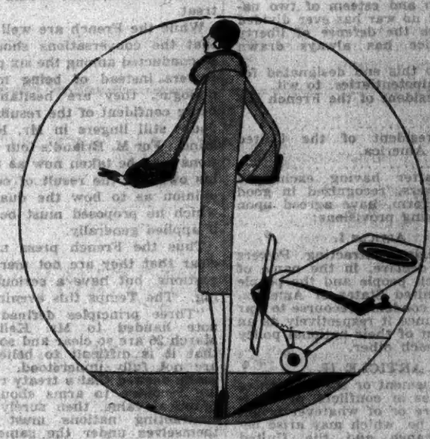

the coat sketched, simple in line, trimmed with ermine, introduces a new flared sleeve; a slender coat with a flattering scarf presents a draped cavalier cuff of flat caracul; while in the cape theme, we feature a unique version in a fitch trimmed coat with a military cape so cleverly detailed that it effects a slim silhouette.

EACH OF THESE COATS IS DISTINGUISHED IN FASHION AND FURS

150.00

women's coats ... second floor

BONWIT TELLER
FIFTH AVENUE AT 38th STREET

reboux, marie alphonsine, agnes, descat and others have just sent us the hats they are now showing their private clientele in paris ... and these most recent additions make our always interesting collections especially important to the smart woman looking for the latest original paris hat or perfect reproduction for street, sports or formal wear.

just off the boat

THE SPRING CREATIONS OF THE GRANDE MODISTES

40.00 to 65.00

french millinery ... main floor

Moto-Mower
TRADE MARK
"A Twist of the Wrist Guides It"

A REAL MOTOR DRIVEN GRASS CUTTER

Handles easily—moves fast—saves time—is economical—is trouble free—cuts close to obstruction—is durable

CITY MODEL—31 INCH CUT
DETROIT MODEL—27 INCH CUT

On Display at Salesroom
THE MOTO-MOWER CO.
153 CHAMBERS ST., NEW YORK
Phone WHITEHALL 9299
Catalogue F on request.

ESTABLISHED 1845 QUAM VIDERI

FABRICS RENOWNED FOR CHARACTER AND DISTINCTION IN

Gentlemen's Clothes

FABRICS *from the oldest and most highly regarded mills of the British Isles and of America add character to style in our gentlemen's suits and coats. These materials were loomed by time-honored methods from the rarest wools. The tailoring of the garments was executed for us by Hickey-Freeman, the foremost producers of gentlemen's clothes ready-for-wearing*

F. R. TRIPLER & CO.
Outfitters to Gentlemen · Established 1886
MADISON AVENUE AT FORTY-SIXTH STREET
New York

The color of your spring coat is as important as its fashion

AND these are the shades that Paris and Gunther are showing:

Tourterelle — Middy Blue
Clamshell — Butter
Patou's English Red

Coats from $125

Gunther
FIFTH AVENUE AT 36th STREET
FOUNDED 1820

FIRST BRIAND PLAN REVEALED IN FULL

Kellogg Issues Pamphlet Containing All Peace Notes Exchanged With Paris.

WAR RENOUNCED AS POLICY

Original Proposal Was for Recourse Solely to Pacific Means for Settling Disputes.

Special to The New York Times.

WASHINGTON, April 9.—The full text of the original proposal of Foreign Minister Briand for a treaty between France and the United States in renunciation of war as an instrument of national policy was made public for the first time by the State Department today.

Previously the department had given out only the main section of the Briand proposal through the insertion of its Articles 1 and 2 in a note to France on Jan. 11, 1928, but the preamble and the article devoted to ratifications were not included.

The original Briand proposal transmitted by Myron T. Herrick, the American Ambassador in Paris, reads:

Text of Draft Treaty.

June 30, 1927.

Draft of Pact of Perpetual Friendship between France and the United States.

The President of the French Republic and the President of the United States of America,

Equally desirous of affirming the solidarity of the French people and the people of the United States of America in their wish for peace and in their renunciation of a recourse to arms as an instrument of their policy toward each other,

And having come to an agreement to consecrate in a solemn act these sentiments as much in accord with the progress of modern democracies as with the mutual friendship and esteem of two nations that no war has ever divided and which the defense of liberty and justice has always drawn closer,

Have to this end designated for their plenipotentiaries, to wit,

The President of the French Republic,

.....

The President of the United States of America,

.....

Who, after having exchanged their powers, recognized in good and due form, have agreed upon the following provisions:

ARTICLE I.

The High Contracting Powers solemnly declare, in the name of the French people and the people of the United States of America, that they condemn recourse to war and renounce it respectively as an instrument of their national policy toward each other.

ARTICLE II.

The settlement or the solution of all disputes or conflicts, of whatever nature or of whatever origin they may be, which may arise between France and the United States of America shall never be sought by either side except by pacific means.

ARTICLE III.

The present act shall be ratified, the ratifications thereof shall be exchanged at ——— as soon as possible, and from that time it shall have full force and value.

In witness whereof the above-named plenipotentiaries have signed the present act and have thereunto set their seal.

Done at ——— in two copies (each drawn up both in French and English and having equal force), the ———, nineteen hundred and twenty-seven.

(Signatures and seals.)

Notes Published in Pamphlet Form.

Secretary Kellogg made the original Briand note public as part of a pamphlet embracing all correspondence to date by France and the United States on the subject. Officials ordered the correspondence printed in convenient pamphlet form to satisfy the many requests the State Department has received for official copies of the notes exchanged.

Although France and the United States have agreed to open negotiations with Great Britain, Germany, Italy and Japan for a multilateral treaty against war, Secretary Kellogg said today it had not been decided in what form the notes would be sent. It is assumed they will go forward this week. The Secretary again expressed confidence in a satisfactory outcome of the movement.

Negotiations between the United States and Finland for an arbitration treaty similar to the one recently signed with France, and a conciliation treaty similar to the Bryan treaties, were initiated today when Secretary Kellogg handed Axel L. Astrom, the Finnish Minister, draft arbitration and conciliation treaties as bases for negotiations.

KELLOGG'S ATTITUDE PUZZLES THE FRENCH

Paris Press Insists Briand's Four Points Are Reservations, Not Suggestions.

Special Cable to THE NEW YORK TIMES.

PARIS, April 9.—Contradictory reports continue to arrive from Washington regarding Secretary Kellogg's attitude toward the reservations which M. Briand attached to his last note on the possibility of extending his original proposal for a treaty outlawing war between France and America into a multilateral treaty of the same order.

In official circles it is stated that Mr. Kellogg regards the note of March 26 as a great advance which will permit the establishment of a common formula. In American newspapers published in Paris, however, Mr. Kellogg is reported to have said two days ago that he had not yet been able to ascertain whether Foreign Minister Briand's four points were meant simply as suggestions or were put forward as full-fledged reservations from which the French Government would not retreat.

While the French are well content that the conversations should now be conducted among the six principal powers instead of being merely a dialogue, they are hesitant about being confident of the results if this doubt still lingers in Mr. Kellogg's mind. For M. Briand's four reservations may be taken now as not only his own but the result of concerted opinion as to how the dual treaty which he proposed must be limited if applied generally.

Thus the French press makes it clear that they are not merely suggestions, but have a serious meaning. The Temps this evening says:

"Three principles defined in the note handed to Mr. Kellogg on March 26 are so clear and so evident that it is difficult to believe they are not fully understood. If it is really desired that a treaty repudiating recourse to arms should have practical value, then surely all the contracting nations must engage themselves under the same conditions.

"The right to legitimate defense is a right which no people can renounce. This being so, it is only common sense that on any one of the contracting powers breaking its word and violating a freely signed engagement all the other signatories to the compact must ipso facto be released from their obligations toward that member and should recover their entire liberty of action in a way which would permit the stipulations of the Covenant of the League of Nations with regard to treaties guarantee and neutrality to take full effect."

Here it is believed that all the other powers to whom the correspondence is to be submitted will share fully the French views as to the necessity of maintaining M. Briand's conditions. Extension of the conversations, therefore, is welcomed with confidence that there will ultimately result something beneficial to the stability of peace.

COSTES AND LEBRIX REACH INDO-CHINA

Fliers Were 10 Hours Late at Hanoi From Tokio and France Was Anxious.

MAY RACE GERMANS HERE

Are Expected in Paris at End of Week and Plane Is Ready for Ocean Hop.

Special Cable to THE NEW YORK TIMES.

PARIS, April 9.—There was great relief in Paris tonight when word was received that the aviators Costes and Lebrix had arrived safely at Hanoi, capital of French Indo-China.

According to the original schedule they were due there between 6 and 7 o'clock this morning, Hanoi time, which correspondends to the same hours Sunday evening New York time. But when at noon today no word had been received it was feared they had been forced down. In view of the present state of unrest in China and open hostility toward foreigners it was pointed out that a forced landing might subject the fliers to grave dangers.

But late this evening a Havas dispatch announced that they had reached Hanoi ten hours late, having landed near the frontier of Tonkin to replenish their gasoline supplies. After a short rest they had resumed their journey to Hanoi, arriving there at 4:40 this afternoon, thus completing their 2,625-mile hop from Tokio.

Not since the departure of Nungesser and Coli, whose names the Costes and Lebrix plane bears, has France shown such enthusiasm at the doings of her aviators as in this flight. The airmen are certain of a warm welcome when they return to Paris, for the entire country has followed their progress step by step in the papers and now are anxious to see them make the east-to-west crossing of the Atlantic.

According to word from Hanoi the fliers hope to reach Paris the latter part of this week and should the German plane now waiting at Baldonnel airdrome, Ireland, fail to take off before them the Germans are likely to encounter formidable competition. A special Breguet plane, similar to the one they are now using has just been constructed for Costes and Lebrix and should be ready by the time they arrive for use in the Paris-New York flight.

Needless to say France would be delighted to see her favorites get the jump on the Germans and make the first westward crossing, for since the death of Nungesser and Coli the French consider it a duty to carry out the work of the two whose failure cost their lives.

If Costes and Lebrix adhere to their present schedule they will reach Paris in five jumps via Calcutta, Karachi, Bagdad and Rome.

CALLS REPARATIONS UNRELATED TO DEBTS

S. Parker Gilbert Tells Rome Interviewer Reports to Contrary Are Exaggerated.

Wireless to THE NEW YORK TIMES.

BERLIN, April 9.—"The reparation question is an entirely independent problem concerning only European nations and has no relation to the debts of the various countries to the United States," S. Parker Gilbert declared in an interview telegraphed by the Rome correspondent of the Ullstein News Service today.

The Reparation Agent added that suggestions made by the press of the interested countries for merging the two problems was too previous and exaggerated.

Regarding his conversations with the leading financiers and statesmen of the countries visited by him on his present trip Mr. Gilbert said no extraordinary or decisive results were to be expected as the whole matter was still in a phase of study which would require a long time.

ROME, April 9 (AP).—S. Parker Gilbert is marking time over the Easter holidays waiting to resume his talks with Count Volpi, Italian Minister of Finance, he said today. There has been no definite date fixed for him to meet Premier Mussolini, although they will certainly meet.

Breaks Own World Lifting Record.

Special Cable to THE NEW YORK TIMES.

PARIS, April 9.—Jadis Rigoulot, the French "Samson," broke his own world's weight-hoisting record tonight, when he lifted with both hands a bar weighing 139 kilograms 500 grams (about 307 pounds). Then he shouldered with both hands and threw a bar weighing 179 kilograms 500 grams. Rigoulot's previous records were 133 kilograms 500 grams and 176 kilograms 500 grams, respectively, for these two feats.

WORLD COURT ISSUE REVIVED IN SENATE

Continued from Page 1, Column 4.

Reservation 5 or the Senate must recede from its position, an altogether impossible thing."

"Does not the Senator think," suggested Senator Blease of South Carolina, "that if the Republican Party does not nominate Mr. Coolidge we will have a chance to have another President consider this about as quickly as we could get the resolution passed through the Senate?"

"It's too early in the week to get into the question of the Presidential nomination," declared Mr. Borah. "In all seriousness, any one who will read the letter of the twenty-three nations, answering the President's communication, will immediately conclude that those powers understand perfectly the meaning of Reservation 5, and their suggestions imply substantial changes.

"The President has no power to make that change; we alone have that power.

"I will join with the Senator from Virginia, or any other Senator, in bringing back the matter to the Senate for the purpose of getting the views upon that subject."

AMEER BACK IN BERLIN.

Amanullah Will Undergo Operation Before Starting Home.

Wireless to THE NEW YORK TIMES.

BERLIN, April 9.—King Amanullah of Afghanistan returned to the German capital today accompanied by his Queen and suite.

As the monarch's new visit is entirely private there was no official reception. Leaving the train at the Zoo Station, the ruler drove to the Afghan Legation on the Lessingstrasse, which will be his residence during his sojourn here.

This afternoon the King visited the West Sanitarium in Grunewald, where he submitted to a medical examination. It was announced that the monarch will undergo a throat operation before starting for home by way of Russia.

TRAINS BARK OUT OF DOG.

Seattle Man Saves Noisy Pomeranian From Operation.

SEATTLE, April 9 (AP).—The ear-splitting "Arf! Arf!" of a Pomeranian that threw Seattle's dog lovers into turmoil two weeks ago had disappeared today without the little canine going under the knife to have her voice silenced.

Trouble started when Mrs. B. Warner, a hotel proprietress, recently announced that she was going to have an operation performed on the vocal cords of her dog, Darkie, to remove her objectionable bark. Humane societies immediately objected, but despite their furor Mrs. Warner refused to change her plan or to let any one else have the dog.

Then A. T. Sanderlin, a dog trainer here, said that he could train Darkie in two weeks not to bark. The experiment was tried, and a barkless Darkie was returned to her mistress.

"How'd I do it?" laughed Mr. Sanderlin. "Obedience is the secret. I taught Darkie the meaning of the word 'No.' That took time and patience. Then after the 'No!' and 'Shut up!' lessons the training out of her bark was easy. I left her with my friends, instructing them how to handle her, so that she soon was at ease with any one."

AIR LINE GETS RADIO PERMIT

Seattle Company Will Build Stations at 19 Landing Fields.

WASHINGTON, April 19 (AP).—The Federal Radio Commission granted construction permits today to the Boeing Aircraft Transport, Inc., of Seattle, Wash., for radio stations at nineteen landing fields in the States of California, Utah, Washington, Wyoming, Oregon, Nevada, Nebraska and Illinois.

The company plans to keep in direct contact with its passenger, freight and mail carrying ships over the airways connecting the fields, and has also asked licenses for telephone transmitters for twenty-five planes.

Three wave lengths, of 53.7, 71.8 and 131.8 meters length, at not exceeding 1,000 watts power, will be utilized.

Stations will be located at Chicago, Iowa City and Des Moines, Iowa; Omaha and North Platte, Neb.; Salt Lake City, Utah; Elco and Reno, Nev.; Cheyenne and Rock Springs, Wyo.; Sacramento, Oakland, Reading, Concord, Los Angeles and Fresno, Cal.; Seattle, Wash., and Portland and Medford, Ore.

Franklin Simon & Co.
A Store of Individual Shops
FIFTH AVENUE, 37TH AND 38TH STS., NEW YORK.

6.95

The first time blouses of this quality have been sold at this price

These Three New Silk Crepe Blouses Have Just Come In

The surplice blouse with embroidered monogram in red, royal, sky or Kentucky blue, gray, light beige, white or white with black.

The V-neck blouse with its contrasting colour binding may be had in citrus green, julep green, rose-beige, sky blue, gray or white.

The blouse with fine drawn-work and embroidered monogram design. In straw, yellow, julep green, Kentucky blue, tea-rose, light beige, white or white with black or red.

THE BLOUSE SHOP—Second Floor

Stewart & Co.
Correct Apparel for Women & Misses
FIFTH AVENUE AT 37th STREET

Tres Chanel!

Purple Lace with Chic Stiffened Flounces

89.50

Reproduced at Stewart & Co.'s Consistently Moderate Prices

It would be Chanel who would make lace outstanding . . by smartly stiffening lace flounces with horsehair braid . . again showing triumphantly . . that her technique is superb! In black, also.

Dress Shop—Third Floor

Franklin Simon & Co.

TODAY—FOR THE FIRST TIME!

Imported Silk Coolie Coats In Hand-Blocked Designs

13.50

Coats of this quality have never before been sold at this price

The new spring coolie coats—those gay wraps or negligees that everyone will soon be wearing are here—of fine brocaded silks in brilliant hand-blocked prints, lined of course, with a brilliance to match their patterns.

THE NEGLIGEE SHOP—Second Floor

© 1928, by Franklin Simon & Co., Inc.

Jay-Thorpe INC.
57th Street, West

"CACHE-CACHE"

The New Cigarette Bag is Doubly Intriguing

"Cache-Cache"—the French for hide-and-seek—has a double meaning for this *new* Cigarette Bag. There are actually two "caches" for an adequate supply—and you would have to seek to find their hidden whereabouts . so cleverly are they concealed in the trim lines of the season's smartest bag

In Interesting New Leathers

15.00

THE NEW FUR STORAGE RATE ONE PER CENT

MODERN NEW VAULTS ON OUR OWN PREMISES

DOG CAUSES DEATH OF CHILD BY AUTO

Wolfhound in Car Annoys Driver in Harlem Street and Machine Kills Negro Girl on Sidewalk.

TWO DIE IN BUS COLLISION

Three Other Men Are Severely Injured in Accident Near Hammonton.

Chief, a vicious wolfhound that his master has been unable to tame in the two years he has owned him, was the direct cause of an automobile accident in Harlem last night in which a child was killed and two women were hurt. Hubert Samuel Jones, a negro, of 443 Lenox Avenue, owner and driver of the car, was rescued from a throng of infuriated negro women only after a patrolman drew his pistol and held them away until the arrival of reserves.

west in 143d Street at 7:15 o'clock last night. Chief sat in the rear seat. As he crossed Lenox Avenue Jones commenced to nibble on a cracker. Chief jumped from the seat, put his paws on Jones's back and snapped at the cracker.

Jones tried to push him back, but the dog with a low snarl reached forward. Engrossed in his struggle with the dog, which he knew to be dangerous, Jones momentarily took his hands from the wheel and at the same instant the car shot over the curb line on to the crowded sidewalk.

Jacqueline Phillips, negro, 6 years old, of 138 West 143d Street, was crushed against a railing and killed. Serena Williams, also a negro, of 153 West 143d Street, and an unidentified woman who soon afterward disappeared in the excitement were knocked down and injured.

The car and Jones were soon the centre of an excited group, composed mainly of women. Patrolman Frank Guiselman of the West 135th Street station pushed Jones into a doorway and drew his pistol and kept the women back until reserves came. He had asked one of the women to telephone to headquarters for him.

In the midst of the excitement some one opened the door and the dog disappeared. The police were looking for it last night. Jones was charged with homicide.

Dr. John L. Miller, 47 years old, of Thomas, W. Va., a physician, was seriously injured last night at Third Avenue and Twenty-eighth Street when he was hit by a taxicab driven by Meyer Rosencrown, of 891 De Kalb Avenue, Brooklyn. He was taken to Bellevue Hospital where it was found that his right leg was fractured, that he had severe head injuries and had suffered shock. Dr. Miller was in New York to visit his son, H. H. Miller, of 137 East Twenty-eighth Street.

Three persons were severely injured yesterday when a trolley car crashed into a taxicab at Ninth Street and Hamilton Avenue, Brooklyn. The injured were Mrs. L. Blanco, 35 years old, of 112 Fifty-ninth Street, Brooklyn, possible fracture of skull and internal injuries; her husband, Joseph, 41 years old, lacerations of face, and Daniel Mulder, 36, of 427 Fifteenth Street, Brooklyn, taxi driver, fractured arm and lacerations of face. They were taken to the Long Island College Hospital.

The police said that the trolley car, in the charge of motorman Ernest Drinkman of 253 Sixty-fifth Street, Brooklyn, ran through an open switch and hit the side of the taxicab. The motorman was arrested on a charge of assault.

Special to The New York Times.

HAMMONTON, N. J., April 9.—One man was instantly killed, a woman was fatally injured and three other men were badly hurt in an automobile accident this evening near Ellwood, about six miles south of here when an automobile en route from Atlantic City to Philadelphia was in collision with a bus loaded with passengers going from Philadelphia to the Jersey seashore resort. The dead and all the injured were riding in the automobile; the driver and other occupants of the bus escaped with a shaking up.

The man killed was William Kelly, 32 years old, of 2,511 South Tenth Street, Philadelphia. Mrs. Marie Kline, 40 years old, street address unknown, died on the way to the Camden Hospital. The injured were Thomas Geering, 1,702 Wolf Street; Oscar Gaynor, 2,645 South Jessup Street; Oscar Raynor, 2,645 South Jessup Street; John Tomlin, 2,747 South Ninth Street, all of Philadelphia.

Tomlin suffered a fractured hip and internal injuries, and Raynor and Geering were badly cut and bruised.

Robert McMeekin of 166 South Virginia Avenue, Atlantic City, driver of the bus, was held by the police.

'DAPPER DON' COLLINS FREE

Alleged Victims of Bogus Dry Agent Say He Did Not Extort $700.

Arthur Collins, known as "Dapper Don," was freed by Magistrate Corrigan in West Side Court yesterday morning when complainants withdrew the accusation that Collins had extorted $700 from them in the guise of a prohibition agent. The two who withdrew the charges were Joseph Block, a real estate agent of 55 West Forty-second Street, and his partner, Oscar Yastraub.

The two originally indentified Collins as one of the two bogus Government agents who raided their office and seized two quarts of gin. The man they thought was Collins, they said, had a deep scar on his forehead.

Robert Godfrey, part owner of the Paramount Chophouse of 143 West Forty-seventh Street, who, according to the police was a witness to the extortion, was not in court yesterday, but Detective John Coleman of the West Forty-seventh Street Station explained that Mr. Godfrey had appeared twice previously when adjournments had been taken and had told him positively that Collins was not one of the two bogus agents.

Magistrate Corrigan questioned Block and Yastraub sharply. After their testimony was completed the Magistrate characterized both men as "liars."

B. Altman & Co.
FIFTH AVENUE AT THIRTY-FOURTH STREET
TELEPHONE: MURRAY HILL 7000

CONTRAST
Is a Leading Style Feature Among
SPRING
Riding Habits
As Noted on Smart Bridle Paths
Therefore Altman Presents

Youthful riding coats of Melton, whipcord or mannish mixtures in chestnut brown, tan, oxford, navy, green or black. 14 to 44.
$29 up

Contrasting breeches or jodhpurs made in England for Altman, just different enough in colour to make them exclusive.
$25 up

Other (domestic) Breeches, $16.50 up

For still warmer weather—habits of imported linen crash with or without sleeves, natural or white, $16.50

WOMEN'S, MISSES' AND CHILDREN'S RIDING HABITS AND ACCESSORIES
THIRD FLOOR

Kurzman
"DRESSMAKER FASHIONS"
Ready to Put On

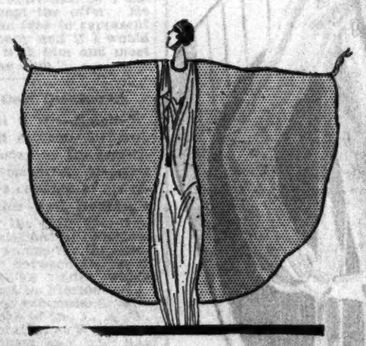

AFTERNOON FROCKS of FLAT CREPE
specialized at
$75
eight models
black and colors

The sort of thing for which Kurzman is famous . . frocks with the unmistakabe "dressmaker look" . . very 'fine' in fabric and making, restrained in design, subtle in detail. We have concentrated on this price, and we believe that this group is the utmost in chic and quality that $75 can buy. SECOND FLOOR

661 Fifth Avenue 52nd-53rd Streets

MEN'S TOPCOATS
To Wear this Spring

$40

Spring is here—you'll want one of these new topcoats. Distinctive tweeds in three-button single-breasted, box models; tans, browns, grays and heather mixtures.

Sizes 34 to 44.

Snap-brim or homberg felts—$8.00

Lightweight calfskin oxfords—$8.50

35th Street Express Elevator to the Men's Shop

Best & Co.
Fifth Avenue at 35th St.—N. Y.
168 Regent Street, London

SAKS-FIFTH AVENUE
FORTY-NINTH to FIFTIETH STREET
Telephone Plaza 4000

ANTOINE
INTRODUCES
SEVERAL NEW HAIRCUTS

. . . every week Antoine sends news of the newest Paris tendencies in haircuts and hair arrangement . . . just now the "*fouc*" quality in coiffure is carrying all before it . . . light, flowing, natural with a tendency toward soft curls.

For Appointments, Call Extension 240

SALON ANTOINE—THIRD FLOOR

SAKS-FIFTH AVENUE
FORTY-NINTH to FIFTIETH STREET

ANTOINE
TRANSFORMATIONS!

. . a mere wisp of additional hair is sometimes needed to make a coiffure really smart . . . perhaps a bobbed wig to solve the "awkward length" situation . . . or, again, a transformation . . . for moderns whose own coiffures are too sleek for evening.

Among the Antoine beauty preparations "Blanc Mysterieux" the liquid whitener that does not come off is especially in demand.

SALON ANTOINE—THIRD FLOOR

SAKS-FIFTH AVENUE
FORTY-NINTH to FIFTIETH STREET

ANTOINE
PERMANENT WAVES

Antoine's "little wave" . . . more a *tendency* to wave than a wave . . . gives the hair that look of "doing what it is told," but of course our experts are on hand to advise just what intensity of wave (and there are many) is best for you.

Antoine facial treatments and Antoine beauty products are having as great a vogue in New York as in Paris. For Appointments, Call Extension 240.

SALON ANTOINE—THIRD FLOOR

LEBOLT
PEARLS

One of America's Largest Importers of Pearls

Diamond Bracelets in Latest Designs with All Colored Precious Stones including Baguettes.

DIAMONDS

LEBOLT & COMPANY
Now At 656 Fifth Avenue
Corner 52d Street
27 N. State Street, Chicago
8 Rue Lafayette, Paris

'TRAP' EVIDENCE HIT IN SUPREME COURT

Justices, 5 to 4, Hold Drug Seller Guilty, but Three Dissent Vigorously.

SAY CRIME WAS PROVOKED

Minority Denounces Government Agents for 'Criminal Conspiracy' to Convict Man.

Special to The New York Times.

WASHINGTON, April 9.—Four Justices of the Supreme Court today took exception to the majority opinion of the Court in affirming the judgment of lower Courts in the conviction of Thomas J. Casey, a Seattle lawyer, for violation of the Harrison anti-narcotics act.

The dissenting Justices were Messrs. Brandeis, Butler, McReynolds and Sanford, the first rendering an opinion in which he contended that the evidence showed that the Government had deliberately provoked the crime, and its punishment of Casey was "the fruit of a criminal conspiracy to induce the crime's commission."

"No officer," said Justice Brandeis, "has power to authorize the violation of an act of Congress and no conduct of an officer can excuse the violation."

The decision of the Court was that Casey had sold morphine to the prisoners of the King County Jail. Upon the suspicion of the jailer that Casey was selling the drug a trap was set. The details of this arrangement were described by Justice Brandeis in his opinion in which Justice Butler concurred.

Brandeis Scores "Illegal" Evidence.

"I am aware that Courts mistaking relative social values and forgetting that a desirable end cannot justify foul means—have, in their zeal to punish, sanctioned the use of evidence obtained through criminal violation of property and personal rights or by other practices of detectives even more revolting," said Mr. Brandeis's opinion, "but the objection here is of a different nature.

"It does not rest merely upon the character of the evidence or upon the fact that the evidence was illegally obtained. The obstacle to the prosecution lies in the fact that the alleged crime was instigated by officers of the Government; that the act for which the Government seeks to punish the defendant is the fruit of their criminal conspiracy to induce its commission.

"The Government may set decoys to entrap criminals, but it may not provoke or create a crime and then punish the criminal, its creature. If Casey is guilty of the crime of purchasing 3.4 grains of morphine on Dec. 31, as charged, it is because he yielded to the temptation presented by the officers. Their conduct is not a defense to him, for no officer of the Government has power to authorize the violation of an act of Congress, and no conduct of an officer can excuse the violation.

"But it does not follow that the court would suffer a detective-made criminal to be punished. To permit that would be tantamount to ratification by the Government of the officers' unauthorized and unjustifiable conduct.

McReynolds Is Sarcastic.

"This case is unlike those where a defendant confessedly intended to commit a crime and the Government having knowledge thereof merely presented the opportunity and set its decoy. So far as appears, the officers had, prior to the offense on Dec. 31, no basis for belief that Casey was violating the law, except that the jailer harbored a suspicion."

Justice McReynolds, who concurred with Justice Butler, said: "Once the thumbscrew and the following confession made convictions easy, but that method was crude, and I suppose now would be declared unlawful upon some ground. Hereafter, presumption is to lighten the burden of the prosecutor.

"The victim will be spared the trouble of confessing and will go to his cell without mutilation or disquieting outcry. Probably most of those accelerated to prison under the present act will be unfortunate addicts and their abettors, but even they lived under the Constitution, and where will the next step take us?"

Justice Sanford simply said:

"I think that the case is not made out by the statutory provision as to prima facie evidence, and that the judgment should be reserved."

A. V. LAMBERT, 70, HONORED

Founder of Old Jewelry Business Spends Anniversary at Office.

August V. Lambert, founder of Lambert Brothers, jewelers, of Third Avenue and Fifty-eight Street, one of New York's oldest jewelry stores, celebrated his seventieth birthday yesterday by putting in a full day at his office as usual. He laughed at the suggestion of retiring and said smilingly that he expected to be just as active for "at least another fifty years."

He has the appearance of a man of 45 or 50, and he attributes it to regular exercise, plenty of sleep and application to business. He arises every morning at 6:30, spends an hour riding in Central Park, and arrives at his office about 9. He is Honorary President of the Central Park Riding Club.

Yesterday he received telegrams from Governor Smith, Mayor Walker, Borough President Julius Miller, Supreme Court Justice Victor Dowling, former Ambassador Gerard and from hundreds of other friends throughout the world. One cable which he prizes particularly was received from the town of Treves in France, from which he emigrated to America at the age of 15.

ITALY'S INFLUENCE SPREADS IN EUROPE

Evidence of It Is Seen in Visits to Rome of Five Foreign Ministers.

Wireless to THE NEW YORK TIMES.

ROME, April 9.—M. Zaleski, the Polish Foreign Minister, who arrived in Venice for Easter on his way to Rome, is the fifth Foreign Minister to come to Italy within the last few months to confer with Premier Mussolini. The others were M. Titulescu of Rumania, Tewfik Bey, Turkey; M. Michalacoupulos, Greece, and Ilias Vioni, Albania.

This array of statesmen visiting Rome to establish personal contact with Il Duce is a source of satisfaction to Italians, who see therein evidence of the important rôle Italy is playing in European politics after the years of neglect immediately following the war.

M. Zaleski's visit has not any specific importance. It is interesting chiefly as showing the great care and painstaking activity that Mussolini has dedicated to wooing the sympathies of the Little Entente powers. It is a measure also of success in this direction, as it proves that though perhaps Italy has not yet supplanted France in the rôle of protector of the Little Intente, yet Italian influence is beginning to be strongly felt throughout the Balkans and Eastern Europe.

Rumania, Greece, Albania, Bulgaria and Hungary have now all established ties of the closest friendship with Italy, while Poland and Czechoslovakia also look to Italy with sympathy.

So startling, indeed, has been the spread of Italian political influence eastward recently that some newspapers abroad have announced that a definite alliance is about to be made between Italy, Rumania, Greece, Albania, Bulgaria and Hungary, with the possible adhesion of Turkey in some form. Such reports can be denied absolutely, as no alliance of this nature is planned for the present.

The fact, however, that rumors such as this are sufficiently plausible to find their way into print shows the skill with which Mussolini has played the difficult game of captivating the friendship of Balkan countries which are so deeply suspicious of each other that the friend of one, it was hitherto thought, must necessarily be distrusted and hated by all the others. It shows also that Yugoslavia cannot be entirely blamed when she complains that she is rapidly being isolated and surrounded by countries tied to Mussolini's chariot.

KINGSTON AV. HOSPITAL FIRE

Firemen and Policemen Guard Patients During Blaze in Garage.

Fire at the Kingston Avenue Hospital for Contagious Diseases, in the rear of the Kings County Hospital, Brooklyn, caused considerable excitement last night among the patients and brought Charles F. Kerrigan, assistant to the Mayor, and Fire Commissioner John J. Dorman to the scene to direct the work of the firemen and policemen.

Commissioner Dorman was at the home of Mr. Kerrigan talking over the order for the razing of a Kings County Hospital firetrap when the fire alarm was relayed to him from fire headquarters and his own home.

The police of the Empire Boulevard station received the first alarm from Dr. Smith, superintendent of the hospital, and Lieutenant Joseph Smyth called the Fire Department, sent the reserves from his own station and ordered out the Brooklyn rescue squad of the Police Department.

The fire was in a building used as a garage and a workshop close to Pavilion 6 for diptheria patients. Policemen and firemen were stationed in the pavilion in readiness to carry out the sick persons and to prevent panic. Other policemen were sent to the Kings County Hospital.

The flames were confined to the building where the fire originated.

ONE DEAD, 20 INJURED IN A READING WRECK

Engineer Lifted Unconscious From Telescoped Locomotive in Crash Near Sunbury, Pa.

Special to The New York Times.

SUNBURY, Pa., April 9.—The engineer of a Williamsport-Philadelphia express train of the Reading Company was fatally injured and twenty other trainmen and passengers were hurt when the express collided head-on with a northbound Reading freight two miles east of this city today.

Lewis Washer, 60 years old, of Newberry, the express engineer, died at 2:30 this afternoon, five and a half hours after the crash. Before lapsing into a coma from which he did not recover, he said he did not know how the wreck occurred.

Misreading of orders, however, was believed to be responsible. Although railroad officials declined to place any blame tonight. The express had orders to pass the freight train at Sunbury. Another local freight stood on the siding. It is supposed that Washer took the order to mean that he was to pass this train instead of the freight farther east.

Witnesses said the passenger train was nearly stopped when the two locomotives met on a curve. The locomotives were telescoped and five cars of the freight train wrecked. The steel passenger cars were only slightly damaged. Engineer Washer remained at his post and was unconscious when lifted from the cab.

NAMES ARGENTINE ENVOY.

M. E. Malbran, Now in Chile, to Succeed Pueyrredon in Washington.

BUENOS AIRES, April 9.—M. E. Malbran, Argentine Ambassador to Chile, was appointed today Ambassador to the United States, to fill the vacancy created by the resignation of Ambassador Honorio Pueyrredon at the Pan-American Conference in Havana.

Dr. F. A. Espil, Acting Ambassador in Washington, was appointed Minister to Holland in the same decree.

THE BOOT SHOP

IN USAGE OVER A WELL-EXTENDED PERIOD OF TIME, FINCHLEY OXFORDS WILL RETAIN THEIR SHAPE AND VITALITY. CUSTOM POLICIES ARE ADHERED TO VERY PRECISELY IN BOTH DESIGN AND COBBLING.

FOURTEEN DOLLARS AND MORE IN THE FINCHLEY Establishment

FIFTH AVENUE AT FORTY-SIXTH STREET

AMERICA'S FOREMOST CHIFFON STOCKING

Your ankles are alive to lovely lines. Supple Proppers will respond to the exquisite grace you long for, so elastic is this sheer, gleaming silk. Proppers are the world's finest silk stockings!

In Marvis, Crevette, Cameo or Minerva.

PROPPER "BLUE EDGE" HOSIERY

AT ALL GOOD SHOPS

FIRETRAP HOSPITAL IS ORDERED RAZED

Continued from Page 1, Column 3.

Kee retorted, "has never refused funds for a hospital. If the matter were left to those in direct authority over the hospital, it would never be abandoned."

Dr. Conley had quoted from a survey made in 1926 in an endeavor to prove that the Women's Chronic Division could be saved for hospital purposes if repairs were made. He said there was no need to demolish the building.

The acting Mayor's order was directed to Bird S. Coler, Commissioner of Welfare.

"The Commissioner of Welfare," he said, "has been instructed to remove at once all the patients in the Women's Chronic Division Building. This is to be regarded as a peremptory order of the Board of Estimate sitting in Committee of the Whole."

Formal ratification of this action by the Board of Estimate is expected to come at the Thursday meeting. The order was made peremptory because the "Committee of the Whole refuses to take any more responsibility for the patients in the hospital building."

The Women's Chronic Division Building faces on Clarkson Avenue. There is a park on one side, separating the antique edifice from the nurses' home. Concerts have been held in the park in past Summers. The women who will be moved today were expressing regret last night over the probable loss of their music.

New Men's Ward Nearly Finished.

While the removal of the patients is expected to cause congestion for a time in other hospital buildings, it was pointed out that the recently constructed men's ward, originally designed as a laboratory, is to be opened in two weeks. Some of the women patients may be taken there until other provision can be made for them.

The Board of Estimate some time ago appropriated $350,000 for architects' fees for the general improvement of the Kings County Hospital. There followed a $5,325,000 appropriation for new main buildings and still another to provide for further needs of the institution.

Dr. Clamore H. Magna, Deputy Medical Superintendent, is in charge at Kings County. He was detailed to serve in that capacity following the suspension by Commissioner Coler in February of Dr. Mortimer D. Jones, Medical Superintendent of the hospital. Dr. Jones was suspended as a result of the inquiry last year into the alleged hazing of Jewish doctors in the Kings County Hospital buildings.

ARNOLD, CONSTABLE & CO.
FIFTH AVENUE AT 40th STREET

Bernard Creates A Gown of Intricate Simplicity

Replicas presented at

$39.50

THIS is a gown that takes a fluttering, feminine path to chic...the smartest path to take this Spring. By godets, capes, ties and gathering it achieves an intricacy that falls into the simplest--and smartest--of lines.

GOWN SHOP...*Third Floor*

B. ALTMAN & CO.

EVENING WRAPS

NEWLY IMPORTED

OF LAMÉ RIBBON $145

ANOTHER, OF MOIRÉ 135

OTHER IMPORTED WRAPS . $135 to 295

MISSES' AND WOMEN'S WRAPS—THIRD FLOOR

FIFTH AVENUE
THIRTY-FOURTH STREET

MADISON AVENUE
THIRTY-FIFTH STREET

TELLS OF READING'S $25,000 RETAINER

Witness at Bay State Inquiry Declares He Cashed Check for Attorney General.

DECIMO CLUB PAID MONEY

Got Favorable Opinion Next Day, Lawyer Says—Testimony Stirs Legislative Committee.

Special to The New York Times.

BOSTON, April 9.—On the afternoon of June 8 last year, Arthur K. Reading, Attorney General, received a $25,000 retainer in New York from the Decimo Club, a witness before the Legislative Committee investigating Reading's conduct of his office told the committee today. The following day, the witness declared, Reading arrived in Boston, went to the State House and at 1 o'clock gave out a statement to the press that he had "investigated the activities of the Decimo Club and found no violation of our laws."

Herbert L. Barrett, a Boston attorney, was the witness before the committee. He told of the transfer of the $25,000 retainer from the Decimo Club through him to Reading. The check was given to Barrett by Joseph D. Webster, Vice President of the club. Both then went to the Chase National Bank where Barrett cashed the check, walked to the door and handed the $25,000 in cash to Reading who was waiting at the door to the bank. Reading left them for 10 minutes, during which he deposited the money in another bank.

The testimony given by Barrett stirred the committee and spectators at the State house and revealed in detail the transaction which was made known when Reading appeared before a House Committee some time ago.

Reading Described Decimo.

Barrett said he first became acquainted with the Decimo Club on May 31, 1927, when Reading telephoned to him and invited him to lunch.

"Reading said that the Decimo Club had no local counsel and asked me if I was in a position to represent their associate companies, the Apasco Purchase and Sales Company and the Drew Tailoring Corporation," Barrett testified. "He said the Decimo Club has come out clean in every State where it had been investigated. He said that two men who had called on him in New York had just telegraphed him and wanted to see him in Boston.

"The men came and asked him if he thought the Decimo Club was all right. He said he could see nothing legally wrong with it. He said they came back the next day and wanted to retain him to reorganize the company and put it above criticism. He had told them before that they were foolish to conduct a business in such a way as to get criticized everywhere.

"Reading told me he had been suspicious of the men, that they might want him because he was Attorney General. They assured him that such was not the case, that he had impressed them because of his constructive suggestions, that he had been fair with them.

"He wanted my reaction to the offer. He said that the investigation showed everything was all right in the Decimo Club activities, so I advised him to accept the offer. He asked me if I was free to represent the Apasco Company and if I would go to New York with him and meet the officers of the club."

Florida Land Deal Questioned.

BOSTON, April 9 (AP).—Ralph W. Stearns, Assistant Attorney General, was questioned today by the legislative committee investigating Attorney General Reading's conduct of his office, regarding his and Reading's connections with the Gulf City Improvement Association of Florida. He was asked to secure for the committee a contract between the association and Reading under which Reading holds land in Florida.

Edwin L. Pride, accountant, who examined the books of the L. A. W. Acceptance Corporation at Worcester at Reading's request and who has been under fire for alleged failure to give the committee all the facts he could in the case, was on the stand in the early hours.

He admitted he had much experience in searching for criminal acts in auditing books. He was asked what further developments were necessary in the examination of the company's books before he would decide that Wolfe had misappropriated funds. He said

"If what I found was misappropriation it was not necessary to go further."

He admitted that he told Reading of questionable entries on the Worcester books and that he had refused to confer with the counsel for the committee previous to the hearing, but had been in consultation with Reading and his attorneys.

Pride was summoned by Governor Fuller, to whom a complaint of his alleged withholding of information had been made. The conference lasted twenty minutes, but Pride declined to tell what transpired.

FIRE IMPERILS JERSEY TOWN

Hardingville Prepares to Evacuate Before Blaze Is Checked.

Special to The New York Times.

CAMDEN, N. J., April 9.—After burning 200 acres of timber a forest fire today threatened to wipe out Hardingville and several other small towns. Fanned by a high wind the flames, which broke out in a heavily wooded section along the Swedesboro-Franklinville road, were uncontrolled for five hours and a general alarm brought scores of farmers and other volunteers within a ten-mile radius.

When the fire had burned to the edge of Hardingville, State Trooper Butkiewicz notified residents to be prepared to remove their belongings at a moment's notice. The advance of the blaze was blocked by back fires.

Five fire companies and several hundred residents in Cape May County fought a severe fire near Swainton. Valuable timber land, a barn with two horses and chickens owned by George Sayre, were destroyed and four dwellings were endangered. The fire was under control tonight.

About five square miles of woodland near Cardiff were destroyed this afternoon. Firemen from Mays Landing, Pleasantville and Northfield fought the blaze for two hours before controlling it.

COLUMBIA PAY RISE HAILED BY ROBINSON

Head of City College Says Butler Is to Be Congratulated on Achievement.

President Nicholas Murray Butler is to be congratulated upon the achievement of Columbia University in giving salaries to the teaching staff in keeping with the scales prevailing in the lower schools of large cities like New York and Chicago, Frederick B. Robinson, President of the College of the City of New York, said yesterday in commenting upon the salary rise voted by the Columbia trustees.

"It is well known that teachers belong to an underpaid profession and that only in recent years the public and public officials have taken note of the fact and have insisted on a general increase," he said. "Of course no such public action can be taken in the case of a university like Columbia, and Presidents of other endowed institutions may well follow the example set by President Butler."

Substantially the same salary increase that Columbia University will put into effect in July has been in force at the College of the City of New York since January of this year, Dr. Robinson said. However, the two scales cannot be closely compared because of "the different significance" of academic titles of the two institutions, he added. At City College comparatively few have the title of professor, usually reserved for the heads of departments. Associate professorships are similarly few.

DENIES HE SUPPLIED D. A. R. 'BLACKLIST'

Fred R. Marvin Contradicts Charge in 'Committee of Protest' Pamphlet.

MRS. CATT VOICES CRITICISM

Says Circulators of 'Blacklist' Have Injured Prominent Persons and Should Apologize.

Fred R. Marvin, who supplies a daily data sheet to organizations which pay for the service, containing information about persons and bodies which in the publisher's opinion are engaging in activities "designed to destroy" our form of Government, denied yesterday that the D. A. R. in Massachusetts had made use of a "blacklist" in advising Regents for or against speakers.

Mr. Marvin, according to statements in a pamphlet sent out yesterday by a group of members of the Massachusetts chapter, known as "The D. A. R. Committee of Protest," has been relied upon by leaders of the D. A. R. for information in drawing up their list. Mr. Marvin further denied that there was such a list in existence and that the Massachusetts Regent had merely sent out a confidential message to the various chapters suggesting that certain persons were regarded as undesirable speakers because of their radical tendencies.

He charged that the excitement over the "blacklist" was more or less in the nature of a smoke-screen to cover agitation against the naval bill.

Devere Allen, editor of The World Tomorrow, recalled yesterday that in the past the Daughters of the American Revolution had shown a good deal of sympathy toward world peace workers.

"In 1907, for example, the D. A. R. presented a peace flag to Andrew Carnegie," he said. "It consisted of an American flag with a broad white border bearing streamers on which were sewed miniature flags of the other countries of the world."

Mrs. Carrie Chapman Catt declared yesterday according to The Associated Press that the Daughters of the American Revolution should "apologize" for the circulation of a "blacklist" purporting to contain prominent personages under ban as speakers before D. A. R. gatherings.

Mrs. Catt, who is not a member of the D. A. R., declared "I have never believed that any one in the D. A. R. organization made up the list," but she added that the society should assume the responsibility for its circulation under apparent society sanction.

"All the people on that list whom I know," Mrs. Catt said, "are highly respected and distinguished in many ways, and I don't think any accusations, that is, any sinister charges, can be proved against them.

"Whoever made up the blacklist should be disclosed. Whoever made it up should come forward and explain why it was done. Many decent people have been injured for no reason at all, except that their opinions disagree with opinions held by some one else."

Mrs. Brosseau Criticizes "Pacifists."

WASHINGTON, April 9 (AP).—Pacifists within the ranks of the Daughters of the American Revolution are blamed by Mrs. Alfred J. Brosseau, President General of the society, for the criticism voiced by Mrs. Helen Tufts Baille of Boston and Mrs. Mary P. MacFarland of Hanover, N. H.

Although she declined to comment further today on the pamphlet published by Mrs. Baille and the "D. A. R. Committee of Protest," Mrs. Brosseau recently branded the whole group who back the protest against the society's policies as "only a few pacifists within our organization who oppose our support of the navy bill."

"The two women who have undertaken to purify this society, moreover," she added, "are not even what we classify as active, working members. One of them has never held an office in her chapter, while the other has not attended a chapter meeting in two years."

KILLINGS INFLAME CHINESE.

Feeling Rises Because Japanese Slew Thirty for Taking Coal.

FOOCHOW, China, April 9 (AP).—Strong feeling against Japan and the Japanese residents in this province has been aroused among the Chinese due to an incident in which thirty to forty Chinese were slain by Japanese shellfire.

A Japanese steamer, proceeding during a heavy fog, was wrecked on the rocky shores of Halting Island, a part of Fukien Province. About 1,000 Chinese swarmed aboard the steamer and attempted to carry off the coal.

In the midst of the operations three Japanese destroyers appeared and subjected the boat to heavy fire of machine guns and light shells. The islanders abandoned the ship, leaving thirty to forty dead.

The Chinese have since contended that members of the crew gave them permission to carry the coal ashore before the steamer sank. They have also lodged claims with the local Japanese authorities demanding indemnities for the families of those killed.

SAKS & COMPANY

Broadway at 34 STREET

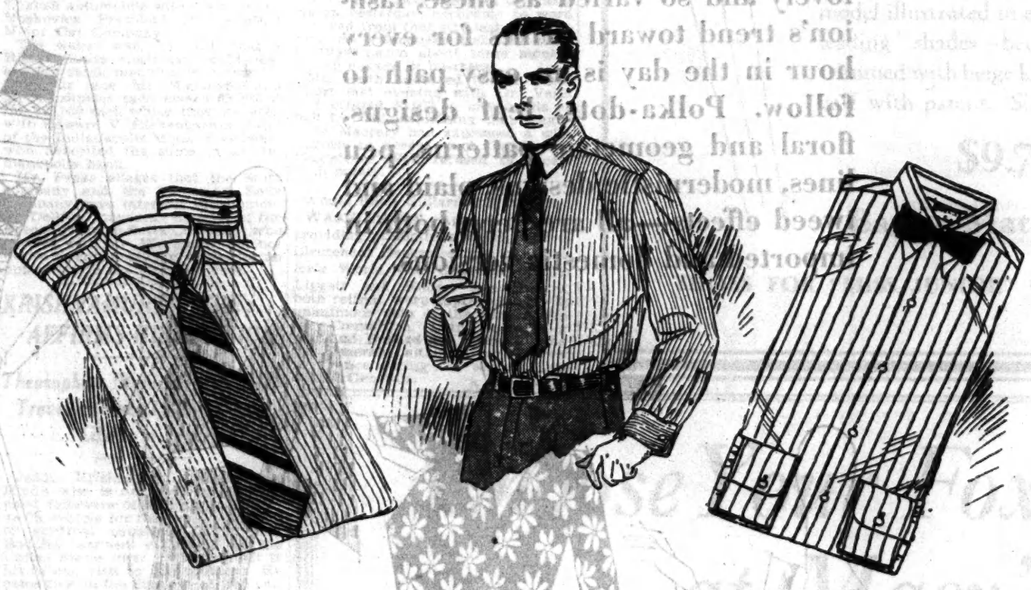

A Spring SALE New York Men Wait For!

MEN'S "BUCKINGHAM" SHIRTS

Regular 2.50 to 4.50 Grades

1.85

When we stage a sale of "Buckinghams" the response is tremendous, for men who know "Buckinghams", realize the big savings entailed! Woven or corded madras, printed broadcloths, oxfords, plain mercerized materials.

Separate Collar, Collar Attached, Pleated Bosom and Neckband Styles

SAKS 34 STREET—SHIRT DEPT.—STREET FLOOR

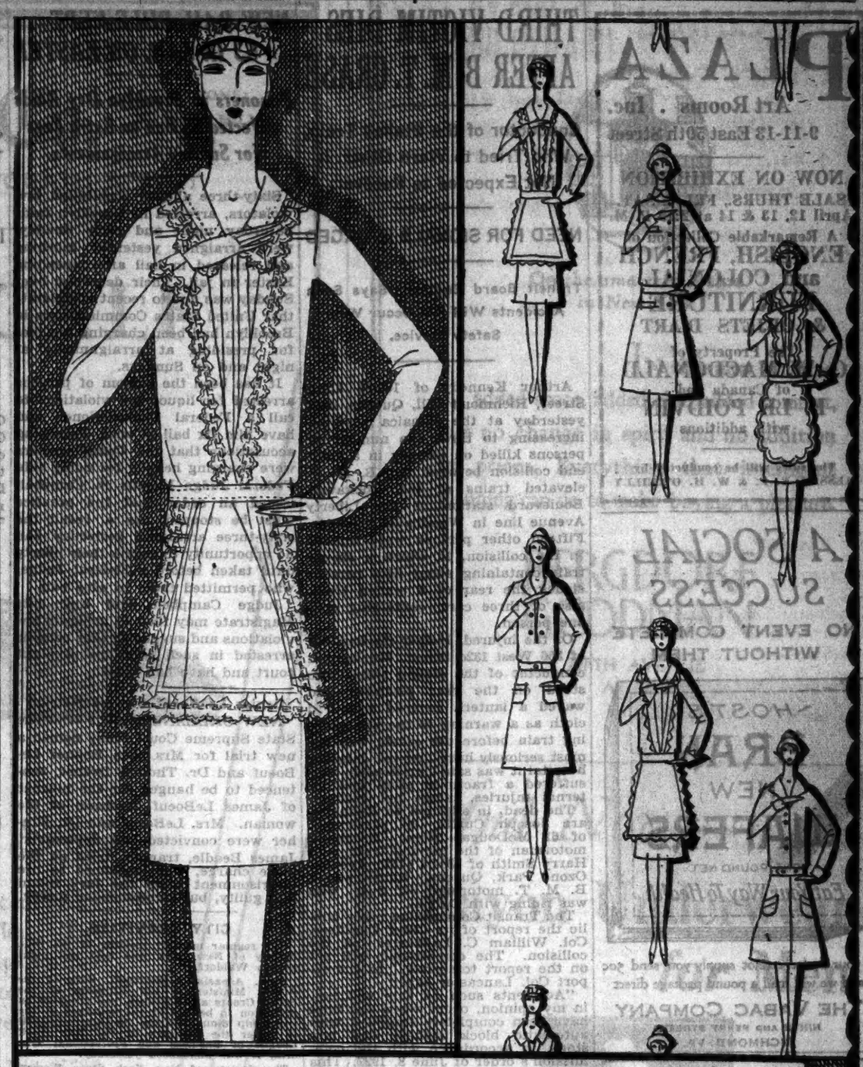

UNIFORM

—Smartness
—Good Taste
—High Quality

Gimbel stocks of uniforms are, we believe, unrivalled in completeness, in fineness, in diversity. In addition to which, day-in-and-day-out prices are as low as or lower than you may find elsewhere.

In fashionable drawing rooms, hospitable dining rooms, smartest nurseries, efficient hospitals, Gimbel-chosen uniforms enjoy a well-grounded preference. A majority of the styles are made especially for, and are exclusive with, Gimbel Brothers.

Fourth Floor

GIMBELS

BROADWAY at 33rd STREET -:- NEW YORK

GIMBELS

BROADWAY at 33rd STREET, NEW YORK

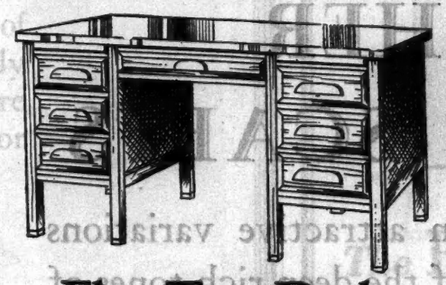

Flat Top Desk

$24.75

Regularly Much More

Sturdy, handsome desk—drawers under lock. Large double drawer at bottom of right pedestal. Sliding shelves and large center drawer. Top of quartered oak veneer—balance of plain oak. Size 50 inches by 32 inches.

A limited number—at this low price.

GIMBELS—*Tenth Floor*

Office Supplies

Double Glass Inkwells..69c
Wire Waste Baskets....69c
Wire Letter Trays.....19c
Typewriting Paper, 8½ x 11, Ream.....64c
Manila Second Sheets, 8½ x 11, Ream.....22c
Desk Pads, 2 sizes: 12 x 19, 19 x 24...each 47c
Desk Letter Files...ea. 33c
Desk Letter Files, with locks.....59c
Steel Desk Letter Files, Olive Green...each $1.59
Ruled Record Cards, 3 x 5.....thousand 74c
Blotting Paper, 12 sheets.....75c

Complete Assortments of Loose-Leaf Note Books for Pocket or Office.

GIMBELS—*Street Floor*

ONE OF THIRTY courteous ad-takers at LACkawanna 1000 will receive your classified advertisements for insertion in The Times. All classifications may be telephoned except Business Opportunities, Public Notices and Situations Wanted.—Advt.

PLAZA
Art Rooms . Inc.
9-11-13 East 59th Street
NOW ON EXHIBITION
SALE THURS., FRI. & SAT.
April 12, 13 & 14 at 2:15 P. M.
A Remarkable Collection of
ENGLISH, FRENCH and COLONIAL FURNITURE & OBJETS D'ART
The Property of
G. M. MACDONALD
of Canada and
F. LE POIDVIN
with additions
The sales will be conducted by
MESSRS. E. P. & W. H. O'REILLY

A SOCIAL SUCCESS
NO EVENT COMPLETE WITHOUT THEM
HOSTESS BRAN NEW WAFERS
ONE POUND NET
Eat Your Way To Health
If your dealer cannot supply you, send 50c and we will mail a pound package direct
THE VABAC COMPANY
NINTH AND PERRY STREETS
RICHMOND, VA.

HENRY CROSS
Women's Slip-on Fabric Gloves
$1.00
Cedar, Mellon, Peach, Oriental, Manila, Dawn, Twilight and Blue Fox shades.
The World's Greatest Leather Stores
604 Fifth Ave.—New York—175 B'way
Boston—145 Tremont Street

Salesmanager, Organizer
Fifteen years' experience handling house to house salesmen selling magazine subscriptions. During last five years organized and managed successfully branch office organization. Average earnings in salary and commission last four years $13,000 a year. Desire connection with publisher or manufacturer having product to sell direct to consumer.
H 200 TIMES.

BEST HOTEL VALUE IN NEW YORK
LARGE ROOM, BATH, SHOWER from 17.50 WK
with TWIN BEDS, 2 PERSONS from 21 WK
HOME FOOD, BKFST 35 LUNCH 65 DINNER 95
Gregorian 42 W 35 ST
CALL TO DAY AND COMPARE
DIGNIFIED HOTEL CATERING TO REFINED CLIENTELE

THIRD VICTIM DIES AFTER B. M. T. CRASH

Conductor of the Stalled Train, Who Tried to Warn Other, Is Not Expected to Recover.

NEED FOR SIGNALS IS URGED

Transit Board Engineer Says Such Accidents Will Not Occur With Safety Device.

Arthur Kennedy of 109-10 114th Street, Richmond Hill, Queens, died yesterday at the Jamaica hospital, increasing to three the number of persons killed on Sunday in a rear-end collision between two B. M. T. elevated trains at the Rockaway Boulevard station of the Liberty Avenue line in Woodhaven, Queens. Fifteen other persons were injured in the collision, in which a six-car train containing about fifty persons struck the rear of a stalled train, also of three cars, containing only one person.

Of the injured, Holger Christensen of 556 West 132d Street, Manhattan, conductor of the stalled train, who stood on the rear platform and waved a lantern covered with red cloth as a warning to the approaching train before the crash, was the most seriously hurt. At the Jamaica hospital it was said Christensen, who suffered a fractured skull and internal injuries, might not recover.

The dead, in addition to Kennedy, are Joseph Curtin, 60 years old, of 61 McDougal Street, Brooklyn, motorman of the moving train, and Harry Smith of 130-01 115th Avenue, Ozone Park, Queens. Smith was a B. M. T. motorman off duty, who was riding with Curtin.

The Transit Commission made public the report of its Chief Engineer, Col. William C. Lancaster, on the collision. The commission will act on the report tomorrow. In the report Col. Lancaster says:

"Accidents such as this will not, in my opinion, occur when the lines have been completely equipped with automatic block signals and trip stops, in accordance with the commission's order of June 8, 1927. This order, which directs the signaling of all local tracks over a period of years, calls for the signaling of Liberty Avenue line prior to Dec. 31, 1932.

"The cars involved in this accident were Type C cars, the under-framing of which has been reinforced with steel. Although the colliding train apparently was going at considerable speed, no telescoping occurred, thus showing the effectiveness of steel reinforced under-framing. However, the flimsy wooden structure above splintered and broke to pieces. This indicated that in such accidents an all-steel car would be safer because the structure would not splinter and break up to such an extent."

Assistant District Attorney James C. Dayton of Queens declared after an investigation that he believed Curtin was responsible for the collision. Dayton said he had been told by witnesses that Curtin was talking to Smith and failed to see the rear lights of the standing train or Christensen's lantern.

Prohibition Padlock Right Upheld.

WASHINGTON, April 9 (AP).—The right to padlock in prohibition cases, even after the premises have been cleared of the offending tenants, was upheld today by the Supreme Court in a case from Detroit. The ruling was made in a case brough by the owners of a building in the business section of Detroit. A butcher who occupied the place was found to possess a still in the garage at the rear. Upon prosecution he was ousted, but the trial court issued a padlock injunction anyway against the garage, holding that the nuisance was likely to continue.

NEW BAIL RULE KEPT 63 IN JAIL ON EASTER

Prisoners in Brooklyn Dry Raids Affected by Ban on Extra Fees for Sunday Arraignments.

Sixty-three alleged prohibition law violators, arrested in Brooklyn raids Saturday night and early Sunday were arraigned yesterday morning and released in bail after spending Easter in jail. Their detention over Sunday was due to recent complaints that United States Commissioners in Brooklyn had been charging big fees for presiding at arraignments at night and on Sundays.

It has been the custom of persons arrested for liquor law violations to call a Federal Commissioner and have him fix bail at once. Following accusations that the Commissioners were charging heavily for doing this Federal Judge Marcus B. Campbell issued an order that the practice must be stopped. As a result the sixty-three arraigned yesterday had no opportunity to regain their liberty until taken before a Federal Judge, who permitted them to give bail.

Judge Campbell said any City Magistrate may fix bail in liquor law violations and suggested that persons arrested in such cases go to night court and have bail fixed.

Denies Le Boeuf Slayers Retrial.

NEW ORLEANS, April 9 (AP).—The State Supreme Court today denied a new trial for Mrs. Ada Bonner LeBoeuf and Dr. Thomas Dreher, sentenced to be hanged for the murder of James LeBoeuf, husband of the woman. Mrs. LeBoeuf and Dr. Dreher were convicted last September. James Beadle, trapper, tried on the same charge, was sentenced to life imprisonment when the jury found him guilty, but recommended mercy.

CITY BREVITIES.

The regular monthly meeting of the Ohio Society of New York was held last night at the Waldorf.

Mme. Aspasia Adjemovitch, wife of the Acting Minister of the Kingdom of the Serbs, Croats and Slovenes, has accepted an invitation to be one of the speakers at the friendship dinner at the McAlpin on April 18 under the auspices of the New York League of Business and Professional Women, it was announced yesterday.

The Society of New York State Women celebrated President's Day at its meeting at the Waldorf yesterday afternoon. A musical program was given.

Horace D. Taft, brother of Chief Justice William Howard Taft, founder and headmaster of the Taft School of Watertown, Conn., will be the honor guest at a testimonial dinner given by the trustees of the school at the Hotel Roosevelt Friday night. The dinner marks the opening of the campaign in New York for funds to complete a $2,000,000 endowment fund.

Dr. Buford Johnson, Professor of Psychology at Johns Hopkins University, spoke before the Women's City Club last night at a meeting at 22 Park Avenue on "Mental Hygiene for Normal Children." Miss Katherine J. Ecob presided.

The Office Workers' League met last night at the Civic Club and was addressed by Miss Sally Green, President of the League, on "The Role of the Office Worker in the Labor Movement."

The Columbia County Historical Society held its twelfth annual dinner dance in the Hotel Commodore last night. The directors of the society presented a large silk American flag in memory of Mrs. Florence Fleming Noyes, a former director. Mrs. Charles James Comes, President, received the memorial.

Screens and other paintings by Florence Waterbury and medals by Madge Kitchener of England will be shown today at the Montross Gallery. The exhibition extends to April 21 inclusive.

The thirtieth anniversary of the founding of St. Nicholas Council, 558, Knights of Columbus, will be observed tomorrow evening at the Knights of Columbus Hotel, Eighth Avenue and Fifty-first Street.

Five hundred "rookie" patrolmen, now students in the Police Academy, will be graduated at the end of this month, Police Commissioner Joseph A. Warren said yesterday, and will be immediately assigned to duty.

Fire Commissioner John A. Dorman granted official permission yesterday to Catholic and non-Catholic members of the Fire Department in the Boroughs of Manhattan, Bronx and Richmond to exchange tours of duty next Sunday morning, April 15, to enable as many as possible of the 2,000 members of Fire Department Branch 141, of the Holy Name Society to attend the annual communion mass of the society at St. Patrick's Cathedral.

LINDEN CITY FUND WAS NOT INVESTED

Jersey Banker on Commission Testifies at Inquiry That Cash Remained on Deposit.

ILLEGAL ADS ADMITTED

Tax Receiver Says Interest Was Not Paid by Banks Till April of Last Year.

Special to The New York Times.

ELIZABETH, N. J., April 9.—Operations of the city's Sinking Fund Commission and methods of placing city advertising were discussed at the investigation into the city of Linden's financial affairs, which was resumed at the Court House here today by Supreme Court Commissioner William B. Wolfskill.

Under examination by Prosecutor Abe J. David, Richard J. Post, President of the Sinking Fund Commission, admitted that he did not know of a single investment made by the commission. His only concern was whether the balances maintained by the commission in the banks had received interest, he said. Deposits of the funds of the commission, Mr. Post testified, were divided between the State Bank of Linden, of which he is President, and the Linden National Bank, of which Frank G. Newell, also a member of the Sinking Fund Commission, is the head.

The question of investments of the commission's funds was left by him to Mr. Newell, Mr. Post said, because Mr. Newell's experience with investments was greater.

Herbert D. Banta, Receiver of Taxes of Linden, testified to various deposits of city funds made by him. He said the only interest ever received was from the Linden Trust Company. He testified that the tax collections were placed in the Linden National Bank up to March, 1927, and that interest never was credited.

After March, 1927, the Linden City Council ordered that the collected taxes be divided between the Linden National Bank, which received 60 per cent. of the total collections, and the Linden Trust Company, which received 40 per cent., Mr. Banta stated. In April, 1927, Mr. Banta said, he received a slip from the Linden Trust Company which showed an interest credit, the first he had received.

Daniel Schulafer, editor and business manager of The Linden News, testified his paper was incorporated in October, 1927, and that he obtained city advertising in January, 1928. He said he received $550 from the city for legal notices, not knowing at the time that it was illegal for a newspaper to print city notices until it had been established a year.

The hearing will be resumed tomorrow.

Protects Horses in Bullfights.

Special Cable to THE NEW YORK TIMES.

MADRID, April 9.—When the inaugural Spring bull fight was staged here for Easter, a new protective petos for horses was tried with great success. Six bulls were killed. Although picadores' horses were attacked many times none was killed outright. Several, however, were badly injured. It is suggested that the petos be made obligatory for all horses participating in bull fights.

Your GOOD TIMES Yours FOREVER
WHEN the family gets together ... when friends gather for a joyous good time ... be "on location" with a Ciné-Kodak. Make a permanent movie record of these happy days that otherwise pass too soon ... a record that is yours to enjoy whenever you like.
You're missing a lot without a Ciné-Kodak, and there's really no reason why you shouldn't have one. It's simple to operate and easy to buy.
Come in today. Get the facts. Enjoy a fifteen minute personal movie show of thrilling amateur subjects.
Convenient payments if desired.
Eastman Kodak Stores, Inc.
The Kodak Corner . . . . Madison at 45th

B. Altman & Co.
FIFTH AVENUE AT THIRTY-FOURTH STREET
TELEPHONE: MURRAY HILL 7000
NATURAL FISHER SCARFS
In attractive variations of the deep rich tones of this consistently smart pelt—soft baby skins . . .
$125 to $390
THE ALTMAN FUR SALON
THIRD FLOOR
Summer Storage—for Furs, Cloth Garments, Rugs and Draperies

The Versatile Silk Print
Carries the Day
To choose a printed wardrobe from the *Lord & Taylor* collections is an exciting adventure. With prints so lovely and so varied as these, fashion's trend toward prints for every hour in the day is an easy path to follow. Polka-dots, leaf designs, floral and geometric patterns, pen lines, modernistic designs, plaid and tweed effects—all are here, both in imported and domestic versions.

GROUND FLOOR
Lord & Taylor
FIFTH AVENUE NEW YORK

PIGSKIN
for Spring

$12.89

Charming, and very new—this pigskin backstrap pouch with metal prong catch. Other pigskin handbags, $9.94 to $18.89.

(Pigskin is smart, durable, and practical. It can be washed with saddle soap.)

Street Floor, East Building

MACY'S
34th St. and Broadway
New York City

RACING CAR'S OWNER APPEALS FOR ENTRY

Counsel for Weymann Argues With Customs Official to Admit Hispano-Suiza.

TO GIVE MORE DATA TODAY

Head of American Company Protests —Says Public Is Not Properly Informed of Race.

Opposition of Clarke D. Pease, President of the Hispano-Suiza Company of America, to the proposed race between a Hispano-Suiza automobile of the Boulogne type and a Stutz Black Hawk model to be run on April 16 on the Indianapolis Motor Speedway continued to prevent the release of the French machine by the customs authorities yesterday, even after the arrival on the Leviathan of its owner, Charles T. Weymann of Paris, originator and builder of the Weymann flexible bodies.

The Hispano-Suiza arrived on last Tuesday on the Ile de France and has been held here since by the customs authorities because Mr. Pease would not give his consent to its entry because, he said, "the public has not been informed in regard to the true facts concerning the race." Since Mr. Pease holds the trademark for the car in America, his approval is required to permit a valid entry, the customs office has held.

That provision of the customs code would apply in the case of an American importing a foreign make of car, according to members of the law firm of Coudert Brothers, attorneys for Mr. Weymann, but any citizen of another country, as is Mr. Weymann, should be allowed to enter his automobile under a six-month bond without such consent, they contend. A member of the firm consulted yesterday in Washington with Deputy Commissioner of Customs Nevius. The attorney said no decision would be reached until after the submission of further data today.

Mr. Weymann said he purchased the machine with the provision in the order that it was to go to Indianapolis, and that he had not been informed that anybody's consent was required to get it into the United States. Purchase and shipment of the car, he explained, were to fulfill the terms of a wager which he signed at a dinner in London last November during the Olympia Salon, the major English automobile show, with F. E. Moskovics, President of the Stutz Motor Car Company.

The wager was, he said, that a Hispano-Suiza stock car could beat a Stutz stock machine in a twenty-four-hour race. Mr. Weymann and Mr. Moskovics each placed $5,000 of the $25,000 each which they wagered with Edward V. Rickenbacker, head of the Indianapolis Motor Speedway, who deposited the sums in an Indianapolis bank.

Mr. Pease alleges that the Stutz company and the Weymann Body Company have interests in common. M. Dollfus, managing director of the French Hispano-Suiza Company, who arrived with Mr. Weymann, did not desire to comment, but expressed no opposition to the proposed race.

TAXI DRIVER KILLED IN STREET QUARREL

Business Broker, Passenger in Another Cab, Is Held for Homicide After Row.

CLASH OVER BUMPING CAR

Chauffeur's Skull Is Fractured—Accused Man Says He Only Defended Himself.

An altercation between two taxicab drivers early yesterday morning resulted in the arrest later on a homicide charge of David Gardner Gill, 26 years old, a business broker of Washington, D. C., occupant of one of the cabs. His arrest followed the death of the driver of the other cab of a fracture of the skull.

The dead man, James J. Lennon, 46 years old, of 141 West 101st Street, received his injury, according to the police, when he was knocked to the sidewalk by a blow in the face shortly before 2 o'clock in East Ninety-sixth Street, between Madison and Fifth Avenue.

Lennon, it was said, had driven his cab into the rear of the one operated by James W. Clark of 1,187 Boston Road, and in which Gill was a passenger. Lennon's car struck Clark's cab a second time on a front fender, and then Clark and Lennon became engaged in an altercation.

Gill, who was returning to the home of his sister, Mrs. Veith, wife of a physician, at 1,192 Park Avenue, got out of Clark's taxicab while the two drivers were arguing, according to statements made later by Gill and Clark at the District Attorney's office. Lennon came over to Gill and tried to strike him, the District Attorney was told, and when Gill threw up his hands to defend himself Lennon fell to the sidewalk. The two men picked up Lennon and hurried him in Clark's cab to Mount Sinai Hospital, where he died two hours later.

Frank Veith, a lawyer at 37 Wall Street, a brother-in-law of Mrs. Veith, appeared as counsel for Gill before Magistrate Macrery in the Homicide Court. Gill pleaded not guilty and was released in $5,000 bail pending a hearing on April 18.

Gill was to have returned to Washington yesterday, according to word received from that city last night, to complete a business deal. He went to Washington about three months ago to engage in business.

Mr. Veith appeared in the Night Court last evening with Dr. Veith and offered $5,000 in city bonds as bail for Gill, explaining that Magistrate Macrery had expressed a willingness to accept such bonds but Magistrate Weil refused to accept such surety.

Would Raise Bullard and Liggett.

WASHINGTON, April 9 (AP).—Bills providing promotions to the rank of Lieutenant General of two of America's World War Generals, Hunter Liggett and Robert Lee Bullard, both retired, were approved today by unanimous vote of the Senate Military Committee. Both Generals Liggett and Bullard are retired as Major Generals, although each served in France during the war as Lieutenant Generals.

B. Altman & Co.

TELEPHONE: MURRAY HILL 7000

FIFTH AVENUE AT THIRTY-FOURTH STREET

TWEED CALF

FOR

"Miss Junior's" Shoes

Opportunely presented to accompany stunning Spring ensembles. The leather is dotted with delicate heather hues and is finely grained to further emphasize the woven tweed effect.

Chic, new and correct is the strap model illustrated in either of the two leading shades—beige tweed calf trimmed with beige kid, or grey tweed calf with patent. Sizes, 2½ to 7½.

$9.75

Bag to Match, $5.00

SHOES FOR "MISS JUNIOR" ON THE SECOND FLOOR

On the smartest square in New York

IN this new building ... added space, added chic, added comfort, but no change in spirit and no addition to prices. Everything that intelligent planning can do to make buying a pleasure.

BERGDORF GOODMAN
FIFTH AVENUE AT 58th

And Now—

Rayon Underwear *for* Men

Note the advantages! It launders easily. It's long-wearing. It's cool. It's full-cut of first grade rayon and made to our strict specifications. And the low prices assure the usual savings at Macy's.

Rayon pull-over shirt.....94c
Rayon athletic union suit...$1.88
Rayon athletic shorts.....$1.39

Street Floor, East Building

MACY'S
34th St. and Broadway, New York City

Fashion assembles

a smart crepe frock—with deftly cut coat—to make a Spring Ensemble at $75.00 . . . or

a sports type costume of three pieces—with the new knitted blouse—featuring Vionnet and other famous necklines, at $75.00 to $125.00.

Mellor-Wilson
41 W. 57th St.

KRISHNAMURTI HERE; AFFIRMS HIS 'MISSION'

Theosophist 'Vehicle' Has Been Traveling Since 1926—Likens Life to a Tree.

Jeddu Krishnamurti, the young Hindu who is accepted by Theosophist followers of Dr. Annie Besant as "a vehicle for the world teacher," or spiritual equal of Christ and Buddha, arrived yesterday on the United States liner Leviathan. It is his second visit to this country. He came first in the Summer of 1926 and since then has been traveling in Europe and Asia in the interests of his mission. In India alone he traveled 7,000 miles.

He compared life to a great tree yesterday, but said that it was growing in the wrong direction.

"A tree grows upward from the roots, and the ground supports its trunk and limbs covered with feathery leaves," he said. "Life is the opposite. The top presses downward on the roots and until this is changed there can be no improvement."

He spoke of India, saying that the caste system was "intolerable," but dismissing most of the charges made by Katherine Mayo in her book "Mother India."

"Any one could have written that kind of thing about any country," he declared. "It is true that marriage among the very young in India is more common than elsewhere, but there are reasons for it. You are judging India from the Western point of view."

He announced his own mission, declaring clearly and confidently in a voice having the accents of Oxford:

"My philosphy is my own and I have no particular faith. I am not a Hindu, but am of all nations. Within me I have the spirit. I am the voice of the great teacher. You may believe this or not as you chose. I don't care if you do not."

DENIES LEAK AT HAVANA.

Special to The New York Times.

WASHINGTON, April 9.—Suggestions that the United States profited during the Pan-American Conference at Havana through a leakage of official Argentine information were flatly denied by Secretary Kellogg today. When it was called to his attention that Honorio Pueyrredon, the retiring Ambassador of Argentina to the United States and Chairman of his country's delegation at Havana, in passing through Rio de Janeiro had intimated that information secretly had found its way from Argentine channels to Charles Evans Hughes, Chairman of the American delegation, Mr. Kellogg said there was absolutely nothing to it.

The only information on Argentine affairs that the United States received during the conference, the Secretary of State added, was received from Dr. Pueyrredon himself or from the Government at Buenos Aires.

Dr. Pueyrredon was known as the leader in the anti-United States bloc at Havana. He later resigned both as Chairman of the delegation and Ambassador at Washington. Recently he left this city for Buenos Aires after expressing friendship for the United States and things American. It is understood to be his intention to run for President of Argentina this Spring.

When inquiry was made yesterday of Mr. Hughes concerning the statement credited to Dr. Pueyrredon at Rio de Janeiro, he said that he had received no information on Argentine affairs, except what was given out publicly at Havana or was made public at Buenos Aires.

Choose Your Fox Scarfs at Macy's

Assortments Are So Great You Are Quite Sure to Find What You Want

Fox scarfs have unquestioned leadership this Spring. More and more women are finding Macy's assortment perhaps the most comprehensive in New York. Richness and beauty of pelt are offered at Macy's for surprisingly little. Buying in enormous quantities, we are able to command advantageous prices for ourselves, and for you.

Two-skin Silver Foxes - $179.00
Two-skin Baum Martens $129.00
Russian Sables (natural) $294.00
Natural Cross Foxes - - $169.00
Two-skin Pointed Foxes $109.00

Third Floor, East Building

MACY'S
Broadway and 34th St., New York City
Store Hours 9:30 to 5:30 LACkawanna 6000

LOOK INTO

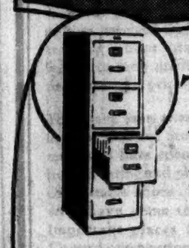

This File

1. Lifetime Service
2. Lasting Beauty
3. Instant Access
4. Smooth Operation
5. Protective Locks
6. Low Price

Write, phone or visit our New York office. Booklet on request. Our planning service will help you to get the maximum use from your floor space.

Van Dorn

Steel desks, safes, shelving, storage cupboards, filing cabinets and transfer files. Immediate delivery from New York warehouses.

41 East 42nd Street, New York
Telephone: Murray Hill 0262

The FLORSHEIM *Shoe with Feeture Arch*

demonstrates that a good-looking shoe can be comfortable, and a comfortable shoe can be smart. It has a flexible-rigid shank built in that relieves and strengthens the weakened arch. If you've had trouble finding shoes that correct and prevent arch trouble, try these.

Twelve Dollars

THE FLORSHEIM SHOE STORES
1577 Broadway — Strand Theatre Building
149 W. Forty-Second St. — Two Doors East of Broadway
OPEN EVENINGS UNTIL 10
There is a Florsheim Dealer in Your Neighborhood

Sells carload of chairs

in two hours with a single advertisement

A SINGLE advertisement in the Courier-News enabled Tepper Brothers, prominent Plainfield merchants, to sell a carload of Windsor chairs in less than two hours. The responsiveness of Plainfield families is born of prosperity. And it is activated exclusively throughout this territory by one newspaper—the

PLAINFIELD COURIER-NEWS
Plainfield, N. J.

one of the
GANNETT NEWSPAPERS

Rochester Times-Union
Utica Observer-Dispatch
Elmira Star-Gazette-Advertiser
Elmira Sunday Telegram
Ithaca Journal-News
Newburgh-Beacon News
Olean Herald
Hartford, Conn., Times
Plainfield, N. J., Courier-News

J. P. McKinney & Son, *National Representatives*
New York Chicago San Francisco

A Most Successful Salesmanager

is open for a proposition, having put across two big national mercantile successes.

Can educate and handle any number of salesmen. Thoroughly familiar with promotion, distribution and advertising. Can establish any proprietary brand of merit. J 152 Times.

SCREENS

Have no substitutes. They lend distinction and interest to almost any room and at the same time may conceal a radiator, unused door or other unsightly object. Prices begin at $35.00

A. L. DIAMENT & CO.
101 & 119 Park Ave.

J. M. COX JR. FREED IN AUTO CHASE CASE

Yale Student, Son of Ohio Ex-Governor, Absolved of Running Down Man in Fifth Avenue.

NOT IDENTIFIED BY VICTIM

Two Courts Dismiss Charges of Assault and of Fleeing After an Accident.

James M. Cox Jr., 24-year old Yale student, son of the former Governor of Ohio and Democratic Presidential candidate in 1920, was arraigned in two courts yesterday on separate charges in connection with his arrest on March 31 after a chase in which several shots were fired on Fifth Avenue following the hitting of a pedestrian by an automobile. Both charges against him were dismissed.

In Yorkville Court the victim of the accident, Peter Lorenzo, a laborer, of 1,100 Sixtieth Street, Brooklyn, failed to identify Cox as the driver of the car which knocked him down as he was crossing Fifth Avenue at Twenty-ninth Street.

Patrolman John Kolb of the West Thirtieth Street station, who arrested Cox after he and other patrolmen had commandeered automobiles and pursued the fleeing driver to the Biltmore Hotel, testified concerning the accident and started to tell the story of the chase. He was interrupted by an objection from Cox's attorney.

Magistrate Francis X. McQuade sustained the objection and directed the patrolman to confine his testimony to the circumstances of the accident. Describing it as a case for civil action and holding that no criminal intent had been shown, Magistrate McQuade dismissed the charge of simple assault. Cox, accompanied by his attorney, quickly left the court room.

Cox later appeared in Traffic Court, when Magistrate Macrery dismissed the charge against him of leaving the scene of an accident. Cox said he had not seen any one near enough to his car to have been struck and denied that he had told the patrolman that he had seen Lorenzo but thought he had missed him.

Another charge of driving while intoxicated which was reported at the time of the accident to have been made against Cox was not brought up in either court.

Queen Victoria of Sweden Very Ill.

STOCKHOLM, April 9 (AP).—The health of Queen Victoria of Sweden, who has been ill for some time at her residence in Rome, is reported to have taken a turn for the worse. King Gustav and Prince William have gone to Rome to be at her bedside.

JUDGE QUICKLY PICKS JURY FOR SINCLAIR

Continued from Page 1, Column 5.

verdict based strictly on the evidence. He asked if among them were any who had served on the Grand Jury that had indicted Fall and Sinclair or had acted in the case of Doheny and Fall in the Elk Hills lease.

Defense Counsel Protests.

Also he asked if among them were any who knew counsel for either side or had acquaintance with Fall or Sinclair. Another question was if any person with knowledge of the facts had talked with them. It averaged not more than three minutes for Justice Bailey to question and decide as to the qualifications of a prospective juror.

After four of the men in the jury box had been passed upon, Mr. Hoover objected to the validity of the new court rule vesting sole power in the Judge to question the panel.

"Don't make any argument, just state your objection," Justice Bailey cautioned.

Mr. Hoover talked a moment longer, whereupon Justice Bailey overruled the objection and the defense took an exception.

"May I, for the record, ask Mr. Throop a question?" said Mr. Hoover, indicating Jurior No. 7.

"You may, but, Mr. Throop, you must not answer," said Justice Bailey.

Mr. Hoover put the question. There was no answer. The attorney sat down and the Judge proceeded with the examination.

As juror after juror was excused because of "fixed opinions," as to Sinclair's guilt or innocence, it was a matter of comment that at least 50 per cent. of them indicated they had formed opinions by what they had heard by radio or had read in the newspapers.

Three Women Excused.

Three women who were in the box at different times were all excused, one because she had a "fixed" opinion and the other by peremptory challenge. A young negro who swore he had never read anything about the case, knew nothing about it or anybody concerned with it was challenged by the defense.

In the previous trial the fact that a talesman had at any time worked for the Government always brought a motion to excuse for cause. Today that was no cause for rejection, provided the talesman was no longer in the Government employ. Even if he had an opinion, if he could say he could cast that opinion aside and render a verdict based solely on the evidence, he was eligible, ruled Justice Bailey.

It begins to look as if the trial would not last longer than two weeks. The Government may close its case before adjournment Wednesday. Mr. Roberts, who will make the opening speech for the prosecution tomorrow morning, said he would not talk long, and that before the day was over he expected to call Mahlon T. Everhart, son-in-law of Fall, and the Government's principal witness.

It was to Everhart, at Fall's request, that Sinclair delivered the $233,000 in bonds which the Government charges was the actual bribe in the Teapot Dome leasing transaction. The defense says this money was for a third interest in the Fall ranch.

W. S. Booth, Vice President and cashier, and L. T. Rule, assistant cashier, of the First National Bank of Pueblo, Col., will precede Mr. Everhart on the stand.

Mr. Booth cashed about $90,000 worth of the bonds, while Mr. Rule rented the safety box in which they were placed to the credit of ex-Secretary Fall.

May Not Call Stewart.

Mr. Roberts said he did not now expect to call Colonel Robert W. Stewart of the Standard Oil Company of Indiana. The Continental Trading Company will not figure in the case. All the Government intends to do, it is stated, is prove the Teapot Dome lease and the payment of the $233,000 to Fall, and will then rest.

The defense, however, is expected to try to get a mass of documentary evidence before the jury, as well as the testimony of many witnesses. A great part of Fall's deposition, taken at El Paso, it is stated, will be challenged by the Government as irrelevant.

The new rule of procedure under which Justice Bailey obtained the jury today is known as the "Texas rule," also as the "Taft rule."

It was first used in Texas, and subsequently approved in principle by Chief Justice Taft and Justices of the United States Circuit Court of Appeals.

Yeshiva Charter Celebrated.

The granting of a charter for the establishment of the Yeshiva College by the Regents Board of the New York State University will be celebrated tonight along with the final phase of Passover, the Jewish feast of emancipation. In a call issued yesterday by Rabbi Herbert S. Goldstein, President of the Union of Orthodox Congregations in the United States and Canada, the rabbis were urged to devote their sermons the last two days of Passover to the significance of Yeshiva College, which begins work in September.

$1,509,373 Raritan Bridge Bid.

TRENTON, N. J., April 9.—The State Highway Commission announced today that the low bid for construction of a bridge over the Raritan River at New Brunswick on Route No. 25 had been submitted by Parker & Graham of Paterson with a figure of $1,509,373. The low bid for a concrete roadway on Route No. 31, between Bartley and Chester in Morris County, was $371,315 by Liddel & Pfeiffer of Perth Amboy.

CITY CONCESSIONS SOLD FOR $154,525

Auction of 35 Stands at Ferry, Bridge and Other Terminals Yields Less Than 2 Years Ago.

SPEEDY TRAVEL BLAMED

But Commissioner Goldman Thinks "Fewer People Are Eating Fewer Bananas."

In the Municipal Building office of Albert J. Goldman, Commissioner of Plant and Structures, yesterday there was a tug of war for ferryboat, terminal and bridge concessions. Two years ago the concessionaires bid a total of $172,987 for thirty-five "lots"; yesterday they offered $154,525 for the same number. The only moral that Commissioner Goldman can see in the shrinkage of the bids is that "fewer people are eating fewer bananas."

The highest figure obtained by the city yesterday was $40,000 a year for the Manhattan terminal of the Staten Island ferry line. The offer was made by Pericles & Gianopoulo. The lowest bid was for a stand at the Astoria terminal of the Astoria ferry service—$50 a year.

Notice of the annual city auction of fruit, candy and lunch stands, newspaper and periodical kiosks, weighing and vending machine and bootblack and music-playing concessions in and around the approaches to Manhattan went out some time ago by advertisement, letter and radio. Commissioner Goldman expected a large crowd in his office yesterday, and there was a crowd of 200. He also expected some hurly-burly bidding, but this was not to be.

The reason for the fall-off, he said, was possibly to be found in the changing habits of commuters. "We have more ferryboats running," he said, "and more persons using them. Perhaps people time their commuting more efficiently than they used to; perhaps they don't hang around lunch counters so much. With more boats running they don't have any waste moments at the terminals."

A key to the change, he said, might be found in the attitude of Vincent Ferrandi, who runs a bootblack concession at the Ninety-second Street ferry. The Department of Plant and Structures recently put on an extra boat at that point. No sooner had this been done than Vincent came complaining. He asked that his concession price be cut in half. "People only have half as long to wait," he said. "I only get half the shines I used to."

Ninety-second Street bootblack stands are not the only ones to suffer a decline in value, for those along Delancey Street, at the approach to the Williamsburg Bridge, brought only about half as much in bids yesterday as they did two years back. News stands alone maintained their prices.

The auctioneer was Francis J. Ryan, Executive Officer of the Department of Plant and Structures. The bidding left him unimpressed, for only a relatively small number of the 200 present came to offer money. Commissioner Goldman will act on the bids soon.

Two Rob Bronx Collector of $120.

Two young men, one of them armed, held up John Gibbons, 30 years old, of 131 St. Ann's Avenue, the Bronx, a collector employed by the Borden Farm Products Company, in the fourth floor hall of a tenement at 1,972 Washington Avenue, the Bronx, shortly before 11 o'clock yesterday morning, took $120 in collections from his pockets, forced him to the roof and made their escape.

$75.00 is the price you pay here for a spring coat—distinguished, beautifully cut and tailored, and made of the best quality fabrics.

Finest quality kashmir, tailored or with beige or platinum fox.

Imported tweeds, with or without appropriate furs.

THE TAILORED WOMAN
632 FIFTH AVENUE at 50th STREET
Opposite the Cathedral

THE GREATEST SPORTING GOODS STORE IN THE WORLD

Horses and Habits

WARMER suns . . . longer days . . . real Spring at last . . . the horsewoman comes into her own again . . . Whether she rides in the Park . . . or takes an early morning dash across country in the face of the wind . . . the real equestrienne knows that a good seat is not enough . . . she must be habited to look her best . . .

To be at ease is a great part of looking well on horseback . . . a habit that is comfortable makes for ease . . . Ours are tailored as can be done only by those who know how to create good lines without sacrificing comfort.

Habits of imported tweeds in tan, brown and grey . . . $55 to $65.

Separate riding coats of tweed, covert or whipcord in brown or grey . . . $39.50 to $85.

Contrasting breeches or jodhpurs in gabardine, whipcord and cavalry twill . . . $30, $35 and $42.50.

We have a completely equipped Haberdashery Department with the correct accessories for riding. Hats, shirts, vests, gloves, neckwear, belts, jewelry, crops and boots.

And our Saddlery Department carries a most complete line of Sowter saddles, bridles, martingales, crops, spurs, whips and other accessories, besides horse clothing and stable supplies.

Abercrombie & Fitch Co.
MADISON AVENUE & 45TH ST.
New York

WHERE THE BLAZED TRAIL CROSSES THE BOULEVARD

The Young People's Store Specializes in

Girls' Cotton Frocks

In this age of specialization, no occupation could be more delightful than that of providing charming young girls with beautiful cotton frocks! It's a vocation and an *avocation* with us, and we have had as much pleasure in assembling these thousands—literally—of smart cotton frocks as their owners will have wearing them! A great many are imported, made to our order in France, Belgium and Austria. Sizes 7 to 14.

$2.95 to $19.50

PLAIN AND PRINTED LINENS
PRINTED BROADCLOTHS LIBERTY LAWN
ASPREY PRINTS HANDKERCHIEF LINEN
DOTTED SWISS GINGHAMS EMBROIDERED VOILE

Lord & Taylor
FIFTH AVENUE NEW YORK

THE YOUNG PEOPLE'S STORE—FOURTH FLOOR

RETROACTIVE TAX ON GIFTS HELD VOID

Supreme Court, in 6 to 3 Decision on 1924 Act, Favors Isaac Untermyer's Executors.

CLAUSE CALLED ARBITRARY

Minority Says Gifts Made Under Influence of Pending Legislation Can Be Taxed.

Special to The New York Times.

WASHINGTON, April 9.—The Supreme Court again today held invalid the retroactive features of the gift tax provisions of the Revenue act of 1924 when it found in favor of Fannie Untermyer and Edward Untermyer, executors of the estate of Isaac Untermyer.

The decision of the Court rendered by Justice McReynolds was based on a similar ruling of the Court Nov. 21, 1924, in the case of Blodgett and Holden, in which the retroactive feature of the tax law was held to be arbitrary and void.

Expressing the opinion that the taxpayers of the country had the right to know what their taxes would be and not called upon to "guess" what might be done by Congress in the direction of taxation, Justice McReynolds said:

"The mere fact that the gift [made by the Untermyers] was made while the bill was in the last stages of progress through Congress we think is not enough to differentiate this cause from the former one and to relieve the litigants of the arbitrary character therein ascribed to it. To accept the contrary view would produce insuperable differences touching on interpretation and practical application of the statute and render impossible a proper understanding of the burden intended to be imposed."

In the former case the gift was made in January, 1924, before the tax bill, with its gift feature, was presented to Congress. The Untermyer gift was made May 23, 1924, just one day before the tax bill went to conference of the House and Senate. The measure was signed and became a law June 2, 1924.

Justices Brandeis, Holmes and Stone dissented from the majority opinion, Justice Holmes holding that Congress unquestionably had authority to levy a gift tax.

Case Involved $190,000.

WASHINGTON, April 9 (AP).—The retroactive feature of the gift tax of the revenue act of 1924 was declared arbitrary and invalid by the Supreme Court today in a six to three decision.

The issue was reached in an appeal by Fannie E. Untermyer, who received $190,000 in gifts from Isaac Untermyer, a brother of Samuel Untermyer of New York City, on May 23, 1924. In the lower Courts the Government won in its contention that because the revenue act had far progressed toward final enactment at the time the gift was made Congress had the right to make the tax retroactive.

The minority took the view that retroactive taxing laws had previously been sustained, and while agreeing that taxes should not be imposed upon acts not influenced by pending legislation, the three Justices insisted that Congress could tax the act of those who might have been influenced by prospective legislation to make gifts.

SURVEY GROUP FOR CITY TRAFFIC BOARD

Continued from Page 1, Column 2.

tion and Street Uses of the City Committee on Plan and Survey that a Permanent City Plan Commission for the City of New York shall be authorized and appointed, whose duty it shall be to recommend to the Board of Estimate and Apportionment from time to time such changes and improvements as will, in its opinion, benefit the City of New York and the inhabitants thereof; that said commission be provided with suitable quarters and a sufficient appropriation for the employment of engineers, architects and other technical and clerical staff to insure a detailed study and complete recommendations upon its problems; that said commission use such data as may be available from reliable agencies or bodies wherever possible, before initiating research and surveys; that among the problems this commission should give immediate and particular attention to is the problem of traffic relief and, in considering the problem, the commission should take into consideration the whole metropolitan area; that the Governor of the State of New York should be empowered by proper legislative enactment to appoint a commission, similar to the commission suggested herein, to represent the Long Island and Westchester territories outside the corporate limits of the City of New York, and to coordinate its action with the commission to be appointed for this city; it is further recommended that the City Plan Commission for the City of New York be appointed at the earliest possible date in order that it may proceed immediately to give its attention to the important problem of traffic.

Wants Construction Studied.

It is recommended that the city authorities or the proposed city planning commission be charged with the study of construction control within the city with a view to co-ordinate the activities of the several departments of the City Government, so as to minimize the obstruction of traffic in the streets.

It is recommended that the Police Department give careful attention to the subject of pedestrian traffic control, whether involving regulations to be enforced generally throughout the city or at certain points of extraordinary peril to pedestrians.

It is recommended that the public authorities or the proposed city planning commission give careful attention to the practicability of requiring night deliveries of certain classes of merchandise.

It is recommended that the city authorities or the proposed city planning commission devise some legal method to regulate the operation of interurban bus transportation and buses engaged in interstate transportation of passengers and freight.

It is recommended that the public authorities make a careful survey of the taxi transportation within the city with a view of imposing reasonable limitations upon the number thereof.

It is recommended that all other miscellaneous suggestions brought to the attention of the committee for traffic regulation and relief be submitted to the proper city departments.

Sees Need for New Streets.

The report declares that traffic relief in New York City can only be brought about by increased roadway space and expresses belief that it will be necessary to provide new streets, even at the cost of acquiring land and buildings and destroying the latter.

"The City of New York will have, based on the present increase of people for periods of ten years, an estimated resident population of 12,000,000 within thirty years," the report reads.

"To shelter and take care of this enormous population it will be necessary to provide considerable additional street area to balance the enormous increase of construction in residence, commercial and industrial properties in the five boroughs.

"The question arises where can such additional land be secured for streets and highways. There will be little choice, and we will be forced to a program of demolition of property in many directions. If this program is not undertaken at an early date prohibitive values will make its commencement remote."

Heeded Views of Civic Agencies.

The conclusions in the report read:

We have endeavored to make our work coincide with the views conveyed and the conclusions arrived at by many of the civic organizations and agencies enumerated on several of the earlier pages of the report. We do not claim that our conclusions are fundamentally sound in all respects.

For almost a decade several members of your sub-committee have been engrossed in an analytical study of traffic conditions in New York, and they did not attempt to definitely indicate any fixed method of traffic control or street uses meriting serious consideration at this time.

We believe that the cure for the city's traffic troubles does not depend upon further measures of regulation in the congested area. The streets of these sections are saddled with a burden of traffic far greater than they were designed to bear, and new arteries of traffic must be provided to accommodate the vast number of automobiles that pour through the city daily and enable these cars to employ their potential speed to good advantage in maintaining a swift and speedy flow.

The sub-committee's conclusions had to necessarily take the form of grouping the many phases of the traffic problem together in the hope of drafting suitable recommendations to cover all programs, proposals and projects as they appeared in the picture and likewise formed an integral part of the problem as a whole.

Dire Need for Relief.

The approaching traffic deadlock in this city indicates that measures must be taken now in order to cope with the 1,000,000 vehicles that are destined to use our streets by the end of the year 1931. We are of the unanimous opinion that this torrent of vehicles could never be handled by the municipal authorities with the present equipment, regulations, rules and facilities.

It has been generally agreed by many qualified authorities that one particular phase of the city planning would with certainty give a great measure of relief. They suggest the immediate construction of numerous additional express streets, super-streets and traffic arteries through the Greater City. But in the discussion of the best ways and means with which to carry out the comprehensive program prepared there did not appear to be any practical solution without the establishment of the City Planning Commission above proposed.

Various Plans Given.

The report includes various plans brought to the attention of the sub-committee and various projects approved by the five Borough Presidents, which it recommends for further study by the proposed commission or by the proper city departments. Many of these plans are illustrated by drawings which are appended to the report.

They include a plan for a cross-town bouvelard 360 feet wide between Forty-second and Fifty-ninth Streets. This boulevard would have sidewalks 80 feet wide, and the central 100 feet of roadway would be devoted to express motor traffic. This roadway would connect with the proposed marginal roadways on the east and west sides of Manhattan, where there also would be provision for express traffic.

Another proposal is for a multiple highway with express and local traffic on different levels. Still another plan is for a series of bridges connecting Manhattan, Brooklyn and Queens. The report states that the Holland Vehicular Tunnel and the proposed Thirty-eighth Street tunnel and the contemplated tri-borough bridge are certain to bring further street traffic problems. One plan, which is illustrated in the report as a future possibility, is one for roofing over the East River from the mouth of the Harlem River to Ridgewood Avenue, Brooklyn, and Delancey Street, Manhattan, to provide for a series of boulevards above the river, and the construction of a "city on stilts." By this rather fantastic plan, the construction of a new city hall and city music and art centre is proposed over the centre of the East River between Forty-second and Fifty-ninth Streets extended eastward.

ADMIRAL JONES BACK FROM GENEVA PARLEY

Intimates Several Nations Are Taking Russian Disarmament Proposal Seriously.

Rear Admiral Hilary P. Jones, who represented the United States Government at the recent Geneva Conference for the Limitation of Armaments, arrived yesterday on the United States liner Leviathan. While unwilling to be quoted directly, he intimated that many major nations participating in the conference took the Russian proposals for total disarmament seriously and believed that they were advanced as a real attempt to solve the problem discussed.

He indicated that he deplored the fact that many nations scoffed at the ideas advanced by the Soviet, but would not discuss the matter further. He said he would proceed to Washington immediately to make his report.

Rosika Dolly, one of the Dolly sisters, accompanied by her husband, Mortimer Davis Jr., admitted that she had won more than $400,000 playing roulette at Cannes. She said she had started her run of good luck with a 100-franc note. Her husband comes here to attend the funeral service of his father, who left an estate some estimates of which have been placed at $150,000,000. Mr. Davis was met at the pier by his attorney, William Howard, who countered reports that young Davis had been disinherited by saying that he and his father were on most friendly terms.

Ex-Governor Thomas E. Campbell, American Commissioner General to the Ibero-American Exposition at Seville, also arrived. He announced definitely that the exposition would open March 15, 1929, and said work on the American building had already started.

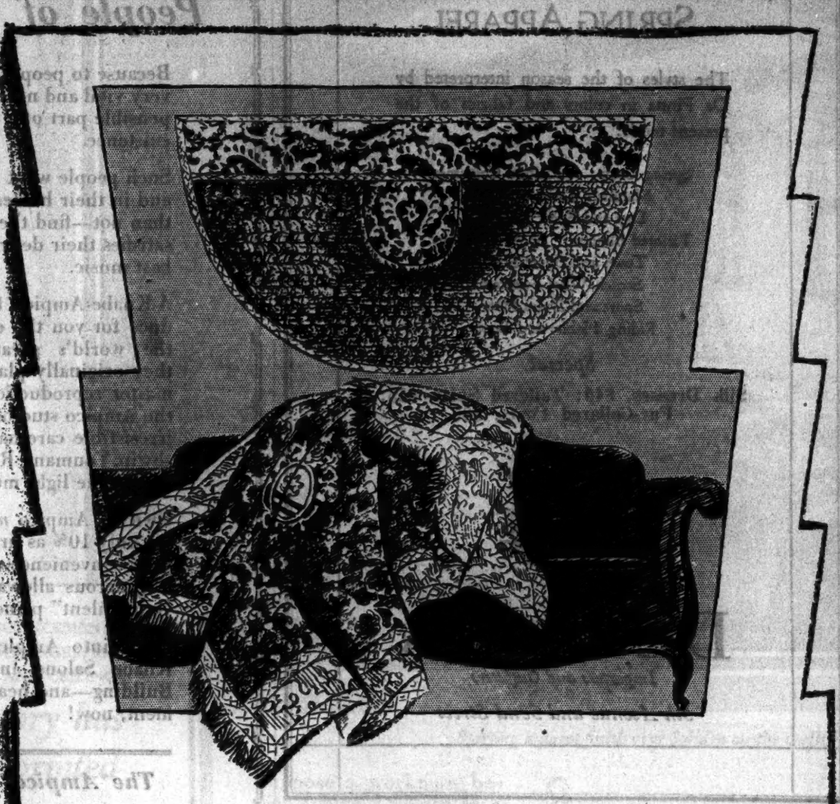

Stern Brothers Announce
A New Department for

ANTIQUE
Fabrics

A collection it has taken years to assemble and centuries to enrich in beauty. In so modern a setting as a nook in the Furniture Corridors are the very fabrics that were a part of the glory and splendor of the 17th and 18th Centuries. Ecclesiastical pieces into which has been embroidered something of the devotional spirit of the pious artists who created them. French damask panels in pastel shades that have retained the charming frivolity of the court of Louis XV. Spanish and Italian laces, mellow damasks and magnificent velvets. . a collection to delight the connoisseur.

Prices from 15.00 to 550.00

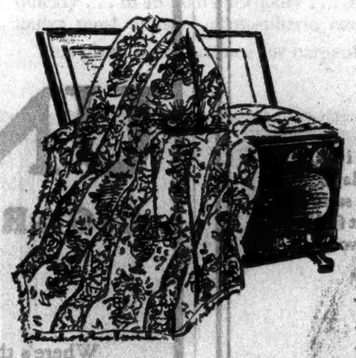

Antique Portuguese Chintz Prints

At a Special Price

14.95

Beautiful old chintzes that have an individuality never to be approached by modern copies. They are trimmed with the original fringe and are all at least one hundred years old. Large usable size, five feet eight inches by six feet six inches.

Antique Fabrics — Seventh Floor

You Are Cordially Invited to Visit
AN EXHIBITION of COSTUME ART

That we have the honor to present by courtesy of the Costume Museum Association, for the purpose of revealing the possibilities for a permanent Museum of Costume Art in New York.

COSTUMES FROM BOKHARA TO BROADWAY!

Third Floor

Telephone Longacre 8000

STERN BROTHERS

42ND AND 43RD STS.—WEST OF FIFTH AVENUE

Motor Entrance 43rd Street

Copyright 1928 Stern Brothers

Retail headquarters for Liberty of London

McCutcheon's

5th Avenue at 49th Street

Telephone VANderbilt 5430

Reg. U.S. Pat. Off.

A New Three-piece Ensemble

TWEED in a brown and tan mixture fashions the three-quarter coat and pleated skirt. Zephyr and rayon in a perfectly matching tone make the Sweater Blouse. An expertly tailored ensemble that is smart for street or sports wear. Misses' and women's sizes.

$65

Hat of imported Tweed Straw.

$23.50

SECOND FLOOR

The McCreery Men's Shop

The Season's On *Tomorrow!*

ASSURE yourself of unconditional comfort with

The Drizzler — Fourth Floor

at $39.00

a Topcoat that will keep you warm, dry (if need be) and happy!

A Topcoat light enough for warm weather, yet warm enough for cool days—tailored in the Single-Breasted Box or Raglan models, of CHEVIOTS, TWEEDS, and CASSIMERES. Sizes 33 to 44. With a choice of herringbone weaves and overplaid effects in various shades and colorings.

MEN'S SHOP—*Second Floor Annex*

James McCreery & Co.

FIFTH AVENUE 35th STREET

In the future...
as it has been in the past...

The Same COWARD *Shoe Stores*

It would not have been possible for James S. Coward, his son or his grandson, to build such a great business without disciples.

Many of these men came to work for James S. Coward as boys, received their early training under him and helped to carry on the business under his principles.

You have seen these men in The Coward Stores . . . men who have spent their lives in fitting and planning comfortable shoes . . . men who have come to hold important places in the Coward organization.

These men you will continue to see. Just as there will be no change in the Coward way of doing business, there will be no change in the personnel.

Any day you walk into a Coward Shoe Store it will be the same Coward Shoe Store you have always known.

AS a tree grows, taking its nourishment from the soil and the sun and the air, so this great business has grown. Its roots are in the ideals of the founder, James S. Coward. From these have grown the three largest single retail shoe stores in the world.

Still they are nourished by their roots. A tree cannot live—a business cannot survive—without that which has given it life.

It would follow logically and reasonably, then, that the principles of the past should be the beacon guides of the future: Good shoes—such as James S. Coward made in those early years over his own workbench. Comfortable shoes—the idea that James S. Coward conceived and which has been the lifeblood of The Coward Shoe. Fair dealing—for sixty-two years as integral a part of this business as its shoes.

But beyond that which is logical and reasonable there is even further reason for maintaining the ideals of James S. Coward, of his son and his grandson. The Coward Shoe is a family heirloom, its integrity a matter of personal pride and tradition. Something precious, something to be jealously guarded.

The Coward Shoe is still The Coward Shoe in every sense. Be assured that there will be no change in its policies. What you have known Coward Shoes and Coward Service to be in the past you may expect and enjoy in the future.

The **Coward Shoe**

Shoes and Hosiery for Men, Women and Children

270 GREENWICH ST., NEW YORK
37 WEST 47TH ST., NEW YORK
WEST AND MASON STS., BOSTON

Coward Comfort Hour Every Thursday, 7:30 P. M.—WEAF

SHOEMAKER *first* FITTER *second* MERCHANT *last*

Lord & Taylor
FIFTH AVENUE NEW YORK

The Striped Frock of Silk Broadcloth

$12.75

adds its quota of cheer to the spring wardrobe. Trim, colorful, tubfast, they suggest an unlimited number of occasions on which they can be worn effectively. Sizes 16-46.

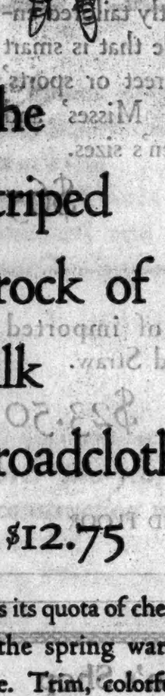

DEPARTMENT OF FROCKS UNDER THE SECOND FLOOR

PERJURY SUSPECTED IN CHASING INQUIRY

Testimony Relating to Abraham Oberstein to Be Sent by Kresel to the District Attorney.

'DEN OF 40 THIEVES' NAMED

Lawyer Testifies That Building on Broadway Houses Many Questionable Attorneys.

Testimony relating to Abraham Oberstein, lawyer of thirty years practice, with offices at 119 Nassau Street, will be placed in the hands of the District Attorney to be perused for evidence of subornation of perjury, according to an announcement yesterday by Isador J. Kresel, special prosecutor for the inquiry into ambulance chasing before Supreme Court Justice Wasservogel.

Oberstein's brother-in-law, Samuel Sprung, lawyer of 291 Broadway, testified yesterday that he had furnished $7,000 to make good forgeries by which Oberstein's clients had been defrauded. This came after testimony at the preceding session by seven of Oberstein's clients that the lawyer had pocketed the money due them. Oberstein was subpoenaed last week but sent a note saying that he had resigned from the bar instead. A body warrant was issued for him and he appeared voluntarily.

Mr. Sprung said yesterday that he had no knowledge of those to whom the $7,000 was paid, beyond a check for $200 which he had made out personally for a Mr. Rose, a lawyer. He denied that he had paid this money on condition that its recipient swear at the inquiry that he had received it the same day his brother-in-law received money from an indemnity company to cover a claim.

Admits Settling Claims.

Following Mr. Sprung on the stand was Alexander S. Tardos of 32 Liberty Street, who said he was a trader in stocks and bonds, but admitted after considerable cajoling by Mr. Kresel that he "occasionally settled cases for attorneys with the claim departments of insurance companies."

He had settled claims for lawyers named Harry Fieldstein, Louis Rothbard, Joseph Jeromer, Sam Goldberg, David Bath and others whom he could not remember, he said, and w"s of use in such settlements because twelve years as an employe of an insurance company's claim department had acquainted him with claim adjusters. He said he received from $10 to $100 for effecting a settlement. He denied that he had ever given presents to the insurance companies' adjusters.

He said he had tried to raise a defense fund for Alexander Karlin, attorney, who refused to answer questions earlier in the investigation and was held in contempt of court, but had succeeded in obtaining only a single contribution of $250. Karlin, he said, had sent him to see "the boys," other lawyers, to ask for contributions. The Court reprimanded him when his memory as to their identity seemed hazy.

Tell How Rival Got Case.

Moses H. Schleider, lawyer of 291 Broadway, took the stand to add to his earlier testimony on the practices of "runners" employed by lawyers to round up negligence cases. He said that a woman social worker had persuaded the mother of a child who had lost a leg in an accident to give her case to Edward Gordon, a lawyer, after Schleider had been retained. The woman, he said, threatened that the child would be badly treated at Gouverneur Hospital, where it had been taken, if this were not done. Schleider withdrew, he said, and later a $25,000 verdict was obtained.

He testified that a building at 280 Broadway was known as "the house of forty thieves" because of the number of questionable lawyers using offices there; that runners exacted as high as $1,000 for obtaining a case for a lawyer, and that their fee was usually one-third or 40 per cent. of the lawyer's net profit. The runners also received a weekly stipend in some offices, he said. The investigation, he declared, had brought an end to the practice of "running."

Irvin S. Wolf, large and gray-haired, with the appearance of a prosperous professional man, was the final witness of the day. He answered "No," with a broad smile when Mr. Kresel asked him if he was not considered "the best runner in the game." About 50 per cent. of his replies took the form, "I refuse to answer on the ground that I might be incriminated or degraded."

PORTO RICAN STUDENTS WIN A DEBATE HERE

Receive Decision in Contest in Spanish From New York University Team.

The University of Porto Rico debating team upholding the affirmative to the subject, "Resolved, That the United States refuse to give military protection to American investments abroad," won the unanimous decision of the judges from the New York University varsity debaters last night at the Park Palace, 3 West 110th Street, in what is believed to be the first intercollegiate debate ever conducted in this country entirely in the Spanish language.

More than 3,200 people heard the debate held under the auspices of New York University and the Caribe Democratic Club and rewarded the various speakers with rounds of applause as each side scored a point. The debate was the feature of a program which included speeches by José A. Padin, Isaac Sasport, Dr. José Coll Cuchi, Dr. Marco Aurelio Herradura, and a message of welcome to the University of Porto Rico students in behalf of New York University by Eugene Sozzi.

The Porto Ricans were represented by Vincent Roure Jr., Antonio Colorado, and Gabriel Guerra, while New York University's side was taken by Eugene Sozzi and Morris Sussman. The judges were Professor Fernando de los Rios, Exchange Professor at Columbia University from the University of Granada; Professor William R. Shepard of the Department of History of Columbia University, and Don Eduardo Lopez, President of the Spanish Chamber of Commerce of the United States.

LADIES' AND MISSES' SPRING APPAREL

The styles of the season interpreted by De Pinna in colors and fabrics of the present mode.

Spring Coats — Knitted Costumes
Mannish Tailored Suits
Day and Sport Dresses
Tailored Blouses — Sport Stockings
Town and Sport Shoes
Scotch Wool Sweaters
Sport and Dress Hats
Riding Habits and Boots

Special

Silk Dresses, $40; Tailored Suits, $55; Fur-Collared Coats, $85

DE PINNA

Importers and Outfitters

5th Avenue and 52nd Street

BRILL BROTHERS MEN'S FASHION NEWS

Today—Special Selling of

250 All-Wool, Solid Color

Flannel Robes

$12.95

(The Usual $20 Grade)

Tailored especially for Brill's in a double-breasted square cut notch lapel model. White pearl buttons, flannel sash to match with white silk fringe. Cut full and roomy. 100% soft texture wool.

The colors: French Blue, Powder Blue, Maroon, Oak Brown, Pearl Grey, Green and Orchid.

Brill Brothers

Broadway at 49th Street
Seventh Avenue at 35th Street
47 Cortlandt Street

For Slip Covers

Imported English Prints in Hand-Blocked Effect

Vivid masses of flowers on grounds of various colors. Also smart and effective for draperies.

50 inches wide 95Cyd.

Second Floor McGibbon *Second Floor*

3 West 37th Street, New York
NEAR FIFTH AVENUE
Tel. Wisconsin 7900—*Established 1865*

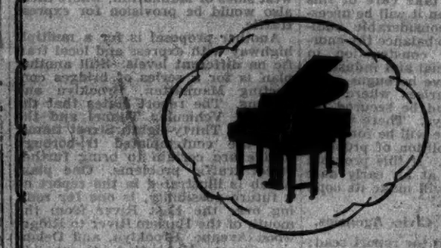

What kind of people own the Ampico?

People of culture!

Because to people of culture, music is a very vital and necessary thing,—an indispensible part of a truly civilized person's existence.

Such people want music in their homes, and in their homes you will—more often than not—find the Ampico The Ampico satisfies their desire for good music—the best music.

A Knabe-Ampico, for example, will reproduce for you the exact interpretation of the world's greatest pianists, just as they originally played when making the master reproduction recording for us in the Ampico studios. It will also play the irresistible care-banishing music of Gershwin, Youmans, Rodgers, Berlin, and the rest of the light music brigade!

Own an Ampico *now*. Knabe terms call for only 10% as first payment; the rest at your convenience over a period of years. A generous allowance will be made for your "silent" piano!

Come into Ampico Headquarters — the Knabe Salons in the Ampico Tower Building—and hear this thrilling instrument, now!

The Ampico as low as $985

Wm. Knabe & Co.

AMPICO TOWER BUILDING
Fifth Avenue at 47th Street

Herbert Tareyton

cork tip or plain Cigarettes

Formerly 25¢ for 20

Our cut price now 15¢

UNITED

CIGAR STORES

Where's the *one* man or woman in New York who hasn't tried Tareyton yet at our sensational price — *the greatest cigarette value in the world, today!*

UNITED CIGAR STORES CO.

Largest in the world because we serve the people best

IF YOU ARE NOT SLENDER

For Town or Country Wear

In Orchid,
Sea Green,
Rose Beige,
or Gull

A NEW SPORTS ENSEMBLE

39.75

The tailored cardigan and new Vionnet neckline sweater with contrasting stripes are important features of this three-piece Knit ensemble. *And*—the inimitable Lane Bryant fit.

Sizes 38 to 52.

SPORTS DEPARTMENT—MAIN FLOOR

Lane Bryant

1 West 39th St., at Fifth Ave., New York
15 Hanover Place, Brooklyn

The
"SILKEN SNARE"
a silk net stocking by
PECK & PECK $3.75

Among all the pleasant pitfalls of this great city, there is none so alluring, none so new, none so delightful as this new "Silken Snare" of Peck and Peck. Step into the "Silken Snare" and step out in the smartest stocking the town has seen this season.

[Other Peck & Peck stockings you should know socially are "Vanise", a sheer stocking at $2.00—"Princess," another sheer at $2.85—the new "Fiesta" at $3.75—and the "Queen Victoria" at $4.85]

PECK & PECK

fifth ave., at 55th . . . 47th . . . 42nd sts.
madison ave . . . at 69th street
wall st . . . at number 34

"FORDIZATION" SPEEDS EUROPE'S INDUSTRY

Henry Ford, visiting Europe, finds his methods adopted there and accelerating production in many factories. An article showing how American industrial ideas are taking root in foreign soil is published in

The New York Times Magazine

NEXT SUNDAY

Order The Times at your news stand.

For your walls and ceilings... A new MATERIAL *that replaces* PLASTER

It makes stronger walls and more permanent ceilings . . . which resist cracking . . . abuse . . . fire and water. Effects savings of time, labor, material and money never before possible in construction of a building

First printed story of Solidon . . . tested and established in actual use over two-year period. New type of construction no more expensive than the old . . . already adopted by leading Philadelphia architects and builders . . . installations in many kinds of buildings

Starting a paint finish over Solidon on the walls of the living-room of a Philadelphia residence

FIRST PUBLIC ANNOUNCEMENT
OF A WAY TO MAKE STRONGER, MORE
PERMANENT WALLS AND CEILINGS

Why this story has never been printed

TWO years ago we perfected Solidon, a new material to make lighter, stronger, more permanent interior walls and ceilings for practically any type of building.

But we did not offer this product generally at the start.

We first demonstrated beyond question its unusual qualities in actual use. Today Solidon is making walls and ceilings in many buildings in a limited area around Philadelphia. Some installations are now two years old. In every case the product has lived up to our highest expectations.

Now we want architects, builders, home owners and all other readers of this newspaper to know about Solidon for Walls and Ceilings . . . to learn about its structural advantages . . . its many economies in use. If you read this and following advertisements we believe you will find many facts of vital interest and help to you in designing and building.

Pres. Solidon Products, Inc.

HERE is a material . . . new to you . . . yet already established as a maker of ceilings and interior walls. It is suitable for practically any type of building where greater strength and permanency are desired. In the last two years it has successfully introduced new construction methods . . . has now made possible economies in home-building that were hitherto impossible.

The name of this product is Solidon for Walls and Ceilings.

What is Solidon?

Is Solidon a plaster? No. It takes the place of plaster . . . gives absolutely different results. Yet it is like plaster in being a structural material . . . used for the same purpose . . . applied in the same manner.

Solidon is not a plastic paint. Yet it can be applied like plastic paint . . . can be finished smooth or in any texture.

What, then, *is* Solidon? A material . . . applied *in only one coat* (1/16"—1/8" thick) over insulation, plaster, or other wall boards to make a permanent ceiling or wall . . . or over brown coat plaster especially for textured finishes. Solidon can be painted, lacquered, papered, or left with the natural Solidon finish.

Solidon has been perfected for two years. Today Solidon walls and ceilings in buildings in the Philadelphia district stand as striking proof of the established qualities of this product so unusual in its properties. These installations have withstood the test of time . . . of extremes of dryness and humidity . . . of summer heat and winter cold . . . without sign of failure.

Saves 1 to 3 months in building

Solidon saves from one to three months in completing a building or a building operation. The actual time depends on the size of the job. In completing a Philadelphia apartment house, Solidon effected a saving of about 3¾ months in the time originally allowed for finishing the building.

Solidon used all winter

This saving in time can be effected in winter or summer. Solidon can be applied in perfect safety until the temperature reaches 18° F. below zero. This eliminates cold-weather delays in finishing a wall. It means increasing the efficiency of labor and makes possible its use twelve months a year.

Wall ready to finish in 48 hours

Three things are responsible for the remarkable saving in time with Solidon—its strength, its use in only one coat, its ability to set quickly.

The secret of such speed is simply this: Solidon brings less water into the room with the mix. Nearly all this water is consumed in chemical combination during setting of the material after being applied, and becomes part of the permanent wall. So little is left to be evaporated from the surface that it disappears quickly . . . in 48 hours normally . . . in 7 days under most unusual atmospheric conditions.

This gives a dry surface for carpenters and painters or paperhangers to work with, and a dry room to live in—almost at once. Paint and paper finishes will not be damaged. And repairs due to excessive moisture coming out of walls and ceilings months later are cut to nothing.

Suppose a workman begins applying Solidon in a room at 9 A.M. Monday. So quickly does this material set that at 9 A.M. Tuesday the carpenter can begin putting on the wood trim. And at 9 A.M. Wednesday, unless the humidity and atmospheric conditions are very bad, the painter can start painting the finished Solidon wall.

Such speed has never been possible before. With Solidon there are no delays . . . no need to wait months for the wall or ceiling to dry out before decorating can even be started . . . before people can move into the building.

Where to use Solidon

Solidon is used over—

1. Insulation, plaster, or other wall boards.
2. Brown coat plaster over
   a. Hollow tile
   b. Gypsum block
   c. Brick
   d. Cement building blocks

It is also used in one coat applied directly to concrete surfaces.

Where not to use it

Solidon cannot be used everywhere. It should not be used for patching or redecorating over other wall and ceiling materials. It should not be applied over smooth or polished surfaces—over surfaces subjected to water pressure (damp cellar walls), surfaces having great suction, or absorptive surfaces which have not been sized according to definite instructions.

Saving in material

Already you have read of building schedules shortened, building cost reduced, and money saved on repairs. Add to these a saving in material. You need only one thin coat of Solidon. So you have less material to buy; less to handle; less to put in the house. You get the lighter walls so desirable in keeping down dead weight of materials used in the building . . . and have stronger and more permanent walls, too.

This shows how studding plus insulation plaster or other wall board plus Solidon gives a permanent wall. Joists plus wall board plus Solidon will give a permanent ceiling.

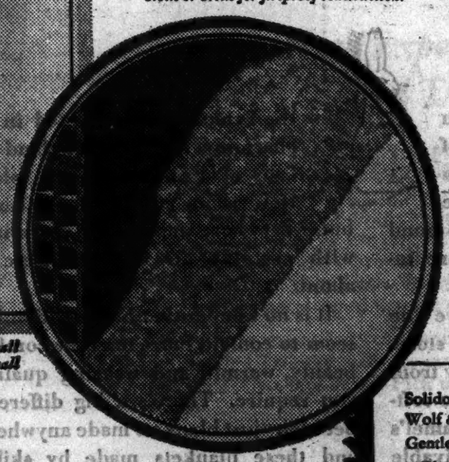

Solidon, either smooth or textured as desired, is used over brown coat plaster applied on hollow tile. The same method is followed over gypsum block or brick for fireproof construction.

The cost of Solidon

What is the cost of this remarkable material? In most cases where Solidon is used, walls and ceilings are no more expensive. And they are less expensive in many cases.

Where Solidon is used in Class A fireproof construction, the initial cost is more expensive for flat finishes than that of plaster; but where textured walls or ceilings are desired, it is less expensive. But consider the saving in time, labor and material in building; the greater convenience in quicker construction; and the future savings in repairs. Then the cost of making walls and ceilings of Solidon is no higher after all.

Booklet tells complete story

Where can you learn more about Solidon? From your architect, your builder—the responsible Lumber Dealers in your city. Or from our booklet, "The Story of Solidon." The coupon will bring it to you FREE, without obligation. Write today. The story grows more interesting as you study it. Solidon Products, Inc., Wolf & Water Streets, Philadelphia, Pa.

9 A.M. Monday
Solidon applied

9 A.M. Tuesday
Carpenter putting on wood trim

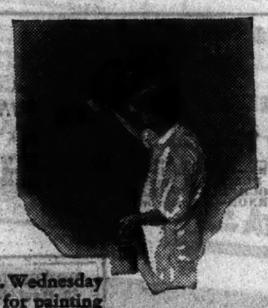

9 A.M. Wednesday
Ready for painting

SOLIDON

REG. IN U.S. PAT. OFF.

for walls & ceilings

(N.Y.T 1)

Solidon Products, Inc.
Wolf & Water Sts., Philadelphia, Pa.
Gentlemen:
Please send me "The Story of Solidon." I am interested in Solidon for [please check]
☐ Residence, ☐ Apartment House, ☐ School
☐ Office Building; or [other building here].....
I am ☐ Architect, ☐ Contractor, ☐ Prospective building owner.

Name.....
Street.....
City.....State.....

New York Office: 103 Park Ave., Phone, Ashland 9206

New York Office: 103 Park Avenue. Phone, Ashland 9206

Solidon can be purchased from responsible Lumber Dealers

The Largest Selling Transfer Unit In The World

A safe, handy, reference unit for non-current correspondence. Made in separate drawer units to be bought as needed. Ample protection from fire and rodents at a price that has made this Berloy Transfer Unit the standard throughout the world. Call us today for immediate attention on any quantity. Storage Cabinets, Lockers, Sales Filing Cases and Shelving.

THE BERGEN MANUFACTURING CO.

516 W. 25th St. New York, N.Y. | Telephone Chelsea 8628

BERLOY

STEEL TRANSFER UNITS

69 YEARS Established 1859 of DEPENDABILITY

COURTESY SERVICE

LIBERAL ALLOWANCE ON YOUR OLD MACHINE. SMALL MONTHLY PAYMENTS.

Make your own test and see how it differs from others

Willcox & Gibbs

Sewing Machine Company
239 Fifth Ave., New York City
Phone Madison Square 6818
MPRing 5000—Ext. No. 1
Factory Office:
13 Halsey St., Newark, N. J.
Phone Mul. 1976
For further information clip this "ad" and send it to us.
Portable and Console Types.
Times-4-10

PRESBYTERY ADMITS WOMEN TO COUNCILS

Local Church Body Permits 'Corresponding' Members on All but One Committee.

BUT THEY HAVE NO VOTES

They Are Barred From Group to Examine Candidates—Political "Corruption" Is Attacked.

The Presbytery of New York at its annual meeting yesterday in the Parish House of the Fifth Avenue Presbyterian Church, at Fifty-fifth Street, voted to amend its bylaws so that women can serve for the first time as "corresponding" members on all but one of its standing committees. This permits them to sit in committee meetings for discussion and to report on the meetings to the Women's Presbyterian Society, but does not give them votes in the committee meetings.

A somewhat heated discussion preceded the vote, and the original resolution was amended before adoption. It was presented by the Rev. Theodore F. Savage, secretary of the Church Extension Committee, as Chairman of a special committee appointed some time ago to consider such a step. As amended and adopted, the resolution follows:

"Resolved, That in addition to the regular members of the standing committees of Presbytery, the Women's Presbyterian Society of New York be asked to designate, in consultation with the respective Chairmen, two women to sit as corresponding members of each committee with the exception of the Committee on Examination of Candidates, and also on each subcommittee of the Church Extension Committee."

Political "corruption" in New York City and Washington, and the use of American marines in Nicaragua, were attacked by the Rev. Edmund B. Chaffee in an address at devotional exercises preceding the business meeting. Mr. Chaffee is pastor of the American International Church, known as "the Labor Temple." He is on the D. A. R. "black list" recently disclosed.

The Presbytery also adopted a resolution refusing to send a call to any minister to one of its churches unless the calling church agrees to pay a sum equal to 7½ per cent. of his salary to the General Pension Fund "unless for some exceptional reason."

The Rev. Dr. Howard Duffield, pastor emeritus to the First Church, was unanimously re-elected for the sixth successive year as Moderator amid general applause.

The Rev. Harold S. Rambo was re-elected Temporary Clerk of Presbytery, while the Rev. Dr. Harlan G. Mendenhall, the Stated Clerk, was welcomed back in resolutions unanimously adopted. He was injured a few weeks ago in an auto accident. Eight ministerial and eight lay commissioners were elected to the General Assembly of the Presbyterian Church, which will be held in Tulsa, Okla., the last week of May. They were:

Ministerial: The Rev. Dr. Minot C. Morgan, junior co-pastor of the Fifth Avenue Church; the Rev. Dr. J. Valdimar Moldenhawer, "collegiate" pastor of the First Church; the Rev. William Lloyd Imes, pastor of St. James's Colored Church; the Rev. Harold S. Rambo, pastor of the Adams Memorial Church; the Rev. Newton W. Hess, pastor of Woodlawn Heights Church; the Rev. Walter T. Hawthorne, pastor of the First Church, Stapleton, S. I.; the Rev. William R. King, 156 Fifth Avenue; the Rev. David Roswell Wylie, pastor of Bethany Church, the Bronx; the Rev. Dr. Do Rogartis, pastor of the Italian Chapel of Calvary Church, West New Brighton, S. I.

Elders: Dwight H. Day, Madison Avenue Church; G. Bruce Overton, First Church; John A. Goodell, West End Church; Morgan B. Clark, Featherbed Lane Church; Judge Norman J. Marsh, North Church; Henry H. Leyburn, Christ Church; Bernhard Jensen, Fort George Church; LeRoy D. Shaffer, Church of the Good Shepherd.

Dr. Mendenhall, as Secretary of the Moderators' Council, read to the Presbytery the text of the official complaint that the Rev. Dr. Walter Duncan Buchanan, pastor of the Broadway Church, has filed with the General Assembly against the local Presbytery. Dr. Buchanan, recognized leader of the Fundamentalist group in the Presbytery, protests against its recent reception of the Rev. Dr. Albert Parker Fitch, pastor of the Park Avenue Church, from the Congregational denomination, inasmuch as Dr. Fitch in his examination said he could not assert belief in the Virgin Birth.

CHALLENGES MISS GLEITZE.

Lottie Schoemmell Wants to Race Her Across English Channel.

Special Cable to THE NEW YORK TIMES.

LONDON, April 9.—A big crowd welcomed Miss Mercedes Gleitze on her arrival in London tonight after swimming across the Straits of Gibraltar. One of the messages of congratulation came from Lottie Schoemmell, American swimming champion, who cabled:

"Challenge you to race across English Channel September. Invite Miss Gertrude Ederle, Mrs. Millie Gade Corson, Miss Barrett."

Asked if she would accept the challenge, Miss Gleitze said: "I have no desire to race Mrs. Schoemmell or any other challenger. I don't claim to be a racer."

She is considering important lecture contracts in America.

KILLING AND TERROR LAID TO KLAN CHIEFS

Continued from Page 1, Column 6.

district, was using the Klan offices at Pittsburgh for immoral purposes.

An effort to get possession of the Klan records failed when Sam McDonald, who had been subpoenaed by Barrickman and ordered to produce the records, shouted at Barrickman that he never had any of Rich's Klan papers. He denied burning them, saying: "I'm not that kind of a guy."

Two Klan "Exiles" on the Stand.

Charles F. Oyer, one of the five ex-members, testified that Dr. Evans banished the Pittsburgh organization from the Invisible Empire on April 4, 1927, because it was unable to pay its per capita dues into the imperial coffers.

Besides Oyer and Barrickman, the other "exiles" from Klandom are the Rev. John F. Strayer of Latrobe, Dr. Charles Hunter of North Bessemer and William C. Davis of Manor.

Strayer was questioned by Klan Counsel, J. H. Connaughton, regarding the properties and regalia of the Klan used by Latrobe lodge, of which Strayer contends he was a member, and was also asked to produce his cards of membership.

C. H. Lewis, formerly Kligraph, or Secretary, of the Latrobe Klan, was questioned by Connaughton in an effort to prove that the members had used this property of the organization and conducted meetings as members after their banishment. The witness said they did not meet under the name of the Klan.

The Rev. Herbert C. Shaw, Grand Dragon of the Realm of Pennsylvania, was examined regarding the alleged banishment. He was unable to produce records showing the suspension of lodge charters and the banishment of members.

Says Evans Gave Signal at Carnegie.

PITTSBURGH, April 9 (AP).—Riots, a kidnapping and attempted lynchings were laid at the door of the Pennsylvania Realm, Knights of the Ku Klux Klan by Roy S. Barclay, former Exalted Cyclops and private investigator for a Pittsburgh lodge of the order, who testified today at the Federal Court hearing on Klan injunction suits.

Barclay said he participated with other members of the order in the escapades at the direction of Sam D. Rich, former Grand Dragon in this State.

Detailing the riot at Carnegie, Pa., on Aug. 25, 1923, in which a Klansman was killed and several others injured in a battle with townspeople, Barclay, who formerly was identified with Central Klan No. 32, Pittsburgh, testified that Imperial Wizard Hiram W. Evans gave the signal for the march of the members from a field into the town of Carnegie. He said Rich rode in the front line of automobiles at the time the clash occurred between Klansmen and Carnegie citizens.

"I told Evans the Burgess of Carnegie did not want us to march," Barclay said he told the Imperial Wizard at a meeting of 25,000 Klansmen at the field.

"Evans told the crowd they had better not march, but when the Klansmen became hostile he issued the order for the parade," he continued.

"If we hadn't marched we would have been banished and ostracised from the organization," he testified, adding that 25,000 members each paid 50 cents each for admission to the meeting.

Tells of Klan "Wrecking Crew."

He told of other riots at McKees Rocks, Pa., September, 1923; Scottdale, Pa., September, 1923, and Lilly, Pa., April 4, 1924. On each excursion the "wrecking crew," as Barclay termed it, went "armed with guns, blackjacks and other weapons."

Barclay testified that "seven or nine" Klansmen attempted to lynch a negro at Beaver, Pa., about July 6, 1925, after the negro had been questioned about his relations with a white girl.

He said Rich also issued orders for the attempted lynching of another negro at Oakdale, Pa., August, 1923. On another occasion, he said, the Klansmen beat a negro at a park dance.

Barclay also related the kidnapping of a 4-year-old girl in Pittsburgh. Asked whether the girl ever was located, he replied: "I don't think so."

Joseph R. Schoemaker, former Secretary Treasurer of Central Klan, No. 32, also testified that Rich advocated rioting.

"Rich suggested another riot to bring up the Klan," he said.

Asked "What kind of a riot?" he replied, "Similar to the one in Carnegie."

2 KILLED, 4 INJURED BY EXPLOSION IN SHACK

New Jersey Laborers Victims of Blast in Stove, Believed Caused by Dynamite.

Special to The New York Times.

HANOVER, N. J., April 9.—Two men were killed and four others injured, two of them seriously, when the stove in their shack at Hanover Neck, near here, exploded this evening. The men were employed as laborers and were engaged in dynamiting stumps on a golf course that is in course of construction. They lived together in the shack, and it was their custom to prepare their evening meal themselves on their return home after completing their day's work. Usually one or more of the party brought fuel for the fire, frequently carrying parts of the shattered stumps removed from the course during the day.

After supper tonight one of their number threw some fuel on the fire and in a second the stove exploded, wrecking the interior of the shack. Martin Jajuga and Zegel Benedict were struck by fragments of the stove and instantly killed. The others were bruised and cut and two were taken to the Morristown Hospital by Captain Fred Ross of the Morris County Prosecutor's office and Chief of Police George Hodges of this township.

Sweet Briar Alumnae Dinner.

The dinner of the alumnae of Sweet Briar College will be given tonight at the Hotel Biltmore, in connection with a campaign to raise $750,000 to increase the endowment of the college, build a new library, gymnasium and auditorium, and to raise the salaries of the Faculty. Miss Dorothy Whitley is in charge of the dinner.

An All-year-round Top-coat

MANY a man who bought the warmth-without-weight of a D'Andrea Camel's Hair top-coat last fall, surprised himself by wearing it through most of the winter.

And by the same token, the man who buys one of these handsome garments this season will find himself using it through most of the spring and on many a cool summer evening.

D'Andrea Brothers Inc.

MEN'S TAILORS

587 Fifth Avenue—between 47th and 48th Sts.

TELEPHONE—MURRAY HILL 9169

Trade-Mark

NEVER before has there been a shop devoted to the sale of blankets and blankets only. That's interesting news in itself but there are other features about the Esmond Blanket Shop that are even more interesting . . .

This is the most comprehensive line of blankets ever shown in one store. There are blankets of every variety from lightest and inexpensive cotton to softest and really not expensive Camel's hair. Blankets of every conceivable pattern, design and color. Blankets new and different . . . Blankets you have never seen before!

Every blanket here is the product of one manufacturer.

All of these blankets are made in the Esmond Mills located in the charming old New England village of Esmond, Rhode Island. Here is no city grime or smoke but everywhere immaculate cleanliness with country air and sunshine all about.

It is no wonder that Esmond Blankets seem to contain more than the comfort, beauty, warmth and wearing qualities you require. There's a big difference between "just blankets made anywhere" and these blankets made by skilled men and women in the quiet and pleasant atmosphere of Esmond Village.

Come in the next time you are nearby and see and feel this difference for yourself. You'll enjoy a new and highly interesting experience.

THE ESMOND BLANKET SHOP

Fifth Avenue at West Forty-seventh St., New York

Esmond Blankets are sold by leading retailers throughout the country

FRIGIDAIRE • THE • CHOICE • OF • THE • MAJORITY

Frigidaire Leadership is the result of surpassing value

Today more than half a million Frigidaires are supplying constant, automatic refrigeration in homes, stores and factories. Careful analysis of values has been employed in their selection. Dependability, durability, low operating cost, low first cost and the backing of General Motors have made Frigidaire the choice of more buyers than are all other electric refrigerators combined.

for Hotels Markets Restaurants Delicatessen Groceries Drug Stores Floral Shops Factories Hospitals Homes and Apartments

Frigidaire is made in sizes to fit almost every household and commercial requirement from the smallest apartment to great hotels, clubs and factories. New models, surpassing in quiet operation and beauty of design, are now being demonstrated. Visit our display rooms or telephone us for information. A small deposit and easy monthly payments can be arranged.

FRIGIDAIRE

PRODUCT OF GENERAL MOTORS

DOMESTIC ELECTRIC CO., Inc.

WINSTON PAUL, President

39 West 45th Street Bryant 8700

BRONX—2105 Grand Concourse
YONKERS—448 South Broadway
WHITE PLAINS—31 Mamaroneck Av.
NEW ROCHELLE—301 Main St.
MT. VERNON—8 North 3rd Av.

16 Lafayette Av. } BROOKLYN
8602 Fourth Av. }
1102 Flatbush Av. }

JAMAICA—165-21 Hillside Av.
PLUSHING—140 Broadway
NEWARK, N. J.—91 Washington St.
HACKENSACK, N. J.—207 Main St.
EAST ORANGE, N. J.—402 Main St.

MAIL COUPON TODAY

DOMESTIC ELECTRIC CO., Inc., N. Y. T. 4-10-1
39 West 45th St., New York
Please send me illustrated booklet on Frigidaire.
Name.....
Address.....
City..... State.....

FOCUSING WOMEN'S EYES ON FOOD ADVERTISING

FOOD advertising feels at home in The Chicago Tribune's home pages—Tribune "make-up" helps Chicago housewives make up their grocery lists. Every Saturday—major market day—finds foodstuff advertising in The Tribune grouped around pure reading matter of marked appeal to women readers. Jane Eddington, culinary expert, menu-maker, writes interestingly of cabbages and kitchens. Persis Standish, alert, informed, offers newest hints on table arrangement and decoration. National advertisers, "A & P," Piggly-Wiggly, and outstanding retailers set forth their most attractive "specials." These Saturday pages, inviting, interesting, insure greatest returns for Tribune food advertisers. No wonder there was more money invested in The Chicago Tribune in 1927 for food advertising than in any other newspaper in America!

Every Day Finds THE TRIBUNE *Foremost in Woman Appeal*

Give a moment's study to the reproduction at the left of a typical Saturday "set-up" in The Tribune. Isn't this the sort of company in which you would like to find your food product? Then remember that Saturday is no high-spot in the hold The Chicago Tribune has on the greatest number of women readers in the Chicago market. Every day the world's greatest newspaper is replete with reading of proved feminine appeal—in 1927, women in the Chicago territory wrote over a quarter of a million letters to The Tribune about Tribune features for women. Nearly 400,000 more wrote or visited Tribune offices to buy Tribune Booklets and house plans, or to get information about schools and travel—in all 625,574 letters or calls. Here is evidence without end that Chicago women do not register their confidence in a newspaper *by the clock*. In this avalanche of correspondence is the best refutation of the moss-grown maxim, "use evening newspapers to reach women."

How Experienced Food Advertisers Spend Their Money in Chicago

Merchandisers of grocery products who know the Chicago market do not doubt the dominance of The Tribune—in 1927 they invested 56% more money in The Tribune than in any other Chicago newspaper, morning, evening or Sunday. In 1928 they continue to focus their expenditures in The Tribune for greater sales at lower cost in the country's richest market. They know it is America's most profitable advertising medium for all woman-bought merchandise. They know in 1927 The Tribune carried 41% more of *all* advertising appealing to women than the next Chicago newspaper!

Before you spend your money in Chicago, it will pay you to spend some time with a Tribune man. He can show you why Chicago is different and prove it—in dollars and sense. Pick up your 'phone now and ask him to call today!

Chicago Tribune

THE WORLD'S GREATEST NEWSPAPER

NEW YORK ADVERTISING OFFICE
512 Fifth Avenue
Telephone Longacre 8800

MARCH CIRCULATION—DAILY 811,425; SUNDAY 1,167,951

SALESMEN
SALESWOMEN
—And College Students—
Earn Extra Money Evenings

New kind of telephone service of highest character (under working agreement with N. Y. Telephone Co.) offers liberal commission. No canvassing. Work on appointments and leads only. Thousands of phone subscribers keenly interested, as this service is badly needed.

Also permanent work for experienced subscription sales people having earned $50 to $75 weekly. Apply immediately, 270 Madison Ave., Room 1607, 9 A. M. to 6 P. M.

Liquidating!
4
FACTORIES
Executive and Commercial
OFFICE FURNITURE
of the Better Kind
20% To 40%
Less Factory Prices
Regan Purchase & Sales Corp.
9-11 EAST 38TH STREET
Just East of 5th Ave.

DELUGE
A ROMANCE
S. FOWLER WRIGHT
"A remarkable romance ... enthralling ... a rare phenomenon."—*William Rose Benet* in the Saturday Review of Literature.
Price $2.50
Cosmopolitan Book Corporation

DALY GETS BACKING FOR CONNOLLY POST

Magistrate, Friend of Walker, Said to Be Tammany Choice for Borough President.

SEWER INQUIRY ON MAY 7

Buckner, Sworn In as Prosecutor, Plans to Call From 50 to 75 Witnesses.

It was reported yesterday that George W. Olvany, leader of Tammany Hall, and Mason O. Smedley, county leader in Queens, had agreed upon Magistrate Peter M. Daly of Queens to succeed Maurice E. Connolly as Borough President of Queens. Mr. Daly was formerly an Assistant District Attorney in Queens under Mr. Newcombe, and in 1917 was in the State Senate with Mayor Walker (then Senator) Walker. Mayor Walker appointed him as a City Magistrate last year, and he has been known as a "Walker man" in Queens. Connolly, on the other hand, led his organization for Hylan against Walker in the 1925 primary. Magistrate Daly is said to have Mayor Walker's support for the Borough Presidency. They are friends of long standing.

Mr. Smedley made the following statement:

"The question of the successor to Maurice E. Connolly as President of the Borough of Queens is still pretty much up in the air. I have not now any idea who will be the choice of our Aldermen. I am not even sure when that choice will be made, for I know that none of the Aldermen have as yet received any official notice of the meeting which Mayor Walker is said to have set for Friday of this week. In that case I cannot see how the men can be called together by that time.

"I have talked the matter over informally with three of the four Aldermen. Alderman John J. Connolly I have not seen nor heard from since his brother resigned. In none of the talks with the various Aldermen has any definite decision been made.

"I have had one conference with Judge Olvany. Nothing that might be called a decision was reached in that conference."

Fight for Leadership Seen.

As a result of Connolly's downfall, Smedley is said to be facing the possible loss of his position as Chairman of the Executive Committee of the Queens County Democratic Committee. In this capacity he has been nominal county leader, but Connolly was generally recognized as the real head of the Democratic organization in Queens.

Smedley insisted yesterday that except for Connolly's withdrawal the organization would continue the same as before, and denied that Tammany Hall would "take over" the Queens organization. He said that he and Mr. Olvany would continue to "cooperate" as before.

Close observers of Queens political affairs, however, reported a revolt within the Democratic party ranks aimed to force out all the "old gang" associated with Connolly, and to switch control of the party organization into the hands of a faction more friendly to Tammany than the Connolly machine was. It is not regarded as likely that Tammany will "cross the river" and "take over" Queens, but it is believed there will be a closer working agreement between Fourteenth Street and the Borough Hall.

Several so-called "Tammany" clubs have been organized in Queens within the past year, and yesterday the incorporation of the Tamanend Association of Flushing was announced, with the list of incorporators headed by United States Commissioner Garret Cotter of Queensborough Hill, who has been mentioned for the Borough Presidency.

Another sign of the party revolt was the success of candidates calling themselves Tammany men over Connolly candidates last week in primaries in several sections of the borough for election to the Democratic County Committee. The "Tammany" committeemen form a strong minority in the county committee and are calling for a party reorganization to get rid of all the "old gang" leaders. Some of the "regular" committeemen who were disgruntled at the favors they received from the old régime, but were held in line by its ability to discipline them, are reported ready to join the "Tammany" group in revolt.

Brunner Is Endorsed.

Twenty business men of the Rockaways at a meeting yesterday endorsed Assemblyman William S. Brunner of Rockaway Park for Borough President. Edward W. Stellges, President of the Arverne Board of Trade, and Andrew J. Kenny, President of the Rockaway Board of Trade, were named Chairman and Secretary, respectively, of a committee to write to Mayor Walker, Mr. Smedley and the six Queens Aldermen who will elect a Borough President to fill out Connolly's term.

George A. De Vestern, founder and President of the Queens County Grand Jurors' Association, suggested the following men as suitable for Borough President: County Judge Adel, County Clerk Cox, Engineer Frederick B. George, Democrats, and former Justice James C. Van Siclen, former Magistrate John Kochendorfer and United States Attorney William A. DeGroot, Republicans.

Start of Hearing Delayed.

The beginning of the special Grand Jury investigation of the Connolly Administration in Queens was postponed yesterday to May 7. Governor Smith originally ordered it for next Monday, but Supreme Court Justice Tompkins, who will preside, changed the date because of the law that twenty days must intervene between the time the jurors are notified of their selection and the time they begin to hear evidence.

Justice Tompkins announced in White Plains yesterday that he would go to Long Island City next Monday to superintend the drawing of names from the jury list. The jury will be called together a week later for instructions, he said. Justice Tompkins will continue his regular duties on the bench at White Plains until May 7, after which he will devote all his time to the Queens inquiry.

"I expect a busy Summer," he said, "and perhaps a busy Autumn, if there are indictments."

Mr. Buckner signed the oath of office as Deputy Attorney General yesterday and mailed it to the Secretary of State at Albany. He also conferred with William T. Moore, a regular assistant on the Attorney General's staff, who was designated by Attorney General Ottinger to assist Mr. Buckner. Buckner and Moore will confer throughout the week.

Of the 250 witnesses who testified in the secret removal proceedings against Maurice Connolly before Justice Scudder and Commissioner Shearn, followed by Connolly's resignation as Borough President last week, Mr. Buckner said he would present between fifty and seventy-five, and perhaps 100, witnesses before the Grand Jury. Not all of the testimony taken in the removal proceedings is relevant to the present criminal investigation.

Subpoenas for the witnesses will be issued this week by Mr. Buckner, whose appointment as Special Deputy Attorney General causes him to supersede District Attorney Newcombe of Queens for the purposes of the Connolly case.

Klein Replies to Connolly.

Henry H. Klein, attorney for Alderman Harvey of Flushing, author of the original charges against Connolly, replied yesterday to Connolly's charge that Klein had made false statements about him, especially with respect to the former Borough President's alleged intention to leave for Europe.

"Former Borough President Connolly says that I am trying to prejudice his case," said Mr. Klein. "No one can prejudice Mr. Connolly's case but Mr. Connolly himself, and he has done this very successfully during the past sixteen years.

"Connolly prejudiced his own case ten years ago when he took up with Jack Phillips and permitted the change of specifications in sewer construction in Queens so that they would create a monopoly in lockjoint pipe for Phillips, as a result of which monopoly Phillips collected about $10,000,000 for the sale of sewer pipe that should have sold for about $2,000,000. The City of New York and the property owners in Queens paid the difference. Phillips collected an additional $10,000,000 as the chief sewer contractor, at grossly excessive prices. Connolly's complete domination by Phillips was shown when he resigned the position of Borough President at the command of Phillips, who had spent several hundred thousand dollars to further Connolly's political position during the past years.

"In short, Connolly prejudiced his own case by permitting a 'criminal waste of public funds,' as disclosed by Commissioner Shearn and Justice Scudder, according to report; and he prejudiced his own case by his persistent and consistent brazen misconduct as Borough President during the past ten years. No further prejudicing of Mr. Connolly's case can be accomplished by any one person in the light of Mr. Connolly's own acts.

"I did not inform the newspapers that Mr. Connolly had sailed or intended to sail for Europe on any particular ship. I told the newspapers that I was informed that he had reserved passage on some ship, the identity of which I did not know."

REVERSES JERSEY TAX CASE

Supreme Court Upholds Levy on Government-Built Houses.

Special to The New York Times.

WASHINGTON, April 9.—Reversing the finding of the Circuit Court of Appeals the Supreme Court today upheld the right of the City of New Brunswick, N. J., to levy taxes on property formerly held exclusively of the United States Housing Corporation but which since has passed to others.

The Court acknowledged that as long as the title remained with the housing corporation as an instrumentality of the United States taxes could not be collected. The corporation, in winding up its affairs, sold the lots to various purchasers and when the corporation ceased to hold title solely for the United States taxes became collectable. Tax sales were threatened by the city and the corporation brought suit to enjoin the city.

"We conclude that," the Supreme Court said, "although the city should not be enjoined from collecting the taxes assessed to the purchasers by sales of their interest in the lots, as equitable owners, it should be enjoined from selling the lots for the collection of such taxes unless all right, liens and interests in the lots, retained and held by the corporations as security for any unpaid purchase moneys, are expressly excluded from such sales, and they are made subject to all such prior rights, liens and interests."

WOMAN IN NUN DRESS HELD.

She Is Accused of Soliciting Alms —Says Convent Expelled Her.

Clad in a habit similar to that worn by the Dominican Catholic sisters, Nora Garahty, 55 years old, of 303 West Twenty-first Street, was arrested yesterday charged with disorderly conduct, and was held in $500 bail for hearing today when arraigned before Magistrate Adolph Stern in Jefferson Market Court.

Detectives John Shevlin and Stephen Devine of the Charles Street station arrested her in a restaurant at 489 West Street, where she was soliciting alms. Several restaurants had complained that a 'sister' was asking for money in the neighborhood. Several bills were found on her person.

The woman told the police she had been a Dominican sister for twenty-five years, but had been expelled, for a reason she did not know, last January. She had lived in the Dominican Convent at 182 First Street, Passaic, N. J., she said. Investigation by telephone revealed that a Sister Nora Garaghty had been expelled there. Adjournment was taken to allow for further investigation.

The police say that the woman attempted to dispose of a bank book showing deposits of nearly $5,000 in a savings bank, when the matron searched her.

ASHURST ATTACKS DAM BILL

Arizona Senator Says Project Denies Irrigation to His State.

WASHINGTON, April 9 (AP).—Opening an attack on the Johnson Boulder Canyon Dam bill, Senator Ashurst, Democrat, of Arizona, today filed with the Senate a minority report from the Irrigation Committee denouncing the measure as "a reckless and relentless assault" on his State.

Asserting that the bill was drawn wholly in the interest of California, the Arizona Senator declared that it "seduously and intentionally proposed to sever Arizona's jugular vein" by denying its rights to irrigation and power from the Colorado River which otherwise it would enjoy.

The Johnson bill, which represents a compromise between the views of the California Senator and others from some of the Colorado basin States, is to have the right of way in the Senate after McNary-Haugen Farm Relief bill and the migratory bird measure have been disposed of.

When the measure was reported by the committee, Senator Ashurst gave notice that he would conduct a filibuster, adding that if the proponents of the bill expected to pass it at this session the Senate would be in session "until the ides of November."

KISSEL
CUSTOM BUILT
Kissel has always been a SAFE car—10 years ago Kissel originated the double drop frame for SAFETY.
Body by Kissel . Motor by Kissel
DALE & DE RHAM MOTORS, INC.
DISTRIBUTOR. 463 PARK AVE., RITZ TOWER. PLAZA 8878
New Jersey Dealer
Ascione Motor Sales Co.
4922 Boulevard, Union City
Phone Palisade 854.
Brooklyn Representative
Chas. L. Smith
323 Bainbridge St.
Phone Reddingwell 9645.

THAT WE CAN GIVE EVERY PURCHASER OF THIS REMARKABLE CAR A DISTINCTIVE COLOR SCHEME IS A UNIQUE ADVANTAGE. BUT THE REAL MERIT LIES DEEPER. IT IS SAFETY AND COMFORT, SPEED AND BEAUTY THAT HAVE MADE THE SPLENDID STUTZ THE OUTSTANDING FINE CAR OF THE DAY.
THE SPLENDID
STUTZ
1880 BROADWAY

ECONOMY

$670 ½-Ton Commercial
$895 1-Ton
$1245 1½-Ton
$1595 6-cyl. 2-Ton
Above Prices chassis f. o. b. Detroit
$770 ½-Ton Deluxe Panel Complete f. o. b. Detroit

Getting right down to dollars and cents—when economy goes beyond initial price and makes itself felt in operating and maintenance costs throughout a long truck life, it points the sure road to profits.

Low operating costs, dependability, power and speed stand out boldly in the experiences of the hundreds of thousands of operators of Graham Brothers Trucks and Commercial Cars .... And the economy becomes most complete and convincing when the extremely low initial prices are noted.

Let us show you the exact size and body type for your business.

MANHATTAN
Bishop, McCormick & Bishop
Broadway and 57th St.

BROOKLYN
Bishop, McCormick & Bishop
1221 Bedford Ave.

NEWARK
Hillas Motor Car Co.
39 Sussex Ave.

BRONX
Bishop, McCormick & Bishop
2442 Grand Concourse

QUEENS
Bishop, McCormick & Bishop
139-25 Hillside Ave.

GRAHAM BROTHERS TRUCKS

Sold and Serviced by Dodge Brothers Dealers Everywhere

Built by Truck Division of Dodge Brothers, Inc.

Springtime is Buick time

Enter your order now

When soft breezes blow—when the sun is shining—when Spring invites you out into the open—then above all other times, you want a Buick.

Buick has the Springtime spirit—reflected in the fleet, low lines of its fashionable Fisher bodies—in the brilliance of radiant new color harmonies—in the restful comfort that results from Lovejoy Hydraulic Shock Absorbers and form-fitting, tailored seat cushions.

Buick performance, too, is in keeping with the season. Whether you flash through Fifth Avenue traffic—or open the throttle on Long Island's motor parkway—Buick's famous Valve-in-Head six-cylinder engine responds with an exhilarating rush of power, *vibrationless beyond belief.*

Visit the Buick showroom today and arrange a trial drive. Prompt delivery—if you order your Buick now.

SEDANS $1195 to $1995 • • COUPES $1195 to $1850 • • SPORT MODELS $1195 to $1525

All prices f. o. b. Flint, Mich., government tax to be added. The G. M. A. C. financing plan, the most desirable, is available

Manhattan and Bronx
GLIDDEN BUICK CORPORATION
Broadway at 58th Street
Broadway at 141st Street
Broadway at 170th Street
BUICK MOTOR COMPANY
Broadway at 55th Street
Broadway at 126th Street
BRONX BUICK COMPANY, INC.
221 East 161st Street
2400 Grand Concourse
661 East Tremont Avenue
1521 Jerome Avenue
2712 East Tremont Avenue

Brooklyn
KINGS COUNTY BUICK, Inc.
Empire Blvd. at Franklin
Fifth Ave. at 65th St.
Roebling St. at B'way
Flatbush at Foster Ave.
Pitkin at Howard Ave.
Bushwick at Eastern Parkway
BUICK MOTOR COMPANY
Flatbush and 9th Aves.
Atlantic and Grand Avenues
BULLARD-MURTHA MOTOR COMPANY
3021 Coney Island Avenue

Queens
TAFT BUICK CORPORATION
Northern Blvd. & 80th St., *L. I. City*
Ditmars and Second Aves., *Astoria*
Douglaston Road, *Douglaston*
Baxter Ave. and Hampton St., *Jackson Heights*
180 Broadway, *Flushing*
Bell Avenue, *Bayside*
Grand Avenue, *Astoria*
BRUNNER BROS. GARAGE, Inc.
1629-39 Metropolitan Ave., *Ridgewood, L. I.*
2399 Myrtle Ave., *Ridgewood, L. I.*
Maspeth, *L. I.*
STRANG BUICK COMPANY
92-25 166th Street, *Jamaica*
101st St. and Jamaica Ave., *Woodhaven*
Queens Blvd. & Continental Ave., *Forest Hills*

Richmond
RICHMOND COUNTY BUICK CO.
720 Richmond Terrace, *New Brighton, S. I.*
Amboy Road and Hillside Ave., *Great Kills, S. I.*
124 Main St., *Tottenville, S. I.*

WHEN BETTER AUTOMOBILES ARE BUILT, BUICK WILL BUILD THEM

The Evening Bulletin is sold on its merits as a newspaper. No prizes, premiums, coupon, guessing contest, or other methods of artificially stimulating circulation have been used. The circulation of The Evening Bulletin is one of the largest in the United States—540,148 net paid daily average for 1927. Its growth has been a quality growth, over a third of a century.

where "Three-Car" FAMILIES AND STREET-CAR RIDERS AGREE IN PHILADELPHIA

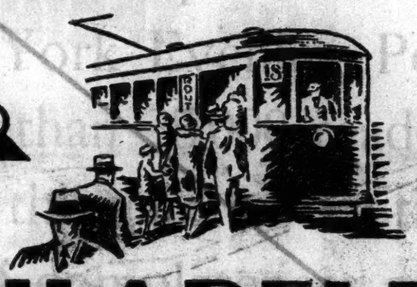

IN PHILADELPHIA the families with several motor cars, and the families that ride on street cars, agree in their preference for one newspaper.

This newspaper is The Evening Bulletin.

It is the favorite of the fine old families, the wealth and culture of the city, because it reflects their own ideals of what a newspaper ought to be.

The Bulletin is typical of Philadelphia, where the spirit of Franklin still lives. And Philadelphians of all classes today implicitly trust The Bulletin, just as they trusted Benjamin Franklin more than a century ago.

"The Bulletin is looked upon in Philadelphia as more than a newspaper," says the Chief Justice of the Supreme Court of Pennsylvania. "It has grown to a commanding position in the life of our city." This commanding position is shown by the quality as well as by the quantity of The Evening Bulletin's circulation.

In Philadelphia, and in its wealthy suburbs, there are 600,000 families who buy more than half-a-million copies of The Bulletin daily!

And The Bulletin's circulation is largest, in proportion, where buying power is greatest, in this third largest market in the country.

Probably nowhere in the world is there a newspaper that reaches so large a proportion of its city's finest homes—

And at the same time is read every day by so large a proportion of all the families in the city and its suburbs.

The manufacturer of a quality product finds his greatest market in the Philadelphia territory among readers of The Evening Bulletin.

100%

The makers of America's costliest motor car wanted to know how to reach the wealthy classes of Philadelphia and vicinity.

To determine this, they asked all of their present patrons what newspapers they read.

Every one was a reader of The Evening Bulletin—not 70%, or 80%, but 100%!

In any test ever made of quality in circulation, as shown by buying power, The Evening Bulletin has always demonstrated its leadership.

The Evening Bulletin

City Hall Square

PHILADELPHIA

New York Office: 500 Park Avenue
Chicago Office: 30 E. Jackson Boulevard
Detroit Office: 321 Lafayette Boulevard
San Francisco Office: 681 Market Street

COPYRIGHT, 1928, BULLETIN CO.

LOAN SHARK TRIALS TO BEGIN MONDAY

Tuttle Makes Announcement on Surrender of Julius Knepper, Who Vanished on Indictment.

McADOO WARNS OF BRIBERY

He Hears of Attempts to Buy Off Complainants—Seven Warrants and 11 Summonses Issued.

The surrender and arraignment yesterday of Julius Knepper, who disappeared on March 29, the day he was indicted for fraudulent use of the mails, was followed by the announcement by United States Attorney Tuttle that the first of the "loan shark" trials would be moved for next Monday. The defendants will be Mr. Knepper and Jacob Robbins, with whom he was associated in the R. & B. Trading Corporation, at 468 East 163d Street, the Bronx.

Mr. Knepper walked into Mr. Tuttle's office yesterday afternoon accompanied by George Sylvester, attorney, of 120 Broadway. He was arraigned before Federal Judge Henry W. Goddard, who fixed bail at $5,000 and granted the defendant until Friday to change his plea or make motions. The amount of bail was suggested by Mr. Tuttle, who said it was $1,500 more than the bail fixed for Robbins, who surrendered promptly.

Mr. Knepper was in the Federal Building on March 29 just a few minutes before the Grand Jury handed up an indictment against him. He said yesterday that, after talking with Assistant United States Attorney John M. Blake and others, he felt that he was going to be indicted and was seized by "stage fright." Without even communicating with his wife and two children at their home, 400 Mosholu Parkway, the Bronx, Mr. Knepper said he caught a train for Cleveland, Ohio. From Cleveland he went to Chicago, then to Harrisburg, Pa., and finally to Washington, D. C.

Although neither the Federal nor State "loan shark" investigations was resumed yesterday, William McAdoo, Chief City Magistrate, issued seven warrants for four persons charged with violation of the State Banking law against usurious interest charges. He also issued summonses for eleven corporations and individuals accused of similar violations, and summonses for two women who were alleged to have taken acknowledgments as public notaries in the absence of persons who signed the documents. All the summonses were made returnable at 2 o'clock tomorrow afternoon, when Magistrate McAdoo will resume his "loan shark" hearing.

The names of those for whom warrants were issued were not made public. Those summoned for alleged violation of the Banking law were:

Washington Discount Corporation, 207 West Fortieth Street; Shulco Trading Corporation of 150th Street and Jackson Avenue, the Bronx; M. Shulman, also of the Jackson Avenue address; Paul Horowitz of 7 Frankfort Street, Premier Discount Corporation of 301 West Fifty-ninth Street, Commodore Finance Corporation of 152 West Forty-second Street and Bernard Shinberg of the same address, Motorcycle Sales Corporation of 1,790 First Avenue and Albert Stearns of that address, Frank Shakin of 154 Nassau Street and Benjamin Shepard of 1,446 Broadway.

"Evidence has been presented to me," a statement issued by Magistrate McAdoo read, "that some of the defendants against whom formal complaints have been taken and for whom warrants or summonses have been issued are approaching complainants and attempting to buy them off. I am quite sure we shall be able to get evidence of a legal character to deal with these offenders, and I may also say to all the complainants in these cases, who are approached in any way by any one, that they are liable to arrest and detention as witnesses in case they fail to appear when their cases are called.

"It may also be of interest to the defendants to know that additional complaints have been presented to me in cases where one or more complainants have failed to appear, so that, in spite of any effort that may be made, I do not anticipate any miscarriage of justice in any of these cases."

In West Side Court yesterday, H. Blackman of the H. Blackman Company, accused of violating the State Banking law by charging usurious interest, waived examination and was held for trial in Special Sessions. Benjamin Lubin of 545 West End Avenue, arraigned on three affidavits charging a similar offense, obtained an adjournment until April 23. Bail was fixed at $500 on each complaint. Abraham Schochet of 44 West 175th Street also obtained an adjournment until April 23 when arraigned for an alleged violation of the Banking law.

BURST MAIN FLOODS DOWNTOWN STREETS

Water Spurts Into Air and Steam Adds to Spruce Street Excitement.

Some excitement was caused late yesterday afternoon when a high-pressure twelve-inch water main broke in Spruce Street, near Nassau, and a column of water shot skyward. Many downtown employes were on the way home and they liked the sight so much that police reserves were called to preserve order and divert traffic.

Officials in charge thought that the work on the Nassau Street subway might have caused the eruption. Workmen of the Department of Water Supply turned off the valve as soon as they arrived, and the floods ceased.

Spruce Street at that point is on a slight incline, so the water rushed down to William Street without flooding any cellars en route. On the lower street it gradually seeped into the sewers and was carried away. Some of it, however, leaked into the main of the New York Steam Heating Company, and contact with the hot pipes caused clouds of steam to rise from all the manholes. The phenomenon caused much interest, and it was some time before the explanation was hit upon.

Girl Fined $1 for Walking on Grass.

Florence White, 19 years old, a student, paid a fine of $1 in West Side Court yesterday afternoon for running across the grass lawn in Riverside Park. The fine was imposed by Magistrate Corrigan when Miss White answered a summons given her Sunday afternoon by Patrolman Bolger of the West 100th Street Station. She explained that in her eagerness to join some friends and compare Easter costumes she had overlooked the "Keep Off the Grass" sign.

CONVICT LABOR LAW CALLED STATE NEED

Senator Hawes Explains His Bill to Annual Meeting of Prisons Committee.

PREDICTS EARLY PASSAGE

A. F. of L. Spokesman Advocates Teaching of Trades in Our Penal Institutions.

Senator Harry B. Hawes of Missouri predicted yesterday at the annual meeting of the National Committee on Prisons and Prison Labor at Columbia University that Congress would pass the Hawes-Cooper Convict Labor bill if brought up at this session.

The bill was framed to divest convict-made goods of their interstate character upon arrival at their destination, and to permit the laws of that State to regulate their sale and distribution.

"The smuggling of prison products into the markets of now helpless States is about to end in this country, just as a few years ago we barred from our markets the products of foreign convicts," Senator Hawes said.

Assistant Attorney General George Davis, representing Attorney General Ottinger, said that New York was being "flooded" with convict-made goods from other States, but that Governor Smith had signed a bill requiring such goods to be labeled, and that the New York Legislature had memorialized Congress to pass the Hawes-Cooper bill.

George Gordon Battle and Mrs. Miller were elected as trustees of the committee for 1928.

MRS. LINDBERGH IN TORONTO

Colonel's Mother Flies From Detroit to Education Convention.

TORONTO, Ontario, April 9 (AP).—A cabin airplane carrying Mrs. Evangeline L. L. Lindbergh, mother of Colonel Charles A. Lindbergh, from Detroit to Toronto, arrived at Leaside Airdrome today at 11:25 A. M., making the journey in 2 hours and 20 minutes. Strong winds and intermittent snowstorms hampered visibility on the trip.

Mrs. Lindbergh is attending the three-day convention of the Ontario Educational Association which opens tomorrow.

A crowd gathered at the landing field to welcome her. The Ontario Educational Association was represented by Mrs. W. E. Groves, Toronto school trustee, an officials of the association, while Controller Bert Wemp represented the city and the Toronto Flying Club. Mrs. Lindbergh was accompanied by Miss Maud Dawson, also a teacher at Cass High School, Detroit; Louis G. Meister, pilot, and Mrs. Meister.

At its first public convocation tomorrow evening the educational association will confer a life membership upon Mrs. Lindbergh.

Plan Institute on Outlawing Wars.

An institute on arbitration and the movement to outlaw wars has been arranged for April 30, at Miss Mason's School, the Castle, Tarrytown, N. Y., by the Westchester League of Women Voters, according to an announcement made yesterday by the league. The meetings will be open to the public. Professor Parker T. Moon, Professor of International Relations at Columbia University, will be one of the morning speakers. During the afternoon session there will be a round-table discussion and addresses by James G. McDonald, Chairman of the Foreign Policy Association, and John Blakeless of The Forum magazine.

A Dignified, Quiet Place of Residence

with a well-established reputation, for permanent and transient guests. Centrally located.

Desirable apartments ready for leasing.

Hotel La Salle

30 East 60th St., New York

Charles La Prelle, Manager

AUCTION SALES

Smith's Knickerbocker

1896 1928

SALES ROOMS, INC. 118 West 48th St. Phone Bryant 8078-9 C. E. SMITH, Auctioneer.

NOW ON EXHIBITION THE Furnishings and Effects OF THE LATE

EDDIE FOY

ALSO THE PRIVATE LIBRARY.

REMOVED FROM NEW ROCHELLE BY ORDER OF THE WIDOW, MRS. MARIE FOY, AND OTHERS IN INTEREST.

INCLUDING FURNITURE FOR THE LIVING ROOM, BEDROOMS, TWIN AND FULL SIZE; LIBRARY, FOYER, DINING AND BREAKFAST ROOMS; BRIC-A-BRAC, BRONZES, SILVER, TEAKWOODS, ORIENTAL, VASES, ARTISTIC MIRRORS, LEATHER PAINTED SCREENS, ANDIRONS, FENDERS, GIRONDOLES, FLEX-O-DYNE RADIO, VICTROLA, KNABE AMPICO PLAYER.

PAINTINGS, ETCHINGS, TAPESTRIES, EMBROIDERIES, ELECTROLIERS, TORCHERES, SECRETARY DESKS, CHINA, CRYSTAL, ALSO PERSIAN CARPETS AND RUGS

SALE TOMORROW (WEDNESDAY) AND FOLLOWING DAYS AT 2 P. M.

A ONE DAY'S SALE!

FRANK J. HEUSER, Auct'r.

Sells at Public Auction at Galleries 1235-1237 3d Av. Bet. 71st & 72nd Sts.

TO-DAY TUESDAY 10:30 A. M.

FURNITURE,

WORKS OF ART, ETC.

Removed from a Private Residence for convenience of sale, also from Storage and other Consignments.

Comprising of: A General Line of Household Effects.

Dining and Bedroom Furniture,—Living Room Suites,—Dressers,—Vanities,—Chiffoniers,—Davens,—Tables,—Chairs,—Bookcases,—Wicker Suites,—3 Radio Sets,—LINENS—BEDDINGS—DRAPERIES Rugs, Bric-a-Brac, China Glassware, &c.

CASH PROCEEDS ENDORSED.

Auctioneer's Phone BUTterfield 6049.

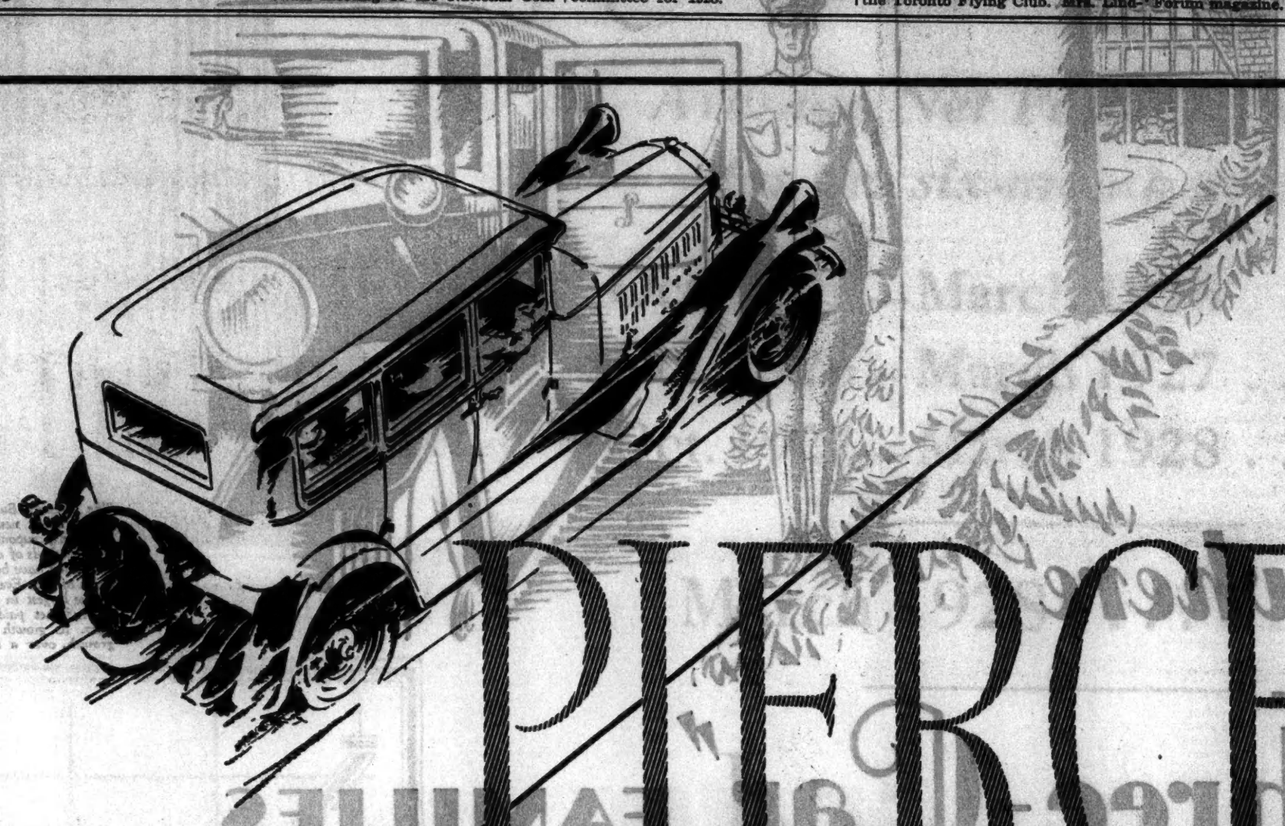

PIERCE-ARROW

Why not a new Pierce-Arrow *now?*

Pay for it while enjoying it!

So many people want this car, but hesitate because of a false notion about its cost.

The fact is, the new car is surprisingly easy to buy—and to maintain.

No need for another day's self-denial. Your Pierce-Arrow can be delivered immediately.

Merely a matter of choosing the model which most appeals—and arranging attractive terms.

Make an appointment with your Pierce-Arrow distributor—*now!*

The new PIERCE-ARROW *sells* from $2900 at Buffalo

A Pierce-Arrow may easily be purchased out of income. A simplified financing plan makes this a most practical procedure. Your present car accepted as cash up to the full amount of its appraisal valuation.

PIERCE-ARROW SALES CORPORATION

1119 Atlantic Avenue, Brooklyn

Faubel Motor Car Co. ..... Jamaica, L. I.
Percy H. Fordham ..... Bayshore, L. I.
Robert V. Wells, Inc. ..... Stony Brook, L. I.
Wilson Brothers ..... Flushing, L. I.
K. A. C. Motor Car Co. ..... Stapleton, S. I.
Blake Motor Car Co. ..... Mt. Vernon, N. Y.
Blake Motor Car Co. ..... New Rochelle, N. Y.
Blake Motor Car Co. ..... Port Chester, N. Y.

(Factory Branch)

Long Island City

Frank Brothers ..... Poughkeepsie, N. Y.
Forsyth & Davis Motor Co., Inc. ..... Kingston, N. Y.
Grano Motor Car Corp. ..... Pearl River, N. Y.
White Plains Motor Service Co., Inc. ..... White Plains, N. Y.
McCall & Bizzuto Inc. ..... Ossining, N. Y.
Vance & Leddy ..... Middletown, N. Y.
Tedesco & Wagner ..... Stamford, Conn.

233 West 54th Street, New York

2440 Grand Concourse, The Bronx

WASHINGTON MOTOR CAR COMPANY

416 Central Avenue, Newark, N. J.
220-238 Hopkins Avenue, Jersey City, N. J.
10 Spring Street, Montclair, N. J.

Ralph Atkins ..... Passaic, N. J.
Ralph Atkins ..... Paterson, N. J.
Ralph Atkins ..... Ridgewood, N. J.

J. Arthur Applegate ..... Perth Amboy, N. J.
J. Arthur Applegate ..... New Brunswick, N. J.
Johnson Motor Co. ..... Morristown, N. J.
Tri-County Motor Sales ..... Plainfield, N. J.
Frank E. Scott's Garage ..... Princeton, N. J.
J. F. & M. M. Stein ..... Asbury Park, N. J.
J. F. & M. M. Stein ..... Red Bank, N. J.
Toman Brothers ..... Trenton, N. J.

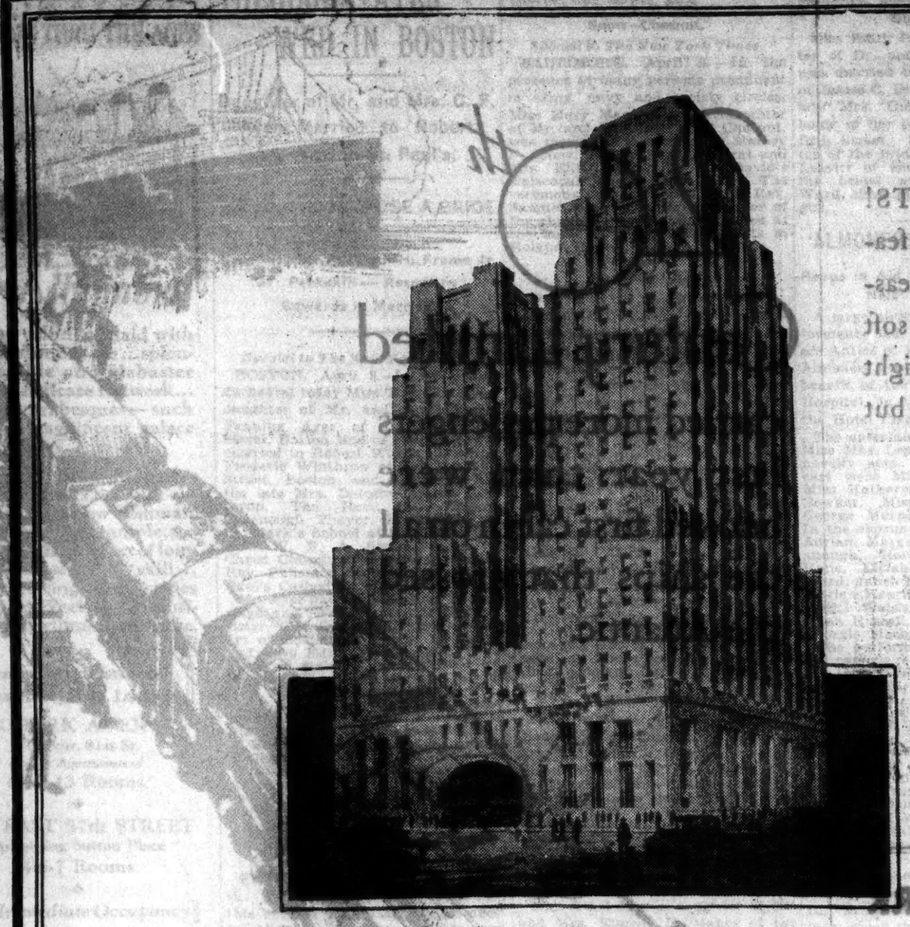

The new Evening Post Building houses the most modern and complete newspaper plant which science and experience have yet contrived

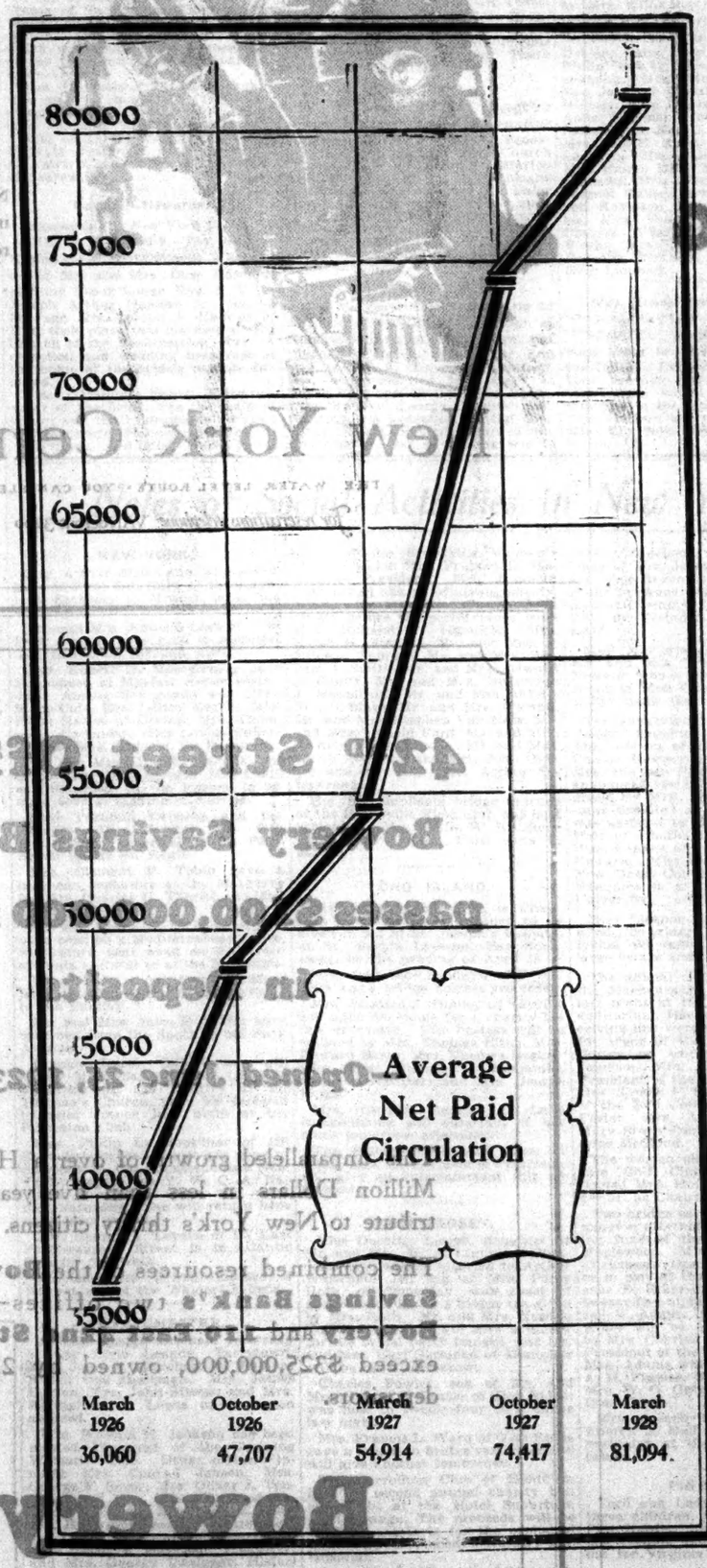

NEW YORK Evening Post

Average Net Paid Circulation for the six-month periods

Oct. 1925—March 1926 . . 35,525

Oct. 1926—March 1927 . . 51,757

Oct. 1927—March 1928 . . 77,049

March 1928 81,094

IN the past twelve months the New York Evening Post has added more than 25,000 readers. The Post made this gain by continuing its policy of completeness and accuracy—from sports to finance, from local news to cable service. The Post policy attracts readers not only of intelligence and varied interests, but with the means to gratify those interests.

To the advertiser whose market lies among such people, this fact is even more important than the number of new readers gained.

NEW YORK Evening Post

Founded 1801

CYRUS H. K. CURTIS Publisher

"In confirmation of this statement, the New York World in a recent advertisement mentioned only the Evening Post as a New York newspaper that "can claim to reach for the most part families with higher buying power and higher living standards."

"Pencil stripes" are the latest additions to our Spring suits of imported Forefathers* cloth.

Makes 'em smarter looking than ever, and they were always handsome as any clothing we had.

They'll keep their good looks, too, for the fabric's woven in the sturdy style of our forefathers.

Spring topcoats of Scotch Mist* cloth—

Spring shirts of imported madras and broadcloth.

*Reg. U. S. Pat. Off.

ROGERS PEET COMPANY

Broadway at Liberty | Broadway at Warren | Broadway at 13th St.

Herald Sq. at 35th St. | "Six Convenient Corners" | Fifth Ave. at 41st St.

Tremont at Bromfield
Boston, Massachusetts

'DAWN' IS APPROVED BY STATE CENSOR

Only a Few Alterations Are Ordered in Cavell Film for Showing Here.

SELWYN ACCEPTS CHANGES

Wingate Avoids Political Censorship, but Strikes Out One Scene as "Conducive to Crime."

"Dawn," the British film based on the career of Edith Cavell, showing her trial and execution, has been approved by Director John Wingate of the Division of Motion Pictures of the State Department of Education, with the exception of a few subtitles and certain scenes relating to the execution.

The production of the picture has not been licensed, but Mr. Wingate has written a letter to Arch Selwyn, owner of the American rights to the film, indicating the changes he thought desirable. These changes will be made in two or three days, according to Mr. Selwyn.

One scene which has been eliminated concerns a disputed historical point. When the firing squad is assembled to shoot the heroic nurse, a German private mutinies (in the film) and refuses to go through with it. He is seized and shot. This incident is ordered stricken out.

Censor's Authority Disputed.

Mr. Selwyn argued that the New York State censor had nothing to do with history; that he could not pass upon the authenticity of motion picture detail and assume the right to eliminate matters concerning which historians harbored doubts. Mr. Wingate denied he had assumed any general supervisory powers over history, but took the position that the law permitted him to eliminate scenes which might conduce to crime. On this ground he eliminated the scene relating to the German private.

The predecessors of Director Wingate had claimed authority to suppress what they considered propaganda, and had ordered cuts in some Russian and other foreign films and some American films on the ground that they inculcated doctrines of dubious Americanism. The right of the censors to enforce their views of Americanism was challenged, but never carried into court. Mr. Wingate has not abandoned the theory that the State may censor films in order to make them politically acceptable, but in this case he did not attempt to exercise his supposed power to ban what he considered to be politically objectionable.

Mr. Wingate was not at his offices in the Candler Building yesterday. He had gone to Albany and will return on Thursday.

Fairly Treated, Selwyn Says.

Mr. Selwyn said yesterday:

"I feel that the film has been fairly treated and that Mr. Wingate deserves commendation for refraining from any attempt to extend the powers of his office in order to placate those who have brought great pressure on him to prevent the film from being shown here.

"I expect to show the film in the Times Square Theatre within a short time, although the date has not yet been fixed. It runs about an hour and a half on the screen. The changes are of a very minor nature and do not impair the value of the picture in the least.

"One of the changes concerns the trial. Miss Cavell is provided with counsel by the Court. Direction was given us to insert a subtitle showing that this was the usual custom. We will insert this subtitle gladly, although I do not understand why the authorities should concern themselves with points of this kind.

"I have the power to object and take the changes ordered to the Appellate Court, but on the whole I am so well satisfied with the treatment of the film that I will comply with the rulings without question."

SOVIET REJECTS PLANS OF FARQUHAR GROUP

Calls Makayeva Steel Project Unsatisfactory — Financing Difficulties Hinted.

Wireless to THE NEW YORK TIMES.

MOSCOW, April 9.—The Farquhar project for the reconstruction of huge steel works at Makayeva, in the Don Basin, which was the most important feature of the contract signed last year involving $40,000,000 credit for six years, has been rejected by the Russian Commission as "unsatisfactory, incomplete and containing important technical defects," it was announced today.

According to the contract of Makayeva, which consists of 550 pages text and 42 diagrams, plans had to be submitted to the Russians by April 1, allowing them until April 12 for consideration, and the plans were then to be revised if unsatisfactory in order to begin work by the first of May.

Although today's announcement indicates that a well-known German metallurgic expert, Herr Puppe, now employed by the Russians, was asked his opinion on the project, THE NEW YORK TIMES has reason to believe the basic "insufficiency" of the Farquhar plans is financial rather than technical. Farquhar's chief representative here, Mr. Messer, left Russia a few days ago, and although the Soviet departments concerned state that today's announcement does not mean the contract has been broken off, it is an open secret that the Farquhar group has been unsuccessful in obtaining the needed financial support as a result of the unwillingness of the Deutsche Bank to provide the guarantees required by New York bankers. In all probability today's announcement is just a rather clumsy form of stalling.

COATS!

Knox Camel's Wool Coats for men feature new colors, new patterns and pleasant paradoxes. They're luxuriously soft but wear like iron — unbelievably light but warm in any weather—carefree but correct. $125 and $135.

KNOX
THE HATTER

Fifth Avenue at 40th Street | *711 Fifth Avenue (between 55th and 56th)*
161 Broadway (Singer Bldg.) | *Roosevelt Hotel (Madison at 45th)*
The Paramount Building (Broadway at 44th) | *Waldorf-Astoria (Fifth Ave. at 34th)*

STANDARD OIL COMPANY OF NEW YORK

GET READY FOR SPRING DRIVING

REFILL WITH SOCONY MOTOR OIL

WHEN a Socony man asks you today, "Is your crankcase ready for spring?" he is acting under instructions from headquarters.

Thousands of cars are ruined every spring because the owners merely add a little clean oil to the dirty, diluted oil that has been in the crankcase all winter.

Standard Oil Company of New York can render a real service to the motorists of New York and New England by persuading every one of them to change the oil in his crankcase *now*.

The Socony man charges nothing for draining your crankcase, flushing with Socony Flushing Oil and refilling with Socony Motor Oil. You pay only for the oil.

Result—wonderful spring driving. Longer life for your car, protected by Socony Motor Oil, with fifty-four years of experience behind it.

Socony Gasoline and Motor Oil must pass 13 rigid tests before they reach your car.

STANDARD OIL COMPANY OF NEW YORK

20th Century Limited

carried more passengers last year than were booked first cabin on all the ships that crossed the Atlantic.

NEW YORK *to* CHICAGO in twenty hours on the restful *water level route.*

New York Central

THE WATER LEVEL ROUTE··YOU CAN SLEEP

For reservations telephone VANderbilt 3200

42ND Street Office

Bowery Savings Bank

passes $100,000,000 mark in Deposits

—*Opened June 25, 1923*—

This unparalleled growth of over a Hundred Million Dollars in less than five years is a tribute to New York's thrifty citizens.

The combined resources of the **Bowery Savings Bank's** two offices—**130 Bowery** and **110 East 42nd Street,** exceed $325,000,000, owned by 215,000 depositors.

Bowery Savings Bank

EXHIBITIONS & SALES
AT THE
ANDERSON GALLERIES
489 PARK AVENUE
NEW YORK

SALE TOMORROW AFTERNOON AT 2
& THURSDAY AFTERNOON

EGYPTIAN, GREEK ROMAN & PERSIAN ANTIQUES
COLLECTED BY
AZEEZ KHAYAT
IN EGYPT, PALESTINE SYRIA & GREECE

SALE TOMORROW NIGHT AT 8:15
& THURSDAY NIGHT

PAINTINGS PASTELS & DRAWINGS IN WATER COLORS & OTHER MEDIUMS
INCLUDING
OLD MASTERS
& WORKS BY 19th CENTURY & CONTEMPORARY ARTISTS
SOLD BY ORDER OF THE VARIOUS OWNERS & ADMINISTRATORS

PROVENCAL FURNITURE PAINTINGS
OF THE ENGLISH SCHOOL DRAWINGS & ART OBJECTS
THE PROPERTY OF
MAITRE EUGENE GUERIN
VALLON, ARDECHE, FRANCE
SOLD BY HIS ORDER

To be sold Friday, Saturday afternoons, April 13, 14, at 2

SALES BY MR. F. A. CHAPMAN AND MR. A. N. BADE

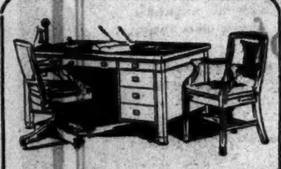

Attractive Offices

are like good clothes. They create the atmosphere of prosperity. Both help us form those first impressions that proclaim a man's success or a company's business standing.

Beauty, utility and durability are combined in GF desks of steel. They bring to your office the craftsmanship of the artist, permanently wrought in enduring metal.

GF Allsteel

The General Fireproofing Co.
438 Broadway Canal 0980
Brooklyn Office: 126 Lawrence St.
Newark Office: 17 Academy St.

SOMETHING BETTER THAN MOVIES in Java is the island's pantomime. A recent visitor describes some of the thrills of the episodes, such a separate tableau as Monkey Propagandic show weird costumes which add to the strange spectacles.—Advt.

WALTER C. TAYLOR, EX-BROKER, A SUICIDE

Maid Finds His Body and Note to Police Ascribing Act to Prolonged Illness.

Walter Curzon Taylor, for thirty-six years a member of the New York Stock Exchange until his retirement a year ago, killed himself yesterday in his apartment at 125 East Sixty-third Street. His act was ascribed to prolonged illness in a note he left for the police. He had been suffering from Bright's disease.

Mr. Taylor, who was 64 years old, lived alone. He returned from a walk at noon yesterday and seemed in good spirits as he greeted the doorman. An hour later the maid who cared for his six-room apartment entered and saw a note pinned to his bedroom door, directing the finder to summon the police.

The maid, Ingrid Albrechtson, went into the bedroom and found Mr. Taylor's body, fully clothed, lying on the bed. Beside him there lay a .38-calibre army revolver, with which he had fired a shot which penetrated his heart.

She summoned Dr. Thomas J. Galvin of 130 East Fifty-sixth Street and Lieutenant Duggan and Detective Solomon of the East Sixty-seventh Street Police Station. After an investigation the police pronounced the death a suicide. They found four notes, one to Cortlandt Taylor of the Hotel Madison, a brother; another to Dr. George Bolling Lee of the Hotel Plaza, his personal physician; a third to the State Tax Commissioner and the one to the police. The contents of three of the notes were not revealed.

Mr. Taylor was married twice; in 1886 to Miss Maria Banks, from whom he was subsequently divorced, and in 1911 to Mrs. Martha Leavitt Morgan, widow of James Hewitt Morgan. He and his second wife have been living apart for some time. By his first wife he had two children, a daughter, Isabella, and a son, Walter Curson Taylor Jr.

A year ago last January his first wife won a judgment against him for $234,486 for unpaid alimony, with interest since 1913. The following month he sold his Stock Exchange seat for $185,000 and announced that he had satisfied the judgment and all other indebtedness.

BUILDING THRU THE AGES

The Alhambra

Cedar ceilings inlaid with pearl and silver...splendid marble and alabaster courts...delicate fretwork...intricate arabesques—such was the magnificent palace of the Moors.

Master craftsmanship invariably leaves its mark of excellence. The new Tishman Apartments, for example, are obviously the product of long study and scientific skill...with resulting superiorities which are receiving enthusiastic and well-merited praise.

In course of construction
Occupancy Aug. 1st, 1928

941 PARK AVENUE
N.E. cor. 81st St.
Duplex Apartments of
8-12-13 Rooms

410 EAST 57th STREET
Adjoining Sutton Place
4-6-7 Rooms

For Immediate Occupancy

888 PARK AVENUE
N. W. cor. 78th St.
10 and 12 Rooms

911 PARK AVENUE
S. E. cor. 80th St.
10-11-12 Rooms

983 PARK AVENUE
N. E. cor. 83rd St.
6-9-10 Rooms

May we send you our brochure

TISHMAN REALTY & CONSTRUCTION CO. INC.
285 MADISON AVENUE
Owners and Builders since 1898

THEODORA AYER WED IN BOSTON

Daughter of Mr. and Mrs. C. F. Ayer Married to Robert Winthrop in St. Paul's.

HARRIET MONTROSE A BRIDE

Becomes Mrs. William H. Frame Jr. at Peekskill—Rosemary Edwards Is Married.

Special to The New York Times.

BOSTON, April 9.—In St. Paul's Cathedral today Miss Theodora Ayer, daughter of Mr. and Mrs. Charles Fanning Ayer of 315 Dartmouth Street, Boston, and of Hamilton, was married to Robert Winthrop, son of Frederic Winthrop of 299 Berkeley Street, Boston, and Hamilton and the late Mrs. Dorothy Amory Winthrop. The Rev. Dr. William Greenough Thayer, Headmaster at St. Mark's School at Southboro; the Rev. W. F. A. Stride, rector of Christ Church at Hamilton, and the Rev. Philemon Sturges, Dean of St. Paul's Cathedral, officiated.

Mr. Ayer gave his daughter in marriage and she was attended by her sister, Mrs. Gilbert Livingston Stewart of Boston as matron of honor, and Miss Edith Woodward of New York as maid of honor. Other attendants were Miss Marian Gray of New York and the Misses Cornelia Clark, Elizabeth Stewart, Dorothy Winthrop, Ellen Bohlen, Mary Louise Almy, Eleanor A. Mason and Mebel B. Thayer, all of Boston, as bridesmaids.

A wedding breakfast was served at the home of the bride's parents. Mr. and Mrs. Winthrop will live in New York.

Frame—Montrose.

Special to The New York Times.

PEEKSKILL, N. Y., April 9.—In the Peekskill Presbyterian Church this evening Miss Harriet Chamberlin Montrose, daughter of Mr. and Mrs. Franklin Montrose of Peekskill, N. Y., and Lake Mahopac, N. Y., was married to William H. Frame Jr., son of Mr. and Mrs. William H. Frame of Tarrytown. The Rev. S. Willis McFadden, pastor of the church, performed the ceremony which was followed by a reception at the home of the bride's parents in Peekskill.

Miss Lisabeth Phin of Peekskill was maid of honor and the other attendants were Mrs. Franklin Montrose Jr. and Mrs. Stuart Maurer Frame of Tarrytown. Mrs. Norman Renville Frame of Spuyten Duyvil and Mrs. Clifford Duval Couch Jr. of Scarsdale.

Hannan—Edwards.

Special to The New York Times.

RYE, N. Y., April 9.—The wedding of Miss Rosemary Edwards, a daughter of Mr. and Mrs. Case Edwards of Blind Brook Lodge, Rye, N. Y., to Joseph Arthur Hannan Jr., son of Mr. and Mrs. Joseph A. Hannan of Rye, took place this morning at the Church of the Resurrection, Rye. A reception and wedding breakfast at the home of the bride's parents followed.

Miss Geraldine Bohen Edwards, sister of the bride, was the maid of honor, and the bridesmaids included Miss Katherine Hannan, sister of the bridegroom, and Miss Marie McIntyre of Washington, D. C. Miss Joan Thorne was flower girl.

Snow—Chesnut.

Special to The New York Times.

BALTIMORE, April 9.—In the presence of many persons prominent in army, navy and society circles, Miss Mary Mace Chesnut, daughter of Mr. and Mrs. W. Calvin Chesnut, was married this evening to Stanley P. Snow, son of Rear Admiral and Mrs. Elliott Snow, at St. David's Episcopal Church, Roland Park. The ceremony was performed by the Rev. Samuel Taggart Steele Jr., rector of the church. A reception followed at the home of the bride's parents in Roland Park.

Davidson—Keil.

Special to The New York Times.

STAMFORD, Conn., April 9.—Mrs. Charles Keil of Sound Beach announced today the wedding of her daughter, Miss Marie Louise Keil, to Eugene A. Davidson, the son of Mrs. Henry Weber of Rye, N. Y. The ceremony was informal, the couple having gone quietly to Port Chester, N. Y., last Friday, where they were married by the Rev. Stanley Kilbourne, rector of the Port Chester Episcopal Church.

White—Bayle.

Special to The New York Times.

GLENS FALLS, N. Y., April 9.—Miss Eleanor Louise Bayle of 545 West 111th Street, New York, and Charles Henry White of 16 St. Luke's Place, New York, were married by the Rev. Harvey Bissett in St. Alphonsus's Church at 11 o'clock this morning. The attendants were Miss Alice Bayle and Daniel Linehan.

Leonard—Huston.

The marriage of Miss Bernice Gladys Huston, daughter of Mr. and Mrs. Tillinghast L'Hommedieu Huston of this city and Brunswick, Ga., to Walter Clayton Leonard of this city took place yesterday in the Church of St. Ignatius. The Rev. William Pitt McCune performed the ceremony.

Mrs. Oscar Cartaya, a sister of the bride, was her only attendant.

Chalwood—Mapes.

Miss Ethel Mapes, daughter of Mr. and Mrs. Eugene E. Mapes of the Apthorp, was married to Archibald J. Chalwood of New York, formerly of London, yesterday at noon in the chantry of the Church of the Transfiguration. The Rev. Harrison Rockwell performed the ceremony in the presence of a few intimate friends and relatives of the couple. There were no bridal attendants.

Duffy—Dixon.

Miss Margery G. Dixon, daughter of Mr. and Mrs. John J. Dixon, was married to James P. Duffy of Brooklyn yesterday morning in the Church of Our Lady of Mercy on Marion Avenue. The Rev. John Mulcahy performed the ceremony. Miss Daisy Dixon, sister of the bride, was maid of honor. The other attendants were Mrs. Felix A. Dixon and Miss Blanche Dixon. Miss Joan Dixon was the flower girl and Thomas Meehan Dixon the page.

Groves—Colson.

Miss Margaret Colson, daughter of Mr. and Mrs. William B. Colson of Ridgewood Avenue, Glen Ridge, and Charles S. Groves, son of Mr. and Mrs. George F. Groves of Bradford, Pa., were married last night at Christ Episcopal Church, Glen Ridge, with the Rev. George Dougherty officiating. A reception at the Glen Ridge Woman's Club followed the ceremony. After a wedding trip to Bermuda the couple will live in Stamford, Conn.

Duff—Ward.

Miss Edith Richards Ward, daughter of Dr. and Mrs. Wilbur Ward, was married to Rufus P. Duff, son of James C. Duff of this city and the late Mrs. Duff, yesterday at the home of her parents, 44 East Sixty-fifth Street. Miss Anne Ward, sister of the bride, and Miss Charlotte Leavitt of Hartsdale, N. Y., were the bridal attendants. Elizabeth Ward, sister of the bride, was flower girl.

'ALMONERS ANTICS' GIVEN.

Revue in Aid of Foundling Hospital Held at the Plaza.

A large audience attended the performance last night of the "Almoners Antics of 1928," presented by the Almoners Society of this city for the benefit of the New York Foundling Hospital, in the grand ballroom of the Hotel Plaza.

The entertainment was directed by Miss May Leslie, who arranged the novelty acts. Among those in the cast were Miss Katherine Jordan, Miss Katheryn Nelson, Miss Alice Bowker, Miss Juliette Johnson, George Murphy and William Fish. In the chorus were the Misses Ethel Adrian, Margaret Byrne, Marie Cavanaugh, Hortense Garvey, May Kane, Elizabeth Waters, Florence Ward, Janet Waite, Catherine Waite, Marie Kearney, Helen Kennedy, Ruth Welsh, Frances Sagerson, Anna Russell, Helen McGovern and Georgie Meehan.

The performance was given under the patronage of Mrs. Frederic Neilson, Mrs. William M. Barrett, Mrs. George H. Bradford, Mrs. John McLaughlin Jr., Mrs. Alexander J. McDonnell, Mrs. Robert E. McDonnell, Mrs. Daniel Meehan, Mrs. L. Carhery Ritchie, Mrs. Thomas F. Walsh, Mrs. Robert Reilly, Mrs. James Butler Jr., Mrs. James D. Waite, Mrs. Louis D. Conley, Mrs. Victor F. Ridder, Mrs. Francis X. Sadler, Mrs. Arthur G. Delany, Mrs. James McDonald and Miss Corrine Roche.

The entertainment was followed by a buffet supper and dancing.

Alice Mackay Kelly to Give Talk.

Mrs. Alice Mackay Kelly will lecture at the Hotel Plaza tomorrow afternoon on the vivid personalities of India. The lecture will be given under the auspices of a committee which includes Mrs. J. Winslow Byxby, Mrs. Willis Booth, Mrs. Frederick Brooks, Mrs. Robert Chambers, Mrs. W. Bourke Cockran, Mrs. Henry P. Davison, Mrs. Lyttleton Fox, Mrs. Philip Gossler, Mrs. Benjamin Guggenheim, Mrs. Morgan Hamilton, Mrs. James T. Harahan, Mrs. Burton Holmes, Mrs. Dunlap Hopkins, Miss Anne Sherman Hoyt, Countess Alfredo Jannil, Mrs. J. West Roosevelt, Mrs. Otto H. Kahn, Mrs. A. Garfield Learned, Mrs. Alexander McKay, Miss Emma Mills, Mrs. Laurent Oppenheim, Mrs. Henry Phipps, Mrs. Samuel Reber, Mrs. Corrine Roosevelt Robinson, Mrs. Kingore Satterlee, Mrs. Fentor B. Turck, Mrs. Charles Vilas, Mrs. Bartow S. Weeks, Mrs. Caspar Whitney, Mrs. Malcolm Whitman and Mrs. Walter Eyre Lambert.

Mrs. Ernest Ives Has a Son.

Special to The New York Times.

CHICAGO, April 9.—A son was born today to Mrs. Ernest Ives at the Chicago Lying-in Hospital. Mrs. Ives recently returned from Constantinople, where her husband is attached to the United States Legation. Before her marriage she was Miss Elizabeth Stevenson of Bloomington, Ill.

GOLF DRAWS CROWD AT WHITE SULPHUR

Smart Gallery Watches Start of the Annual Mason and Dixon Championship.

FAVORITES ARE APPLAUDED

George T. Brokaw, I. Townsend Burden and John I. Blair Among Them—Entertaining at Resort.

Special to The New York Times.

WHITE SULPHUR SPRINGS, W. Va., April 9.—A smart gallery congregated at the first tee today, watching golfers start off in the qualifying round of the eighth annual Mason and Dixon championship. Among those observing from the Casino veranda were Mrs. Graham Fair Vanderbilt and her son, William K. Vanderbilt Jr.; her daughter and son-in-law, Mr. and Mrs. Earl T. Smith, and Mr. and Mrs. Martin W. Littleton Jr., all of New York. Generous applause followed the drives of George T. Brokaw and I. Townsend Burden, who were accompanied here by Mrs. Brokaw and Mrs. Burden. Both qualified together. John Insley Blair of Tuxedo Park, N. Y., was another favorite player.

The Misses Joan and Natica Blair, who have been spending the Easter holidays with Mr. and Mrs. Blair, left tonight. Mr. and Mrs. R. Jay Flick departed for New York, accompanied by their daughter, Miss Eleanor R. Flick, who will resume her studies at Farmington, Conn.

Mr. and Mrs. Joseph G. Fogg of Cleveland gave a dinner for sixteen tonight in the Tudor Grill. Mr. and Mrs. Seton Porter of New York entertained at a Casino luncheon, having among their guests Esmond O'Brien and Julius W. Noyes of New York. The Princess Miguel de Braganza of New York also was a hostess.

Arrivals today included Mr. and Mrs. W. M. Krementa, their son, W. M. Jr., and their daughter, Miss Letitia, all of East Orange, N. J.; Dr. B. B. Law, Dr. H. G. McLaughlin and W. C. Dodds of Paterson, N. J., and Mr. and Mrs. E. Irving Hanson and daughter, Dorothy, of New Rochelle, N. Y.

From New York came Mr. and Mrs. Frederick Sterry, Mr. and Mrs. John H. Carpenter Jr., Mr. and Mrs. Charles E. Heming, James A. Donaldson, Mrs. C. Raymond Maxwell and Mr. and Mrs. Rufus W. Peckham.

Mrs. C. Kenneth Clinton gave a luncheon today at Kates Mountain Club.

Luncheon for Duke of Atholl.

The American Iona Society gave a luncheon yesterday afternoon at the home of James Stewart Cushman, 4th Fifth Avenue, for the Duke of Atholl. The society aims to establish a university in Scotland. Its officers are: Richard M. Montgomery, President; Dr. John H. Finley and James Stewart Cushman, Vice Presidents; Marshall Beutick, Secretary; Nelson Macy, Treasurer, and Colonel Alexander R. Fordyce, counsel. Among the invited guests were George F. Baker, Dr. Nicholas Murray Butler, Stuart Duncan, Pierpont Morgan Hamilton, Arthur Curtiss James, Thomas L. Lamont, Frank L. Polk, John D. Rockefeller Jr. and Commodore Robert E. Tod.

KATHERINE JOHNSTON IS ENGAGED TO MARRY

Daughter of Dr. Henry C. Johnston to Wed the Rev. Daniel Smith Wood in Fall.

The engagement has been announced of Miss Katherine Anthon Johnston, daughter of Dr. Henry Cortlandt Johnston and the late Mrs. Johnston of Staten Island, to the Rev. Daniel Smith Wood, son of Mrs. Alonzo Lippincott Wood and the late Rev. Mr. Wood of Philadelphia.

Miss Johnston was graduated from Wheaton College last June. Mr. Wood was graduated from the General Theological Seminary, New York, in 1926. He is curate at the Church of St. James-the-Less in Philadelphia.

The wedding will take place at Cooperstown, N. Y., in September.

Weiss—Buechler.

Mr. and Mrs. Adolph Weiss of Newton Falls, Ohio, have announced to their friends in New York the engagement of their daughter, Miss Verna Weiss, to Richard K. Buechler, son of Max J. Buechler and the late Mrs. Buechler of 280 Riverside Drive. Miss Weiss attended Goucher College. Mr. Buechler was graduated from the Wharton School of Commerce, University of Pennsylvania, in 1923. He is assistant cashier of the Bank of the United States. The wedding is planned for June.

Blake—Daley.

Mr. and Mrs. Sidney Blake of the Cornish Arms Hotel announced last night the engagement of their daughter, Betty, to Arthur J. Daley, son of Mr. and Mrs. Daniel M. Daley of 1,803 Riverside Drive. Mr. Blake is President of the Cornish Arms Hotel and the elder Mr. Daley is Vice President of the Grady-Travers Company. Arthur Daley was graduated from Fordham University in 1926 and is a member of the sports staff of THE NEW YORK TIMES.

Zeumer—Beck.

Mr. and Mrs. Carl T. Zeumer of 209 West 107th Street have announced the engagement of their daughter, Miss Lucille Zeumer, to Willard R. Beck Jr., son of Mr. and Mrs. Willard R. Beck of Altoona, Pa. Miss Zeumer attended Columbia University. Mr. Beck was graduated from New York University in 1922. No date has been set for the wedding.

Tompkins—Curtis.

Special to The New York Times.

GREENWICH, Conn., April 9.—The engagement of Miss Ida M. Tompkins, daughter of Mr. and Mrs. Charles I. Tompkins of 220 Columbus Avenue, Port Chester, to Mason N. Curtis of Detroit, formerly of Ossining, N. Y., was announced by Miss Tompkins's parents at a bridge party in the Tompkins home this evening. Mr. Curtis is the son of Mrs. Margaret Curtis. He is claim agent for the New York Central Railroad.

Will Honor Gov. Ritchie Tonight.

A reception followed by music in honor of Governor Albert Cabell Ritchie of Maryland will be given tonight by William Mattheus Sullivan in his apartment at 520 Park Avenue. The artists will be Mme. Margaret Matzenauer and Lawrence Tibbett of the Metropolitan Opera and Eddy Brown, violinist.

Notes of Social Activities in New York and Elsewhere

NEW YORK.

Mrs. Arthur Bliss Lane, whose husband is First Secretary of the American Embassy in Mexico, is at the St. Regis.

Mr. and Mrs. Antonio Lazo of 1,088 Park Avenue have gone to Augusta, Ga., to remain through April.

Mrs. Robert H. Montgomery gave a luncheon at Mayfair House yesterday. Among her guests were Mrs. Stobo Cate, Mrs. LeRoy Martin, Miss Ethel Halsey of Boston, Mrs. Thomas O. Callender, Miss Louise Callender and Mrs. Malcolm Du B. Hunter.

Mr. and Mrs. Ernest Henry Wands of 60 East Sixty-seventh Street will sail Saturday on the France to remain several months in Europe.

Mrs. Turnbull Oelrichs and her daughter, Miss Marjorie deL. Oelrichs, have returned from Palm Beach to the St. Regis.

Mrs. Clement P. Tobin gave a luncheon yesterday at the Marguery for Mrs. Charles H. Theriot and Mrs. James H. Snowden.

Mr. and Mrs. Seth E. Thomas, who have been on a Mediterranean cruise, will return next week on the Transylvania and will be at the Berkshire.

Mr. and Mrs. John Henry Bradford have returned from Santa Barbara to the Barclay.

Mr. and Mrs. Jules P. Storm have returned from the South to 646 Park Avenue.

Francis Bacon Gilbert, who will marry Miss Clara Barclay Onstivia tomorrow in the chantry of St. Thomas's Church, gave his farewell bachelor dinner last night at the Princeton Club.

Mrs. Philip Le Boutillier of 116 East Sixty-second Street has gone to Sacramento, Cal., to attend as a New York delegate the Y. W. C. A. National Convention that will open next Saturday. She will return here early next month.

Mrs. George A. Levelle of 127 East Forty-seventh Street is in Atlantic City for the week.

Mr. and Mrs. Alfred Gamard of Havana are at the Waldorf-Astoria.

WESTCHESTER.

A large bridge was held yesterday at the Civic League, Tarrytown. Mrs. John A. Wathern of Phillipse Manor was chairman. Mrs. James Durbin, Mrs. John Strauss and Mrs. Effingham J. Lewis of Irvington assisted.

Mrs. William H. Jackson has been elected President of the Ossining Woman's Club. Other officers include Mrs. Conrad Jensen, Mrs. George F. Secor, Mrs. Oliver J. Tenhaven and Mrs. Milan E. Goodrich, Vice Presidents; Mrs. Paul M. Pierson, Recording Secretary; Mrs. Harlow Tuttle, Corresponding Secretary; Miss Susan R. Harrison, Treasurer, and Mrs. George Tweigar, Historian.

Mr. and Mrs. Edwin N. Rich of Mount Vernon gave a bridge and supper last night.

Mrs. John Scofield of New Rochelle was a bridge hostess yesterday.

Mrs. Leroy Frantz, Mrs. Kenneth Porter, Mrs. E. W. Stitt Jr., Miss Emily Munro and Mrs. Hugh Brewer were hostesses yesterday to the Junior League of the New Rochelle Hospital.

A vaudeville program at the Bronxville Theatre and a ball marked the opening last night of the new clubhouse of the Bronxville Woman's Club, of which Mrs. Pressley E. Bisland is President. Mrs. Kenneth Norton had charge of arrangements. Among those who entertained at dinner before the performance were Mrs. Rolland J. Hamilton, Mrs. Ralph H. Stearns, Mr. and Mrs. J. Mitchell Thorsen, Mr. and Mrs. William A. Smith, Mr. and Mrs. Edward J. Coniff, Mr. and Mrs. Robertson J. McColl Jr., Mr. and Mrs. Whiteford S. Mays, Mr. and Mrs. Bisland, Mr. and Mrs. Stephen Van Ness, Mr. and Mrs. Donald Ford, Mr. and Mrs. G. Arthur Schieren Jr., Mr. and Mrs. Harry Lee, Mr. and Mrs. John Ogilvie and Mr. and Mrs. Arthur W. Lawrence.

The final duplicate bridge tourney of the Bronxville Field Club was held yesterday. Mrs. Philip W. Knisekern and Mrs. Donald Ford were in charge.

LONG ISLAND.

Miss Loretta O'Rourke is Chairman of a bridge and dance to be given in aid of St. Joseph's Hospital at St. Mary's Lyceum, Far Rock away, on the evening of April 18.

Mrs. John Roe Snedecor of Petchogue was a bridge hostess yesterday.

Mrs. William J. Dinney of Sayville will open her home for a charity tea this afternoon. The hostess will be assisted by Mrs. Thomas Elton, Mrs. Edward Berry, Mrs. Thomas Basker ville, Mrs. William Y. Benjamin, Mrs. Warren Burr and Mrs. George Biggs.

Mrs. George Raynor of Lake Ronkonkoma will entertain at her home tomorrow afternoon.

The Bellerose Woman's Club, of which Mrs. A. C. Davie is President, will give an entertainment this afternoon.

NEW JERSEY.

Miss Dorothy Linton, daughter of Mr. and Mrs. W. A. Linton of Montclair, who will be married to Arthur Walscheid Jr., son of Mrs. Percy Roth, on Thursday, was guest of honor yesterday at a bridge tea given by Mrs. Roth. Mr. and Mrs. Newton Tuttle of Verona will give a dinner for the bridal party tonight, and Mr. and Mrs. Earl Germond of Montclair will be hosts tomorrow.

Charles Fowler, son of Mr. and Mrs. George S. Fowler of Glen Ridge, was host to twenty-four at a dance last night.

Mrs. Francis L. Ward of Glen Ridge gave a luncheon bridge yesterday and will give another tomorrow.

The Carrollton Club of Montclair held its second annual charity ball last night at the Hotel Suburban, East Orange. The proceeds will be used for comforts for the orphaned infants of St. Vincent's Nursery and Hospital.

Miss Eleanor Brown of Montclair gave a bridge yesterday for Miss Jimmy Morris, daughter of Mr. and Mrs. Marshall E. Morris, who will be married to Robert R. Munoz on Saturday.

Miss Dorothy White, daughter of Mr. and Mrs. Jesse E. White of Montclair, will be married on June 7 to James A. Logie, son of Mr. and Mrs. James Logie of Upper Montclair. The ceremony will take place in Central Presbyterian Church, Montclair. A reception will follow at the Colonial Club.

Members of Morris Charis Chapter, Daughters of the British Empire, gave a luncheon yesterday at the home of Mrs. Joseph Gough of Newark, Vice Regent, to aid the Victoria Home for Aged British Men and Women at Ossining. The Regent, Mrs. William Verinder of Orange, presided.

Miss Marjorie Cain, daughter of Mr. and Mrs. William E. Cain of Newark, was a bridge tea hostess in honor of Miss Claudia H. Greenleaf of Savannah, Ga.

The engagement of Miss Dorothy Bishop, daughter of Mr. and Mrs. Abel Bishop of Newark, to Milton Powell Newsome, son of Mr. and Mrs. William Powell Newsome, was announced yesterday at a bridge tea given by Mrs. Bishop. Mrs. Newsome presided at the tea table and was assisted by the Misses Dorothy Hall of Chatham, Grace Haley of West Orange and Katherine Pulis of Newark. Miss Bishop is a junior at New Jersey College for Women. Mr. Newsome is a graduate of Brown University.

Miss Eleanor Bonbright of Englewood, daughter of Mr. and Mrs. Irving Wayland Bonbright, gave a large bridge and tea yesterday.

The annual charity ball in aid of the Hackensack Hospital was held last night at the new Y. M. C. A. auditorium, Hackensack. On the receiving line were Fred P. Washburn, President of the hospital Board of Governors; ex-Senator William Johnson, Mrs. Edward F. Foster, President of the Women's Auxiliary; Mrs. Joseph F. Lockwood, Chairman of the Ball Committee; Mrs. N. E. Foster, Mrs. A. A. Swayze, Mrs. Mary Stone Conklin and Miss Katherine McCloud.

The women players of the Springdale Golf Club, Princeton, have elected Mrs. Horatio Whitridge Turner Jr. as Chairman.

Two bridge parties will be given tomorrow afternoon to aid the building fund of the Woman's Club of Maplewood. Mrs. Charles E. Dull is Chairman. One hundred tables will be in play at the home of Mrs. Clarence B. Riker of South Orange and twenty-five at the home of Mrs. Russell V. Adams of Maplewood. Mrs. Riker will be assisted in receiving by Mrs. Charles Douglas MacCarthy, President of the club, and Mrs. Dull. Mrs. Adams will be assisted by Mrs. A. H. Frazier, Mrs. C. S. Pinkerton, Mrs. W. G. Gates and Mrs. Rodman Ross Drake.

Mrs. Joseph E. Ware and Mrs. Aubrey J. Mellinger were hostesses yesterday at the Maplewood Club's bridge.

PINEHURST.

Lord and Lady Camoys and their three children, who were guests at Pine Needles during the Winter, left last evening upon the closing of the inn for Virginia Beach.

Miss Glenna Collett of New York, former woman golf champion, and her mother, Mrs. George Collett, have departed for New Orleans.

OLD POINT COMFORT.

A reception, dance and supper was given for 800 last night at the Chamberlin-Vanderbilt by the officers and directors of the hotel. Officials of the Old Point Hotel Company and directors and their wives were in the receiving line.

United States Senator Francis E. Warren of Wyoming and Mrs. Warren are guests of the Chamberlin-Vanderbilt. New Yorkers arriving yesterday included Mr. and Mrs. Thomas F. Rowland, Mr. and Mrs. W. E. Coykendall, C. C. Benders, D. W. Cameron, W. H. Lemen, Mr. and Mrs. William C. West, Mr. and Mrs. L. B. Walker, Mrs. B. V. Pettingill, Miss Gertrude Giblin, Mr. and Mrs. William B. Fisher, Mrs. R. Gompecht, Mr. and Mrs. W. A. Robertson, Miss Belle Robertson and Mr. and Mrs. W. F. McClure.

Rear-Admiral Robert S. Coontz, retiring commandant of the Fifth Naval District and Rear-Admiral William C. Cole, commandant of the Norfolk Navy Yard, who is to be transferred in June, will be guests of honor at a dinner at the Chamberlin on Thursday.

HOT SPRINGS.

Mr. and Mrs. Sherburn Merrill Becker of New York gave a luncheon yesterday at the Cascades Club in honor of the engagement of their son, Sherburn M. Jr., and Miss Mildred Barclay Vander Poel, daughter of Mr. and Mrs. S. Oakley Vander Poel of New York. Among the guests were the Misses Athelle de M. Murchison, Adele M. Walker, Judith Hamlin, Jeanne Leonard, Barbara Babcock, Parmenia Migel, Marjorie E. Simonds, Marguerite Gillison and Elizabeth Mulvane, Frederick B. Alexander Jr., C. Waring Gillespie, Morton Curran, Percy Melville, James A. Moffet 2d, William M. Duryea, Cortland Hill, Washington Becker 2d, William Hume, Howard F. Whitney, Melville E. Ingalls, G. Barrymore Glave, Richard Rose and L. Stockwell Jadwin. Mr. and Mrs. Becker had at their table Mr. and Mrs. Howard Drummond, Mrs. Lounsbery Alexander, Mrs. August M. Fay, Mrs. Hugh F. Criss, Mrs. Theodore F. Reynolds and Irving B. Carey.

MAE & HATTIE GREEN
"New Things from The Old World"
16 EAST 52ND STREET
SPORT CLOTHES
FOR TOWN AND COUNTRY WEAR

AN IDEAL COMPANION
Like all constant companions, a watch should be both loyal and beautiful. UDALL & BALLOU Certified Watches meet this definition of a desirable time-piece
Udall & Ballou
Jewelers
FIFTH AVENUE
AT FIFTY-SEVENTH STREET
NEW YORK
NEWPORT, R. I. PALM BEACH, FLA.

Appearances may be misleading
Appearances may be misleading—nowhere more than in furniture. Frequently the most expensive looking furniture costs the least. What is the answer? Good taste—a quality that has no price. It is a quality that marks Hathaway furniture—and explains why you can achieve the effect of great price at very moderate expense.
HATHAWAY'S
51 WEST 45TH STREET

KOLB BUNGALOWS
Erected on your lot
NEW DESIGNS
ATTRACTIVE PRICES
EASY TERMS
Send for new catalog describing 31 new models from one to nine rooms.
KOLB BUILDING CO., INC.
250 West 57th Street
COLumbus 0240
Garages and one-story wood or steel buildings for every purpose.

A bit of green without completes the charm within
GARDENS...a profusion of fragrant, colorful blossoms...splashing fountains...refreshing breezes and gaily striped awnings.
The Dorset's duplex apartments, with their spacious roof-terraces, huge studio living rooms 18 ft. high, present in one monumental structure all the advantages of modern-day apartment-hotel construction—a hotel-home of good taste, restful comfort and unusual luxury.
W. A. BUESCHER, Manager
THE DORSET
THIRTY-WEST-FIFTY-FOURTH
Adjoining Fifth Avenue
A limited number of Simplex apartments at reasonable rentals are available and a few suites for Transients

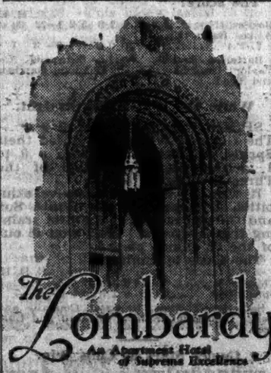

The Lombardy
An Apartment Hotel of Supreme Excellence
WHERE you will find an atmosphere of quiet efficiency created by a service organization of experience—unobtrusively alert.
One to seven rooms
ONE ELEVEN EAST FIFTY SIXTH ST
(Just Off Park Avenue)
Telephone Plaza 8601

11 ROOM SUITES
with unusual features
1133
FIFTH AVE. at 94th Street
ONE apartment to a floor—11 rooms and 4 baths—a wood-burning fireplace—immense closets—exposure East, South and West, with a superb view of the Park—and sunlight in every room . . .
Also a Duplex-Maisonette; and a doctor's suite.
Occupancy August 1st. Rentals from October 1st.
Changes in floor plans now practicable.
BOOKLET OF PLANS UPON REQUEST
DOUGLAS L. ELLIMAN & CO. INC.
Renting Agent
15 East 49th St.
Plaza 9200
BING & BING, INC.
Builders

EXHIBITION OF
MODEL ROOMS
by
The Women Decorators' Club of New York
at the
Grand Central Art Galleries
15 Vanderbilt Ave.
Free Hours 10-6

Senators Open Before Coolidge Today; Yanks Down Robins; Giants Defeat Army

COOLIDGE TO ATTEND SENATORS' OPENER

Will Toss First Ball as Washington Plays Host to Red Sox Today.

DAWES ALSO TO BE PRESENT

Game Only Major League Contest Scheduled—14 Other Teams Get Under Way Tomorrow.

WASHINGTON, April 9 (AP).—Opening the American League's 1928 campaign a day ahead of the other entries, Washington and Boston will play here tomorrow with President Coolidge in theg rand stand. Mr. Coolidge will do the usual tossing of the first ball onto the diamond, aiming it at Clarence Owens, umpire-in-chief for the opening ceremony.

Vice President Dawes, Speaker Longworth, members of the Cabinet and other officials are expected to be among the spectators for part of the game at least.

Milton Gaston for Washington and MacFayden for Boston are the announced starting pitchers. Bucky Harris, who hopes to lead his charges to another pennant, and Goslin expect to have recovered sufficiently from recent injuries to be at their regular stations when the bell rings. But one other regular, Catcher Ruel, will sit on the bench with a sore arm while Bennie Tate works behind the bat.

The Senators will open with only twenty-six players on the roster, one more than the maximum allowed to be carried after June 15.

The start of the major league campaign finds the first two popular choices on each circuit lined up as opponents.

In the American the Yankees engage with the Athletics, while in the National the Pirates hook up with the Cardinals. With the exception of the Senators and Red Sox, all the clubs begin hostilities tomorrow.

Indications are that Benton will take the mound for the Giants against his former club mates, the Braves, who probably will use Greenfield, graduate of the McGraw school, on the peak.

Probable opening day pitching selections as given by The Associated Press follow:

American League.

Boston at Washington, McFayden vs. Marberry.
New York at Philadelphia, Moore vs. Grove.
Cleveland at Chicago, Hudlin vs. Lyons.
St. Louis at Detroit, Gray vs. Whitehill.

National League.

Pittsburgh at St. Louis, Kremer vs. Haines.
Boston at New York, Greenfield vs. Benton.
Philadelphia at Brooklyn, Ring vs. Petty.
Chicago at Cincinnati, Root vs. Luque.

AMERICAN ASSOCIATION OPENS SEASON TODAY

Toledo, Milwaukee, St. Paul and Indianapolis Rated Strongest After Sales and Trades.

CHICAGO, April 9 (AP).—Ivory hunters of the Major Leagues have taken most of the sparkle out of the various American Association teams that will open the 1928 season tomorrow, and the result will depend upon the ability of replacements.

Toledo, the 1927 flag winner, Milwaukee, St. Paul and Indianapolis, the latter entered under its new owner, James A. Perry, new to organized baseball, stand out as the class of the league. The remaining four clubs are figured to battle through the season in the second division.

The opening games are:
Milwaukee at Columbus.
Kansas City at Toledo.
St. Paul at Louisville.
Minneapolis at Indianapolis.

The umpires assigned to the opening games:

Toledo—McIlree and Rue.
Columbus—Johnson and Joets.
Indianapolis—Powell and McCafferty.
Louisville—Connelly and Shannon.

The umpires met with the league executive here today for a thorough discussion of the rules.

RICHMOND WINS IN SEVENTH

Beats Washington and Lee, 6-1, When Osterman Weakens.

Special to The New York Times.

RICHMOND, Va., April 9.—Osterman weakened in the seventh inning after having pitched hitless ball for six frames and Washington and Lee was beaten by the University of Richmond, 6 to 1, here today.

An error on a play at the plate that would have retired the side without scoring, paved the way for Richmond's rally in the seventh inning. Three more tallies resulted in the eighth, as a result of errors and timely hits. Slanker and Brown were the batting stars.

The box score:

WASH. AND LEE.	ab.	r.	h.	po.	a.	e.
Imlay, cf	3	0	0	2	1	0
Spotts, 1b	3	0	0	12	1	1
Aglebach, 2b	4	0	0	1	2	1
Jones, c	4	0	0	5	0	1
White, ss	3	0	0	1	1	0
Warthen, rf	4	0	0	2	0	0
Foggle, ss	3	0	0	1	2	1
Osterman, p	2	0	1	0	2	0
Bowden, lf	3	0	1	0	0	0
Total	31	1	2	24	12	4

RICHMOND.	ab.	r.	h.	po.	a.	e.
Robins, cf	4	0	2	1	0	0
Grundy, ss	4	1	1	5	3	1
McCary, p	3	0	1	2	0	0
Sanford, 1b	4	0	0	9	2	0
Crouth, 3b	4	0	1	1	1	0
Fary, c	4	0	0	3	2	0
Brown, lf	3	2	2	3	1	0
Mann, 2b	4	1	1	2	2	1
Gunter, rf	4	0	0	0	0	0
Total	34	4	8	27	11	2

Washington and Lee ..... 1 0 0 0 0 0 0—1
Richmond ..... 0 0 0 0 0 4 2 x—6

Two-base hits—Mann. Three-base hits—Slanker. Stolen bases—Brown, Sanford. Sacrifices—Grundy, Fary. Double play—Crouth, Mann and Sanford. Wild pitch—Osterman. Hit by pitched ball—By Osterman (McCary). Left on bases—Washington and Lee 3; Richmond, 11. Bases on balls—Off Osterman 4, McCary 1. Struck out—By Osterman 7, McCary 5. Umpires—Westervelt and Onesty.

Columbia Eleven Practices Today.

Spring football practice at Columbia will start today when a squad which is expected to total thirty-five men will report to Coach Charley Crowley at Baker Field. Captain Bill Adler and Malcolm Bleecker, regular linemen on the varsity last year, and Hank Kumpf and Bill Buser, halfback, are expected to report today.

National League Assigns Umpires for Opening Games

Assignment of umpires for the opening of the National League baseball season tomorrow was announced yesterday, according to The Associated Press, as follows:

New York—Moran, Reardon and Wilson.

Brooklyn—Rigler, Hart and Jorda.

Cincinnati—Quigley, Pfirmann and Stark.

St. Louis—Klem, McCormick and Magee.

John A. Heydler, President of the league, plans to witness the Cardinal-Pirate game at St. Louis.

GIANTS' BATS ROUT ARMY NINE, 16 TO 4

Cadets Get Away to 3-Run Lead, but Are Left Far Behind After Second Inning.

HOGAN GETS LONG TRIPLE

Drive Scores First Tallies for the McGrawmen, Who End Exhibition Tour at West Point.

Special to The New York Times.

WEST POINT, N. Y., April 9.—The New York Giants came here today for their annual baseball game with the Army nine. It was the same old story, so far as the cadets were concerned. They were swamped with hits and runs, the Giants winning, 16 to 4.

While it was the final exhibition game for the Giants, it was the opening diamond contest for Army. Cold weather prevailed, but the 1,100-odd cadets didn't mind, though they shivered to the bitter end. Small boys from the surrounding sections took advantage of the opportunity to see a big league team in action and swarmed the fringe of the plains diamond.

The Giants arrived just before noon by auto bus in charge of Secretary James Tierney and Hans Lobert, former Giant star and Army coach. Moose McCormick, Army's present head coach, and also an erstwhile Giant luminary, welcomed the party and steered them to the mess hall, where Major Otto Brunzell, who besides having charge of Army baseball matters also feeds the cadet corps three times a day, made them feel at home.

The game promised much for Army in the first inning. The Giants had been retired runless and Johnson walked McNamara, the first Army batter. McNamara stole second. Scheppa sacrificed and Brentnall walked. Browning then scored both with a drive past third. Johnson also walked Zimmerman and Flood smashed one at Cohen, who messed it up. Browning racing home from second.

The cadets were jubilant, but their joy was short-lived, for the Giants got mad and won the game in their very next turn at the bat. Jackson started things with a single to left field. Walter, the Army pitcher, walked Harper. Cohen popped to Browning, but Hogan drove a hard one to deep left which cleared the fringe of the field and went into the old revolutionary works on the river bank, known as Battery Knox.

Ground rules kept it down to a triple, but Jackson and Harper were home. Hogan scored on Johnson's poke past Flood, and Johnson took second on the throw-in. He came home when Walsh singled over first base. Walsh stole second and Jahn scored him on a drive through short. Lindstrom went out to Flood, unassisted, on a ground hit. Jahn going down to second and scoring when Terry's hot one went into right.

The box score:

GIANTS.	ab.	r.	h.	po.	a.	e.
Walsh, cf	4	2	1	0	0	0
Fuills, cf	2	0	0	1	0	0
Jahn, lf	6	3	3	4	0	0
Lindstrom, 3b	5	1	1	0	4	0
Lal, 3b	3	2	1	0	0	0
Terry, 1b	3	0	2	5	0	0
Roeder, 1b	2	1	1	7	0	0
Jackson, ss	4	1	1	1	1	0
Jordan, ss	1	0	0	2	0	1
Harper, rf	3	1	0	0	0	0
Hogan, c	5	3	2	0	2	0
Cohen, 2b	3	2	1	0	1	0
Ott, 2b	1	0	0	1	2	0
Walter, p	2	1	1	2	0	0
Hoagan, p	1	0	0	0	0	0
Total	44	16	13	27	10	2

ARMY.	ab.	r.	h.	po.	a.	e.
McNamara, rf	3	1	0	0	0	0
Scheppa, 3b	4	0	0	1	2	0
Brentnall, lf	3	1	0	4	0	0
Browning, cf	4	0	2	1	0	0
Zimmerman, ss	3	1	2	5	0	1
Flood, 1b	4	0	2	8	1	0
Hogan, 2b	4	0	1	2	3	0
Smothers, 2b	0	0	0	1	0	0
Carmichael, c	4	0	0	4	0	0
Walter, p	1	0	0	0	0	0
Evans, p	1	0	0	0	1	0
Monty, p	1	0	0	0	0	0
Total	34	4	7	27	7	4

Giants ..... 0 6 4 1 1 1 0 2 x—16
Army ..... 3 0 0 0 1 0 0 0 0— 4

Two-base hits—Jahn, Lindquist. Three-base hits—Hogan, Lindstrom, Walter. Sacrifices—Johnson, Scheppa, Browning. Stolen bases—McNamara, Walsh, Jahn, Roeder. Double plays—Ott and Roeder; Manush, Whitt and Roeder. Left on bases—Army 9, Giants 8. Hits—Off Johnson 5 in 5 innings, Mangum 4 in 4, Walter 10 in 8, Evans 4 in 4, Montgomery 2 in 3. Bases on balls—Off Johnson 4, Walter 2. Wild pitches—Walter 2, Evans. Passed ball—Carmichael. Hit by pitcher—By Walter (Hogan) by Montgomery (Roeder). Balk—Evans. Umpires—Pfirman, Marshall and Hart. Time of game—1:50.

HOLY CROSS WINS IN NINTH.

Six-Run Rally Defeats William and Mary Nine, 8 to 3.

Special to The New York Times.

WILLIAMSBURG, Va., April 9.—Holy Cross combined five hits with three errors to score six runs in the ninth inning, beating William and Mary, 8 to 3, here today. Foss pitched masterful ball for Holy Cross, while Ringland, local third sacker, led his team in the field and at bat.

The box score:

HOLY CROSS.	ab.	r.	h.	po.	a.	e.
Sarrell, 2b	5	1	2	1	2	1
Shanahan, ss	4	1	1	2	4	0
Savage, rf	5	0	1	1	0	0
Sheville, 1b	5	1	2	5	0	0
Hurley, lf	5	1	3	4	0	0
Ring, c	4	0	0	6	0	0
Phelan, p	4	0	1	0	2	0
Cahill, 3b	4	1	0	1	3	0
Foss, p	3	1	0	0	3	0
Total	40	6	11	27	14	1

WILLIAM AND MARY.	ab.	r.	h.	po.	a.	e.
Blowson, 2b	4	0	0	1	3	1
Cusick, ss	4	0	1	1	6	0
Wallace, lf	4	0	0	3	0	0
Kaus, cf	4	1	1	1	0	0
Scott, rf	3	0	0	0	0	0
Sansoucy, 1b	3	0	2	11	1	0
Ringland, 3b	3	1	2	1	3	1
Shiveler, c	3	0	0	7	0	0
Castello, p	3	0	1	1	1	0
aChambers	1	0	0	0	0	0
Silliscraw	1	0	0	0	0	0
Total	37	3	7	27	14	2

a Batted for O'Ferrell in ninth.
b Batted for Callis in ninth.

Holy Cross ..... 0 0 0 2 0 0 0 0 6—8
W and M ..... 0 1 0 0 0 1 0 0 1—3

Three-base hits—Ringland, Sheville. Home run—Ringland. Sacrifice—Ryan. Stolen bases—Blowson, Sheville. Left on bases—Holy Cross 5, W. and M. 6. Earned runs—Holy Cross 6, W. and M. 2. Double plays—Blowson and Sansoucy; Sansoucy, Cusick and Scott. Hits—Off Foss 2 in 6 innings; Castello 5 in 3. Struck out—By Foss 12, Sheridan 1, Cassidy 2, Callis 1, Castello 1. Wild pitch—Foss. Passed ball—Ring. Time of game—2:00.

Baseball Today, Ebbets Field, Brooklyn vs. Yankees, 3 P. M. Official National League opening. Tomorrow, 2:30 P. M., Brooklyn vs. Phils. Concert by Sherwin's Band 1:30 P. M. —Advt.

4 SACRIFICE DRIVES CONQUER ROBINS, 3-2

Yanks Score All Runs With Aid of Long Flies—Take 2-1 Lead in Series.

EIGHTH IS FATAL TO FLOCK

Advantage of 2-1 Is Lost When Gehrig and Dugan Sacrifice Two Runners Home.

By JOHN DREBINGER.

For the comfort and peace of mind of sundry folks in this city who may have become unduly agitated this Spring, it can be reported officially this morning that the Yankees for the moment rate slightly better than the Robins. This rank fell to the world's champions yesterday afternoon as they squeezed a 3 to 2 victory out of the merry Flock of Flatbush at Ebbets Field and thereby went into the lead in the four-game series, two games to one. As the ante-season engagement comes to a close this afternoon this may confidently be regarded as one exhibition series that the Yanks will not be able to lose.

It goes without saying, of course, that no one in Flatbush is deriving any great amount of satisfaction out of the knowledge that the Robins rate a little worse than the Yanks, even though the latter happen to be world's champions, for Brooklyn seriously expects a winner this year. However, it is difficult to go behind the figures and the Robins fell behind in the series yesterday by the margin of one run.

The Yanks toiled at great length to capture this game, and were one to have asked Miller Huggins last night what he regarded as the prime requisite of a ball player he would have answered, "The ability to hit a long fly." And had you taken issue with him on this he would have answered, "Well, that's how we beat the Robins today."

Sacrifice Also Aids Robins.

It is a fact. Four soaring flies, each recorded as a sacrifice, accounted directly for all three of the Yankee runs. The Robins, on the other hand, were a bit more ingenious. They stole one of their runs, but also had to fall back on a sacrifice fly for the second. Therefore it may be said the Flock lost by the margin of a sacrifice.

Opposed by Jumbo Jim Elliott, Brooklyn's mammoth left-hander, the Yanks blazed away with a pair of singles by Combs and Robertson in the first inning that put these two Hugmen on first and second. Then Babe Ruth and Lou Gehrig demonstrated clearly that a fly can do quite a piece of damage in itself—not so much, maybe, as a homer, but enough just the same. The Babe hoisted a long high one to Tyson in centre field and Combs trotted to third. Lou did the same thing, and Combs trotted over the plate.

The Yanks did nothing at all to Elliott for the next four innings, but in the eighth, with the Robins out in front, 2-1, having scored one run off Henry Johnson in the second and another off Al Shealey in the sixth, the Hugmen once more invoked the aid of the great sacrifice fly and again got a desirable result.

McWeeny was now doing the pitching for the Flock and getting along quite nicely, when Combs and Robertson again poked out a pair of singles. McWeeny pitched craftily to Ruth and wound up by passing him, which probably was just as well, too. Then, with the bases full, Gehrig hit such a tremendous fly to Tyson that everybody advanced a base, Combs, of course, scoring the tying run, while Robertson moved up to third and the Babe to second.

McWeeny now exercised more caution than ever and purposely passed Meusel, but he reckoned incorrectly on Dugan, who, it seems, also can hit a long fly. He hit one to Tyson and Robertson crossed the plate with the tally that licked the Flock.

All told, these runs were not scored in the customary dynamic fashion of the Yanks, but they answered the purpose just the same.

Riconda Steals Home.

The Robins kicked up quite a fuss getting their first run in the second. Bissonette led off with a single. He was forced by Riconda, but Freigau singled sharply to centre, putting Riconda on third. A wild pitch, partially knocked down, enabled Freigau to take second, and then, while Johnson was taking a great wind-up on Flowers, Riconda stole home right before Henry's very eyes.

In the sixth the Flock went ahead amid more excitement. Hendrick got a life on Robertson's fumble of his grounder, and moved to third on Bissonette's single. Then Riconda leaned into one that was something more than a fly. It was a hard smash to deep left centre, but Combs pulled it down for an amazing one hand catch, and though Hendrick tallied after the catch, it certainly broke the back of a promising Robin rally.

In the seventh the Flock almost annexed another run on hits by Hargreaves and Tyson, but Hargreaves got nailed at the plate trying to come in on an overthrow of third by Combs, and in the eighth the Robins lost the ball game.

One by one the Robin invalids are returning to the fold. Freigau was back at third yesterday and announcement was made that Bancroft would be ready to return to short for the official opening of the season tomorrow. The Yanks, however, are still toiling along without Koenig and Lazzeri and may start the season with both these young men on the sidelines.

The box score:

YANKEES.	ab.	r.	h.	po.	a.	e.
Combs, cf	5	1	2	3	0	0
Rob'tson, 2b	4	1	2	4	1	0
Ruth, rf	3	0	1	1	0	0
Gehrig, 1b	3	1	0	12	0	0
Meusel, lf	3	0	0	1	0	0
Dugan, 3b	3	0	0	1	3	0
Durocher, ss	4	0	0	3	1	0
Grabowski, c	3	0	0	5	2	0
Dickey, c	2	0	0	4	0	0
Johnson, p	2	0	0	1	1	0
Shealey, p	1	0	0	0	1	0
Total	30	3	5	27	10	1

ROBINS.	ab.	r.	h.	po.	a.	e.
Tyson, cf	4	0	1	6	0	0
Hendrick, rf	3	1	0	5	1	0
Bissonette, lf	3	0	1	4	0	0
Flowers, ss	4	0	1	2	4	0
Hargreaves, 3b	3	0	1	1	1	1
Elliott, p	3	0	0	0	2	0
McWeeny, p	1	0	0	0	0	0
aFreigau	1	0	0	0	0	0
Total	31	2	4	27	10	1

a Batted for Elliott in fifth.

Yankees ..... 1 0 0 0 0 0 2 0 0—3
Robins ..... 0 1 0 0 0 0 0 1 0—2

Sacrifices—Ruth, Gehrig 2, Riconda, Dugan. Double plays—Hendricks to Hargreaves, Riconda, Flowers and Bissonette. Stolen bases—Riconda, Freigau, Carey. Struck out—By Johnson 4, Elliott 5, Shealey 3, McWeeny 1. Base on balls—Off Johnson 2, Elliott 1, McWeeney 3. Hits—Off Elliott, 5 in 5 innings; Johnson, 4 in 5. Wild pitch—Johnson. Umpires—Rowland and Klem. Time of game—2 hours.

Huggins Still in Dark on Shocker's Return; Says He Has Received No Word From Pitcher

The decision of Urban Shocker to leave the radio business and devote himself to the grand national pastime of baseball came as a complete surprise to the Yankees yesterday, including Business Manager Ed Barrow and Manager Miller Huggins.

Mr. Shocker's surrender to the lure of the diamond industry was described in an Associated Press dispatch from St. Louis yesterday. Previously he had forsworn the national pastime with a large and sweeping gesture.

"I have decided to retire from baseball to devote my entire time to my young but growing radio business," he had written the Yankees. "There is more money in the radio line. People are more and more coming to depend on A and B batteries, AC sets and the proper kinds of aerials. I feel that my greatest usefulness lies in this field. Besides, I am not satisfied with the contract offered me."

The latter line, it was believed by the skeptical, contained the meat of the whole story. They said he was holding out in a very subtle way. His love of the radio business, the critics decided, was less than his aversion for the salary offered him by the Yanks.

Mr. Huggins dismissed the entire matter with a careless wave of his hand. "We don't care whether Shocker reports or not," he said. "As a matter of fact I had not counted much on him this year. We have several young pitchers available, and if Shocker doesn't care to report, it will be all the same with us."

Yesterday, however, Huggins seemed a trifle elated over the news that Shocker had been granted reinstatement by Commissioner Landis. At least, he was not exactly depressed by the tidings. Shocker will probably prove highly useful to the Yanks.

Neither Barrow nor Huggins, however, had heard from Shocker about his decision to return to baseball. They only knew what they had read in the papers.

ATHLETICS WIN, 8-7, ON DOUBLE BY HAAS

Drives in Dykes With Run That Brings Another Defeat to the Phillies.

SENATORS LOSE TO ORIOLES

End Exhibition Tour With 10-1 Defeat—Hornsby Hits Homer as Braves Triumph.

Special to The New York Times.

PHILADELPHIA, Pa., April 9.—Joe Hauser and Mule Haas carried the Athletics to another victory in the final game of the city series, which the A's won Saturday, over the Phillies this afternoon at Baker Bowl, 8 to 7.

The Mackmen trailed until the eighth inning, when Hauser hit a home run over the right field wall—his third in two days—to score Sammy Hale. Haas then followed with a double that brought in Jimmy Dykes with the winning tally. The Athletics had rallied in the previous frame to count four runs.

Howard Ehmke started for the Athletics and was hit hard in the first four frames. Ossie Orwell relieved him and twirled fine ball. Lester Sweetland was the first Phil moundsman and did good work, but his successors, Ed Baecht and Clarence Mitchell, were touched freely.

Jimmy Wilson led the attack for the Phils, driving out a home run and collecting two singles. Tris Speaker made a double and a single, and also contributed a brilliant catch, robbing Fred Leach of a triple.

The box score:

ATHLETICS.	ab.	r.	h.	po.	a.	e.
Dykes, 2b	4	2	2	2	3	1
Cobb, rf	3	0	1	0	0	0
Speaker, cf	2	1	2	4	0	0
Miller, rf	1	2	2	1	0	0
Cochrane, c	4	0	1	6	0	0
Hale, 3b	3	1	0	2	1	0
Hauser, 1b	3	1	1	9	0	0
Haas, ss	4	1	1	1	1	0
Ehmke, p	1	0	0	1	2	0
aFox	0	1	0	0	0	0
Orwell, p	0	0	0	0	1	0
Blair, rf	3	0	1	2	0	0
Total	30	8	11	27	8	1

PHILLIES.	ab.	r.	h.	po.	a.	e.
Deitrick, lf	4	1	1	2	1	0
Thomps'n, 2b	4	0	0	2	7	1
Leach, cf	4	0	1	1	0	0
Reed, ss	4	0	1	2	2	0
Whitehill, rf	3	1	1	2	0	0
Kelly, 1b	3	0	1	9	1	0
Whitney, 3b	4	1	2	0	1	0
Wilson, c	4	3	2	6	0	0
Sweetland, p	2	1	0	1	0	0
Baecht, p	1	0	0	0	0	0
Mitchell, p	0	0	0	0	0	0
bSouthern	1	0	0	0	0	0
cFriberg	1	0	0	0	0	0
Total	36	7	9	27	12	1

a Batted for Ehmke in fifth.
b Ran for Wrightstone in ninth.
c Batted for Mitchell in ninth.

Athletics ..... 0 0 0 0 0 1 0 8 0—8
Phillies ..... 0 0 3 2 0 1 1 0 0—7

Home runs—Wilson, Hauser. Two-base hits—Dykes 2, Speaker, Miller, Haas. Sacrifices—Thompson, Whitney, Kelley. Left on bases—Phillies 11, Athletics 8. Bases on balls—Off Sweetland 2, Mitchell 2, Baecht 1, Orwell 2. Struck out—By Ehmke 1, Orwell 3, Sweetland 2, Baecht 1. Wild pitch—Sweetland. Hit by pitcher—By Ehmke (Kelley). Double play—Thompson, Sand and Kelley. Umpires—Stark and Geisel. Time of game—1:50.

Orioles Swamp Senators.

BALTIMORE, April 9 (AP).—Baltimore's International League Orioles scored a 10 to 1 victory over Washington as a prelude today to the Senators' opening major league game in Washington tomorrow. Emil Barnes, Washington left fielder, was spiked sliding into second base, Lamotte's spike cutting to the bone of his left leg.

Hits by the Maisel brothers and Porter, coupled with Washington errors, accounted for most of the scoring. Sisler found Cates for a home run for Washington's single tally.

The score by innings:

	R.	H.	E.
Washington (A)	0 0 0 0 0 0 1 0 0—1	4	4
Baltimore (I)	1 2 0 2 0 3 2 1 0—10	11	1

Batteries—Hadley, Brown and Tate, McMullen; Bolen, Cates and Dixon, Freitas.

Braves Crush Wilkes-Barre.

WILKES-BARRE, Pa., April 9 (AP).—The Boston Braves sharpened their batting eyes at the expense of Wilkes Barre, New York - Pennsylvania League team today, winning by a score of 22 to 3. Hornsby was the hitting luminary for Boston, getting four hits out of six times up, one a home run with two on base in the third innnig.

The score:

	R.	H.	E.
Boston (N.)	1 1 9 1 2 0 5 2 1—22	29	0
Wilkes Barre (N. Y.-P.)	1 0 0 0 0 1 1 0—3	7	0

Batteries—Brandt, Wertz, Edwards and Taylor; Bradshaw, Dixon, Lutchko, Garrison and Todd.

White Sox Win Ninth Straight.

SPRINGFIELD, Ill., April 9 (AP).—The Chicago White Sox closed their Spring exhibition tour with a 9 to 4 victory over Springfield of the Three-Eye League today.

It was the ninth consecutive exhibition triumph for the White Sox and the end of one of the best training trips in years. They won 16 out of the 22 games played.

The score by innings:

	R.	H.	E.
Chicago	0 2 1 0 1 0 1 0 3—9	12	3
Springfield	2 0 0 0 2 0 0 0 0—4	7	2

Batteries—Thomas, Barnabe, Connally and Berg; Lindstrom, Stuart, Goddard and Lurgey.

Cuyler Stars as Cubs Win.

TERRE HAUTE, Ind., April 9 (AP).—Pounding the offerings of three local hurlers, the Chicago Cubs defeated the Terre Haute three-eye league team here today in an exhibition game, 12 to 4. Cuyler led the hitting with three singles, and a double in four trips to the plate, while English obtained a double, triple and two singles in six trips. Score by innings:

	R.	H.	E.
Chicago	1 2 1 2 0 3 0 4 2—12	19	4
Terre Haute	0 0 0 0 0 0 0 0 4—4	8	3

Batteries—Bush, Welch and Hartnett; Lepkowski, Thompson, Holmes, Schilling and Wilson, Frank.

FORDHAM TRIUMPHS OVER VERMONT, 8-1

Burlington Team Is Helpless Before Pitching of Murphy, Who Yields Single Hit.

MAROONS' SECOND IN ROW

They Batter Opposing Moundsman Hard and Take Advantage of Visitors' Errors.

Fordham's baseball team won its second game of the season yesterday at Fordham Field, triumphing, 8 to 1, over Vermont University. Johnny Murphy, the Maroon's third-string pitcher, gave only one hit, a double in the fifth inning, while his teammates batted hard behind him and availed themselves of fitful work in the field by the Burlington team.

The Maroons faced another left-hander in Schoppe and had far less difficulty in hitting him than they did Johnny Hensil, Villanova southpaw, whom Fordham defeated in the opening game last Saturday. Schoppe started well enough, fanning the first three Maroon batters, but thereafter he was found for ten solid hits.

In the third and sixth innings Fordham scored three times and once in the fourth and seventh. The visiting pitcher kept the hits fairly well scattered, but they were interspersed with no less than seven Vermont errors. Fordham made three behind Murphy. The game was played in a stiff wind.

Vermont's lone hit helped prevent Murphy from getting a shut-out. It was a two-base blow by Howard. Bill Loehwing, at second base, then muffed Price's grounder, Howard taking third and scoring when Egan made a diving catch of Aronson's long foul. Howard was one of the two visitors who reached third base.

The Fordham team will leave tonight for Washington, where it meets Georgetown tomorrow and Catholic University on Thursday. The Maroons will play Navy Saturday at Annapolis. The box score:

FORDHAM.	ab.	r.	h.	po.	a.	e.
Lieb, rf	5	1	2	1	0	0
Nellan, cf	4	2	2	2	0	0
Egan, lf	4	0	0	3	0	0
Gripp, lf	1	0	0	0	0	0
Loehwing, 2b	3	0	1	2	2	0
Murphy, p	3	1	0	0	1	0
Ryan, 2b	4	1	1	0	3	0
Lallorne, ss	3	2	1	1	1	1
Feaster, c	3	2	0	6	1	0
Olsen, c	1	0	0	4	0	0
Clancy, 1b	4	1	2	10	0	0
Total	34	8	10	27	9	3

VERMONT.	ab.	r.	h.	po.	a.	e.
Smith, 2b	3	0	0	3	3	1
Conway, ss	3	0	0	0	6	0
Prentice, lb	4	0	0	9	0	1
Cogswell, 3b	2	0	0	0	2	2
M'Comber, cf	4	0	2	0	0	0
Howard, rf	4	1	1	0	0	0
Price, rf	1	0	0	0	0	1
Aronson, c	3	0	1	6	1	1
Schoppe, p	3	0	0	1	6	0
Total	32	1	4	19	18	6

Fordham ..... 0 0 3 1 0 3 1 0 x—8
Vermont ..... 0 0 0 0 1 0 0 0 0—1

Two-base hit—Howard. Sacrifices—Le Borne, Aronson. Stolen bases—Ryan (2), Nellan, Loehwing, La Borne, Feaster, Smith. Double play—Loehwing and Glancy. Left on bases—Fordham 7, Vermont 7. Struck out—By Murphy 8, Schoppe 1, Vermont 7. Bases on balls—Off Murphy 5, Schoppe 4. Wild pitch—Murphy. Umpires—Browne and Myer. Time of game—1:54.

NEWARK CONQUERS SPRINGFIELD, 8 TO 3

Hammer Four Pitchers for Twelve Hits to Capture First of Exhibition Series.

The Newark Bears opened a three-game exhibition series against the Springfield club of the Eastern League yesterday by scoring an 8-to-3 victory at the rebuilt Bears Park in Newark.

The Bruins, behind the able twirling of Brennan and Fischer, hammered four Springfield pitchers for twelve hits. The Eastern Leaguers registered ten safeties but were unable to bunch them.

Jerry Fitzgerald, star recruit from Pittsburgh, replaced Bill Lamar in the Newark outfield for the game. Walter Sandquist, substitute infielder for the Bruins, was hurt during practice when a ball took a bad hop and injured his eye. He went to a hospital for treatment.

Wes Kingdon and Buck Elliott led the batting attack, each getting a double and a triple.

The box score:

SPRINGFIELD.	ab.	r.	h.	po.	a.	e.
Albert, rf	5	0	0	0	0	0
Dennis, 2b	4	1	1	4	2	0
Bedford, cf	3	1	1	1	0	1
Kane, lf	4	0	0	2	0	0
Wight, 3b	4	1	3	1	1	0
Belanger, lb	3	0	3	9	1	0
Bens, ss	4	0	1	1	4	0
O'Neill, c	4	0	1	2	1	0
Fortune, p	0	0	0	0	1	0
Cummings, p	0	0	0	0	0	0
Althauser, p	0	0	0	1	0	0
Lanbry, p	0	0	0	0	0	0
aR. Fitzg'ld	0	0	0	0	0	0
bCox	1	0	0	0	0	0
cFotiervez	1	0	0	0	0	0
dMacPhee	1	0	0	0	0	0
Total	34	3	10	27	9	2

NEWARK.	ab.	r.	h.	po.	a.	e.
Conlan, cf	5	1	2	2	1

Parra Beaten by Schwartz, Who Keeps Flyweight Title, at St. Nicholas Arena

SCHWARTZ VICTOR; RETAINS HIS TITLE

Flyweight Champion Wins Decision From Parra in 15 Rounds at St. Nicholas Arena.

SCORES HOLLOW VICTORY

Gains Commanding Lead in Early Rounds and Holds Margin to the Finish—Herman Triumphs.

By JAMES P. DAWSON.

Corporal Izzy Schwartz, battle-scarred youngster from the Bronx, who is recognized by the State Athletic Commission as the world's flyweight champion, defended this honor against Routier Parra, South American ring midget last night before about 4,000 fight fans in the St. Nicholas Arena and proved himself a mighty good little fighter.

Through every one of fifteen rounds Schwartz hammered the aggressive little Parra in an exciting battle and at the final bell the champion received the decision of Referee Patsy Haley and Judges Charles F. Mathison and Tom Flynn. The verdict must have been unanimous because, despite a commendably aggressive fight by Parra, Schwartz carried off every round of the fifteen.

Schwartz knew too much about boxing, was too rapid and accurate with his punches and too experienced and resourceful for Parra. The South American never stopped rushing and pressing the attack in a headlong, reckless offensive, but in the end it was Schwartz who did all the hitting. Occasionally Parra would land with long lefts to the body or head as he rushed in, but the vast majority of the challenger's blows were blocked.

Schwartz Gets Early Lead.

Schwartz had things all his own way for the first three rounds. Parra, a spunky little fellow, did all the rushing, but Schwartz did all the fighting and boxing. Schwartz met his rival's rushes in the first round with a long left hook to the body and a barrage of lefts and rights to the face and jaw. One left hook to the jaw staggered Parra.

A sharp right cross in the first exchange in the second round opened up a cut over Parra's left eye and for the remainder of the session Schwartz pounded his rival almost at will. It was the same in the third and fourth rounds.

In the fifth round Schwartz staggered his rival with a left and right to the jaw and in the sixth the corporal battered Parra so savagely the South American was in distress at the bell.

Parra's attack became erratic in the sixth and he was warned for fouling with the left.

The action was decidedly one-sided in the eighth and ninth rounds, as Schwartz had things all his own way. The tenth round saw some exciting punching in which Parra fought willingly enough only to be excelled by the champion.

Schwartz hit Parra when and where he pleased through the eleventh and twelfth rounds, but could not stop the rushes of the South American.

Through the thirteenth, fourteenth and fifteenth rounds Schwartz continued to pound Parra and at the final bell had a hollow lead on points. Schwartz weighed 111 pounds and Parra 108.

Pete Herman Wins.

Pete Herman, west side featherweight, received the decision over Tony Pelligrino of Brooklyn in the six-round semi-final, which provided a satisfactory battle. The crowd, however, did not like the award and set up a storm of protest. Pelligrino was the aggressor, and many of the spectators thought his work entitled him to the decision. Herman weighed 123¾ pounds and Pelligrino 127 1-3.

Jimmy Becker, Bayonne lightweight, knocked out Joe Curry of Yorkville in the second round of their scheduled six-round bout. A right to the jaw sent Curry down after thirty-three seconds of action in the second round and he was counted out by Referee Haley.

Sammy Gelber, east side bantamweight, won the decision from Fred Lattanzio of the Bronx in an interesting four-round bout. In the opening bout of four rounds, Izzy Lainoff, Harlem lightweight, received the decision over Harry Gorin, another Harlem lad, a verdict which drew an outburst of jeers from the crowd.

Joe Kelly won the decision over Joe Corbett in a welterweight battle of four rounds which was an emergency bout.

MALONEY WINS BY KNOCKOUT

Stops Clem Johnson in Second Round at New Bedford.

FALL RIVER, Mass., April 9 (AP).—Jim Maloney, Boston heavyweight, scored a knockout over Clem Johnson of New York in the second round of the feature bout at the Casino tonight.

Young Mello of New Bedford scored a knockout over Young Gomes of New Bedford in four rounds. Tod Falandeis of Fall River won from Young Dawson of New Bedford by a knockout in the first round.

GENARO OUTPOINTS VACCA.

Wins Decision in Ten-Round Bout at Boston.

BOSTON, April 9 (AP).—Frankie Genaro of New York won the decision over Johnny Vacca of Boston in a ten-round bout here tonight, outpointing the Boston boxer practically throughout. Genaro weighed 115 pounds and Vacca 118.

Pirate Regulars Win, 9 to 2.

JACKSON, Tenn., April 9 (AP).—The Pittsburgh Pirate regulars defeated the second team here this afternoon, 9 to 2. Tauscher and Dawson were the pitchers, each working with both the first and second squads. George Grantham, regular first baseman, went out of the game with an injured ankle, but it was not expected to keep him out of the opening game Wednesday at St. Louis.

Germany's Champion Coming.

Arthur Yendi wishes the world to know that he is importing one Willie Drako, Germany's welterweight champion, to this country for an American tour, which, it is proposed, will be launched at St. Louis on April 26 when Drako faces Joe Dundee, world's titleholder.

Glick Outpoints Mike Dundee.

DAYTON, Ohio, April 9 (AP).—Joe Glick of Brooklyn gained a decision over Mike Dundee of Rock Island here tonight in a twelve-round bout.

Spain Takes Last 2 Matches, Puts Chile Out of Davis Cup

BARCELONA, Spain, April 9 (AP).—Spain came from behind today to win two singles matches and eliminate Chile in the first round of the European zone Davis Cup tennis competition by a margin of 3 to 2. Sindreu of Spain defeated Luis Torralva of Chile, 6-4, 7-5 6-4, while Juanico of Spain won from Domingo Torralva, 6-4, 4-6, 6-3, 3-6, 6-1. Spain's fighting finish, which carried the final match to five sets, won the victor the right to meet the winner of the Germany-Greece test.

BAKER TO DEMAND DUNDEE BOUT TODAY

Will File Challenge With State Commission—Testo Also Wants a Chance.

HUDKINS NOT READY YET

Delay in Signing May Cause His Elimination as the Foremost Challenger for Title.

The State Athletic Commission will be asked at its meeting today to sidetrack Ace Hudkins, Nebraska's famed wildcat, as the outstanding challenger for the world's welterweight title, according to an announcement from Matchmaker Jess McMahon of Madison Square Garden.

Convinced that Hudkins now is sparring for time in the negotiations McMahon is conducting for a Joe Dundee-Hudkins title scrap in the Yankee Stadium for June 7, McMahon said yesterday he will appear before the commission session today seeking assistance of the board in establishing a successor to the Nebraskan as challenger.

Abe Katz, manager of Sergeant Sammy Baker, plans to visit the board with a challenge from the Mitchel Field soldier to Dundee and the customary challenger's check for $2,500 as a forfeit. Nick Testo, up-State welterweight, recently notified the board of his willingness to battle Dundee, it is expected the commission welterweight in a qualifying bout to produce the outstanding challenger.

In the event Hudkins's dilatory tactics cost him the proposed bout with Dundee, it is expected the Commission will either advance Baker as the next most eligible title-seeker or approve a bout between Baker and Testo as a test to produce a worthy foe for Champion Dundee.

Another matter the commission is expected to act upon today is the formal spreading on the records of indorsement of Gene Tunney's proposed heavyweight title struggle with Tom Heeney. This indorsement would have been made an official part of the board's records last week but for the fact that Tunney's direct notification of his acceptance of Heeney as challenger arrived after the meeting had adjourned.

Heeney, according to Eddie Harvey, brother of Manager Charles J. Harvey, is to return to this country April 18, prepared to enter training for the Tunney match, which is proposed for July 26 at the Yankee Stadium. This information came to Harvey yesterday in a cablegram from Bernard Mortimer in England.

The sudden unexpected cancellation of the bouts scheduled for last night at the New Broadway Arena, Brooklyn, will be made the subject of inquiry by the commission when the officials resume inquiry into the differences existing between Promoter Ben Feinberg and Matchmaker Andy Neiderreiter, revealed at last week's meeting of the board.

CONROY KNOCKS OUT URBAN

Rochester Heavyweight Wins in the Sixth Round—Till Beats Cross.

ROCHESTER, N. Y., April 9 (AP).—Mike Conroy, Rochester heavyweight, knocked out Johnny Urban of Pittsburgh in the sixth round of a scheduled ten-round bout here tonight. Conroy dropped Urban twice in the fifth round and once in the sixth before sending him down for the final count. Urban claimed a foul every time he went down, but the officials ruled Conroy's blows fair. Conroy weighed 198 and Urban 187¾ pounds.

Oak Till, Rochester middleweight, knocked out Archie Cross of Toronto in the ninth round of a scheduled ten-round semi-final wind-up. Cross, substituting for Frankie Kearns of Utica, put up a game battle until Till floored him with a smashing right to the chin in the ninth.

Joe Trippe, Mount Morris lightweight, easily outpointed Pete Petrolle of Albany in a six-round bout.

BOXING TRIAL DATES SET.

Ontario Olympic Tests to Be Held in 9 Classes April 19-20.

TORONTO, Ont., April 9.—Announcement has been made by the Ontario branch of the Amateur Athletic Union of Canada that the Ontario Olympic boxing trials will be held here April 19 and 20. There will be competition in all eight classes from the flyweight division up to the heavyweight. The bouts will be conducted under the rules of the International Amateur Boxing Federation which will be used at the Olympic games. Under these rules the referee stays outside of the ring.

ANDERSON BEATS PETRONE.

Chicago Boxer Wins Newspaper Decision Over New Yorker.

MILWAUKEE, Wis., April 9 (AP).—Eddie Anderson, Chicago, outpointed Dominick Petrone, New York, in a ten-round bout tonight, in the opinion of newspaper men.

Reno Outpoints Wagner.

TRENTON, N. J., April 9 (AP).—Jose Reno, 148, of Trenton, won the referee's decision over Eddie Kid Wagner, 137, of Philadelphia, in a ten-round bout here tonight.

Feity Wins Wing-Shooting Match.

Special to The New York Times.

PINE GROVE, Pa., April 9.—Guy J. Feity of Pine Grove defeated Elmer T. Clemens, New York, by a margin of two flier's in today's wing shooting match for $250 a side, over the Pine Grove Country Club's traps.

RANGERS TO BATTLE MAROON SIX TONIGHT

Feeling Runs High in Montreal on Eve of Third Stanley Cup Hockey Game.

MILLER IN CHABOT'S PLACE

Assigned by President Calder to Substitute for Injured New York Goalie.

By SEABURY LAWRENCE.

Special to The New York Times.

MONTREAL, Quebec, April 9.—The third game of the world's series in hockey for the Stanley Cup, between the New York Rangers and Montreal Maroons, will be played at the Montreal Forum tomorrow night, President Frank Calder of the National Hockey League announced today that he had selected Joe Miller, formerly of the New York Americans, to tend goal for the Rangers in place of Lorne Chabot, who was injured in Saturday night's game, which was won in overtime by the Rangers.

It is understood that the Maroon players would not allow the Rangers to pick Alex Connell or any other major league goalie to take Chabot's place, but did consent to let President Calder appoint Miller, who is the spare goalie of the National Hockey League, although he has played recently with Niagara Falls of the Canadian Pro League.

Chabot is still in the Royal Victoria Hospital, being attended by specialists for a badly injured left eye. His condition was reported as very much improved today by Dr. A. G. McAuley, the physician in charge of the case. Dr. McAuley said that the hemorrhage, which developed after the goalie was struck by a flying disk had lessened to such an extent that it was practically certain that Chabot's vision would be as good as ever when he is able to leave the hospital.

To Leave Hospital Soon.

Dr. McAuley also stated that the flesh and bone around the eye had not been injured permanently. Chabot will probably be in the hospital until Saturday or Sunday.

As the Rangers and the Maroons are tied in this dense series for the highest honors in hockey, there will have to be a fourth game and this will be played at the Forum on Thursday night. The Stanley Cup goes to the team which first wins three games out of five. A great deal of feeling has developed over the series in Montreal and thousands of Canadien rooters will be on hand to cheer for the Rangers tomorrow night.

The Rangers showed a great fighting spirit on Saturday night after Chabot's injury, when Lester Patrick, coach and manager of the New York sextet, stepped into the breach and held the fort for the Rangers as a substitute goal-tender. Patrick was a noted defense man in National League hockey for many years, but had not played recently and had very seldom stepped into the nets. He acquitted himself brilliantly during the time he played on Saturday night. Patrick is now 44 years old.

Rangers Work Out.

The Rangers worked out at the Forum and the survivors of Saturday night's titantic clash were in good shape with the exception of Ching Johnson, defense star, who has a badly swollen right hand. An X-ray was taken of Johnson's hand, but did not show any broken bones. The stitches were removed today from a bad cut in Johnson's nose received in the last Boston game.

Tomorrow night's game and that of Thursday night would ordinarily be played in Madison Square Garden, as they are the Ranger home games, but no provision was made by the Garden for Stanley Cup hockey games, and all remaining contests will be played here.

The probable line-up for tomorrow follows:

Rangers.		Maroons.
Miller	Goal	Benedict
Abel	Defense	Dutton
Johnson	Defense	Siebert
Boucher	Centre	H. Smith
Bill Cook	Wing	Stewart
Bun Cook	Wing	Ward

MINNEAPOLIS SIX VICTOR.

Wins Hockey Title on Total Goals —Ties With Duluth in Last Game.

DULUTH, Minn., April 9 (AP).—Minneapolis won the American Hockey Association championship by holding Duluth to a 1 to 1 tie in the fifth game of the final play-off series tonight. The Millers took the title by making a total of two goals in the series, compared with Duluth's one.

Duluth took the lead after three minutes of play when Williams worked his way through for a fine shot. The Minneapolis score came after three minutes and was made by Anderson. It was a long high shot from centre ice and caught Goalie Turner napping.

N. Y. U. TO PLAY TODAY.

Will Meet Brown Nine on Ohio Field Diamond.

New York University's baseball team will play its second game of the season at Ohio Field this afternoon, when the Violet meets Brown University. It will be the first meeting of the two teams since 1924. Beryl Fo et, the football star, will take the mound for N. Y. U., with Norton on the receiving end. He will be opposed by Ford. The Violet won the first game of the season, defeating Vermont, while Brown in its opener was downed by the Providence club of the Eastern League.

Coach Bill McCarthy will make another shift in his line-up for this game. He will start Fred Kastner in right field, with Archie Roberts expected to go back to third base and Captain Madison to shortstop. Neal Johnson or Emmet Dean will play left field in the new arrangement.

PHILADELPHIA BOXERS WIN.

Take Three of the Four Intercity Bouts at N. Y. A. C.

Philadelphia boxers won three of the four intercity amateur bouts staged at the New York Athletic Club last night. Pat Burns of the Quaker City stopped S. Terra of Beecher's Gym in three rounds in the 118-pound class; F. Dutch of the visitors defeated S. Williams, New York, in three rounds in the 112-pound division, and Jimmie Walker, Philadelphia, defeated T. Frazier of Beecher's Gym in three rounds.

The only New York boxer to win was F. Stoll of the Trinity Club, who outpointed H. Schoonmaker in the 138-pound class.

55,000 French Rugby Fans Again Mob Referee, But It Is With Hugs and Kisses This Time

By The Associated Press.

PARIS, April 9.—For the first time in the history of international rugby in France, the huge crowd that watched France defeat Wales, 8 to 3, in the Colombes Stadium today, made a break for the British referee without intending to harm him.

Many times in the past the volatile French fandom has precipitated near riots in trying to get their hands on foreign referees whom they thought were giving the home team the worst of the argument. But today Thomas Harland of Belfast, Ireland, did such a splendid job that several thousand of the most excitable in the mob of 55,000 broke down the gates to hug and kiss the official as play ended. In days gone by they broke down barriers, but with intent to maim and scatter whatever official parts were available to the four winds.

The victory of France today closed the international season. Play was rough, and the smashing charges of Wales's heavy linesmen kept Harland's whistle busy signaling penalties.

DUKE BEATS PENN, BOWS TO PRINCETON

Belue Holds Red and Blue to Four Hits to Gain Victory by 2 to 1 Score.

TIGERS TRIUMPH, 4 TO 3

Mound Duel Ended in the Twelfth Inning When Hardt's Single Sends Home Heydt.

Special to The New York Times.

DURHAM, N. C., April 9.—The Duke University baseball team divided a double header here this afternoon, defeating the University of Pennsylvania in the first game, 2 to 1, and bowing in the final after a thrilling twelve inning mound duel to Princeton, 4 to 3.

Jean (Lefty) Belue was in excellent form in the first game and he held the powerful Penn team to four hits. Foster Sanford, who opposed him, was found for seven safeties. The Red and Blue scored its only tally in the eighth when Wilmer tripled, scoring Thomas.

Heydt proved too much for Duke in the second tussle and practically won the game single handed. In addition to holding his opponents to nine hits in his twelve innings on the hill, the Princeton hurler drove in a tying run early in the game and then ended the fray by crossing the plate with the winning tally.

Heydt began the twelfth by drawing a walk, went to second on a sacrifice and scored when Hardt singled sharply to centre field.

Jenkins, who went the entire distance for Duke, turned in a creditable performance, holding the Tigers to seven hits, two of which were obtained by Voigt.

The box score:

FIRST GAME.

PENN.	ab.	r.	h.	po.	a.	e.
Thomas, cf	3	1	0	2	0	0
Wilner, 2b	4	0	0	2	1	0
McDivitt, 3b	4	0	1	0	2	0
Connell, c	3	0	1	6	1	0
Slaughter, rf	1	0	0	1	0	0
Tipian, ss	3	0	0	2	2	0
Sanford, p	3	0	0	0	2	0
H. Walker, 1b	2	0	0	7	0	0
Deutsch, lf	2	0	1	2	0	0
*Cole, 1b	1	0	0	1	0	0
Total	30	1	4	24	8	4

DUKE.	ab.	r.	h.	po.	a.	e.
Farley, 2b	4	1	1	0	2	0
Murray, rf	4	0	0	2	0	0
Weaver, 1b	4	0	0	13	0	0
Kistler, lf	4	0	2	1	0	0
Werber, ss	4	0	1	1	4	0
Adams, cf	4	1	1	2	0	0
Warren, c	1	0	1	6	1	0
Belue, p	3	0	0	0	2	0
Total	30	2	5	27	13	0

*Batted for Perlman in the seventh.

Penn	0	0	0	0	0	0	1	0	—1
Duke	0	0	1	0	0	1	0	0	—2

Two-base hit—McDonald. Three-base hit—Wilner. Stolen bases—Farley, Dean, A. Walker, Adams. Sacrifice—Weaver. Double play—Dean and Weaver. Left on bases—Penn 6, Duke 7. Bases on balls—Off Sanford 2, Belue 8. Struck out—By Sanford 6, Belue 4. Hit by pitcher—By Belue (Slaughter, Connell). Passed ball—Warren. Umpire—Mogan. Time of game—1:55.

SECOND GAME.

PRINCETON.	ab.	r.	h.	po.	a.	e.
Stubing, cf	3	0	1	4	0	0
Lackey, ss	3	0	0	1	4	0
Hardt, 1b	5	0	1	17	1	0
Vogt, 3b	5	1	2	2	3	0
Wittmer, rf	3	1	0	0	0	0
Newmark, lf	3	0	1	2	0	0
Hicks, 2b	5	0	0	3	3	0
Vesird, c	4	1	1	3	0	0
Heydt, p	4	0	1	1	5	0
Emert, 1b	0	0	0	2	0	0
Total	39	4	7	36	16	0

DUKE.	ab.	r.	h.	po.	a.	e.
Farley, 2b	4	0	0	2	3	0
Murray, rf	4	0	2	2	0	0
Weaver, 1b	4	0	3	14	0	1
Kistler, lf	4	0	0	1	0	0
Werber, ss	4	0	1	2	1	0
Deane, 3b	3	2	2	3	0	1
Adams, cf	4	1	1	2	1	0
Warren, c	4	0	1	13	0	1
Jenkins, p	3	0	0	0	4	0
Total	43	3	9	34	14	4

Wittmer bunted third strike and Lackey failed to tag third in ninth.

Princeton	0	0	0	2	0	0	1	0	0	—4
Duke	0	2	0	0	0	0	1	0	0	—3

Two-base hits—Adams, Newmark, Vogt, Heydt. Sacrifice hits—Adams, Jenkins, Strubing. Stolen bases—Vogt, Farley, Deane. Double play—Lackey, Hicks and Hardt. Bases on balls—Off Jenkins 6, Heydt 1. Struck out—By Jenkins 10, Heydt 2. Time of game—2:25.

COLUMBIA TENNIS DATES.

To Play 12 Matches, 8 at Home—10 Games for Freshman Nine.

With its annual Southern trip completed, the Columbia University tennis team has twelve matches remaining on its schedule. The Lions had five matches scheduled against opponents on their trip. Of the twelve matches remaining, eight will be played at home.

The freshman baseball team, which is scheduled to open its season today by meeting De Witt Clinton High School on South Field, has ten games arranged for this season.

The schedules:

Varsity Tennis.

April 18, Pennsylvania; 21, Cornell at Ithaca; 24, Lehigh; 27, Colgate; 28, Princeton; 30, New York University at N. Y. U. May 2, Fordham at Fordham; 3, Army at West Point; 11, Union; 12, Haverford; 16, Dartmouth; 18, Williams.

Freshman Baseball.

April 10, De Witt Clinton; 14, Brooklyn Poly Prep at Brooklyn; 17, Commerce; 20, Erasmus Hall; 24, Newtown High School; 28, Concordia Prep; May 1, Peekskill Military Academy; 5, Cornell freshmen at Ithaca; 8, St. Paul's; 12, James Madison High School.

BRANDON TITLE AT STAKE.

National Guard Bantam Meets Jimmy Doyle Tonight.

Harry Brandon will risk his National Guard bantamweight championship title tonight in the ring at the Twenty-second Engineers Regiment Armory. His opponent will be Jimmy Doyle, and the title struggle is slated for fifteen rounds.

In the semi-final of night rounds Abe Fruchtman will oppose Charley Von Reedon, while another eight-round battle will bring together Howard Reddy and Eddie Shapiro.

Vogel-Brady Return Match.

A ten-round return bout between Sammy Vogel and Jackie Brady is expected to be added to the Jack Sharkey-Jack Delaney card at the Garden on April 20. In their previous bout Brady scored a knockout when the match was halted because Vogel received a severe cut over the left eye.

N. Y. U. Netmen Leave.

Seven men left last night to represent the New York University tennis team on its trip South this week. The first match will be with Georgetown at Washington this afternoon and the other with the United States Naval Academy the next day.

HARVARD CRUSHES VIRGINIA NINE, 11-5

Pounds Stephens for 13 Hits and Captures Initial Game on Southern Trip.

BATS AROUND IN FIRST

Adds Four More Runs in Second —Barbee Holds Losers to Three Hits Until Ninth.

Special to The New York Times.

CHARLOTTESVILLE, Va., April 9.—Harvard's heavy hitting nine in the first game on its Southern trip broke Virginia's winning streake today, defeating the Cavaliers, 11 to 5.

Stephens, on the mound for Virginia, was touched for thirteen hits, including a home run and four triples, for a total of twenty-six bases. The Crimson team batted around in the first inning. Burns started the assault with a three-bagger. Chase walked and Burns counted on Donaghy's hit. Lord drew a pass. Prior hit to centre and Donaghy and Lord came home. Prior registered on Sullivan's Texas leaguer.

Harvard added four more runs in the second frame. Burns singled and Chase walked. The former tallied on Donaghy's hit and the latter on a passed ball. Prior's single scored Donaghy and Jones' hit sent Prior home. The Crimson also scored in the third, fifth and eighth innings.

Barbee, Harvard twirler, held the Southerners to three hits up to the ninth inning.

The box score:

HARVARD.	ab.	r.	h.	po.	a.	e.
Burns, cf	5	2	2	3	0	0
Chase, 2b	5	1	0	1	1	0
Donachy, 3b	5	2	2	2	4	0
Lord, c	2	3	0	6	0	0
Donaldson, c	0	0	0	0	0	0
Prior, 1b	5	2	2	8	0	1
Sullivan, ss	5	0	1	2	3	0
Jones, rf	5	1	1	2	0	1
Hardin, lf	5	1	2	3	0	0
Barbee, p	4	0	1	1	0	0
Total	39	11	13	27	8	2

VIRGINIA.	ab.	r.	h.	po.	a.	e.
Bowen, cf	3	1	1	0	0	0
Cardwell, 2b	5	0	0	0	1	1
Holland, rf	4	1	0	0	0	0
April, c	4	2	1	5	2	1
Cless, 1b	4	0	1	11	1	0
Byrd, ss	4	2	0	0	2	0
Sloan, lf	4	0	3	0	0	0
Randlph, 3b	3	0	0	1	3	0
Stephens, p	3	0	0	0	3	0
aLowry	1	1	0	0	0	0
Total	33	5	5	27	17	4

aBatted for Stephens in ninth.

Harvard	4	4	1	0	1	0	0	1	0	—11
Virginia	0	0	1	0	1	0	0	0	3	—5

Two-base hit—Sloan. Three-base hits—Burns, Prior, Hardie 2. Home runs—Burns, April. Stolen bases—Barbee. Struck out—By Barbee 7, Stephens 4. Bases on balls—Off Barbee 7, Stephens 6. Sacrifice—Byrd. aPassed ball—April. Left on bases—Harvard 6, Virginia 8. Umpire—Daniels. Time of game—2:20.

F. APPLEBY WINS WITH CUE.

Beats Wilzcek, 250 to 19, in 18.2 Tourney for Poggenburg Cup.

Francis Appleby easily won his match in the Poggenburg Memorial Cup handicap 18.2 balkline billiard tournament at the Hoppe Billiard Academy last night, defeating Ludwig Wilzcek, 250 to 19, in twelve innings. The high runs were 58 for Appleby and 6 for Wilzcek.

Five other games in the tournament were played with the following results: Ernest Crozier defeated Kurt Bauer, 125 to 55, in sixteen innings; Charles Davis Jr. defeated Robert Von During, 125 to 61, in twenty-eight innings; Joseph Johann defeated William Reynolds, 175 to 69, in twenty-six innings; Irving Bunnell defeated J. Ward, 125 to 113, in thirty-eight innings, and Harry Tater defeated Von During, 125 to 68, in thirty-seven innings.

The first block of the special handicap 18.2 match between Francis Appleby and Kinrey Matsuyama also was played, with Matsuyama winning, 300 to 133, in seven innings. Matsuyama's high run was 139 and Appleby's 85. The winner is playing for 30 points a block against Appleby's 200, the match being scheduled for four blocks.

LAURI LEADING ST. JEAN.

Loses First Block of Pocket Billiard Match but Wins Second.

After losing the first block of his 1,250-point pocket billiard match with Andrew St. Jean at the Fourteenth Street Billiard Academy yesterday afternoon, Orfino Lauri rallied at night to win the second block and emerged from the day's play with a score of 258 to 252 for St. Jean.

St. Jean won in the afternoon by 129 to 88 in 19 innings. He had a high run of 43 as against one of 15 for Lauri. The latter rolled up a score of 170 at night, while St. Jean scored 113. This block lasted 15 innings, and the high runs were 53 for St. Jean and 48, unfinished, for Lauri.

FRANTZEN IS CUE VICTOR.

Garfunkle Also Wins in Met. Three-Cushion Tourney.

Two games were played in the Metropolitan amateur three-cushion billiards championship tournament at the Strand Billiard Academy last night, with Henry Frantzen and Sam Garfunkle emerging the winners.

Frantzen defeated Fred Owles, 40 to 28, in seventy-three innings, making a run of 5 to one of 3 for Owles. Garfunkle triumphed over Joseph Fisher, 40 to 28, in seventy-two innings, each player making a high run of 4.

QUICK WINS CUE PLAY-OFF.

Gains National Amateur 3-Cushion Honors, Beating Lester, 50-42.

Walter Quick won the play-off game in the national amateur three-cushion billiard championship tournament at Dwyer's Broadway Academy last night, defeating H. Lester, 50 to 42. The match lasted eighty-one innings and each player made a high run of 3.

Quick and Lester were tied for first place previous to last night's contest, each with seven victories and two defeats.

HOPPE IS BEATEN, COPULOS ADVANCES

Veteran Again Tied With Layton as Lookabaugh Wins in National Cushion Play.

SCORE STANDS 50 TO 30

Copulos Triumphs Over Hall and Takes Third Place—Kieckhefer Wins—Other Results.

CHICAGO, April 9 (AP).—Willie Hoppe of New York was tumbled from his leadership in the national championship three-cushion billiard tournament tonight when he lost to the youthful Earl Lookabaugh of Chicago, 50 to 30, in 53 innings.

Lookabaugh played a spectacular game, leading the veteran Hoppe all the way and converting Hoppe's safety shots into points. His high run was 5. Hoppe's was 4.

The defeat put Johnny Layton of St. Louis in a tie with Hoppe for first place, each with four victories and one defeat.

Gus Copulos of Detroit took possession of third place tonight by defeating Allen Hall, 50 to 45, in 61 innings. Each had high runs of six.

The afternoon games were among players considered mathematically eliminated. Len Kenney of Chicago defeated Art Thurnblad, Chicago, 50 to 36, in fifty-three innings; Augie Kieckhefer of Chicago won over Charles (Cowboy) Weston of Pittsburgh, 50 to 47, in sixty-five innings. High runs were: Kenney and Thurnblad, 5 each; Kieckhefer 7 and Weston 6. Weston and Thurnblad have lost six games and won one each; Kieckhefer has won four and lost three and Kenney has won three and lost four.

The standings:

	W.	L.	H.R.
Willie Hoppe, New York	4	1	5
John Layton, St. Louis	4	1	10
Allen Hall, St. Louis	4	1	8
Otto Reiselt, Philadelphia	3	2	8
Gus Copules, Detroit	4	2	6
Augie Kieckhefer, Chicago	4	2	12
Earl Lookabaugh, Chicago	3	3	7
Len Kenney, Chicago	3	4	5
Art Thurnblad, Chicago	1	6	6
Charles Weston, Pittsburgh	1	6	6

Maturo Defeats Suydam, 100-28.

James Maturo, meeting all amateur comers at Lawler Brothers' Academy, defeated Louis Suydam at pocket billiards last night, 100 to 28, in nineteen innings. Maturo had a high run of 17 and Suydam one of 9.

DARTMOUTH TRIMS TEMPLE IN 11 INNINGS

Breckenridge, Green Pitcher, Wins His Own Game by a Lusty Double.

Special to The New York Times.

PHILADELPHIA, Pa., April 9.—It took the Dartmouth baseball team eleven innings to subdue the Temple nine, 6 to 4, in a slugging contest here this afternoon. Breckenridge, the Green hurler, who started in the ninth frame practically won his own game with a lusty double to deep centre field. It was the third sport victory of the year registered by the Green over Temple.

The box score:

DARTMOUTH.	ab.	r.	h.	po.	a.	e.
Paige, lf	5	2	0	4	1	0
Lane, rf	5	1	2	2	0	0
Walsh, ss	6	0	2	2	5	0
Murphy, cf	3	0	1	3	0	1
Parker, cf	0	0	0	0	0	0
Jeremiah, 2b	3	0	0	5	2	1
Graf, 3b	5	1	0	1	5	0
Shea, 1b	4	0	1	2	0	0
McLaughlin, c	3	2	2	7	1	0
Marsh, p	3	0	0	0	1	0
Breckenridge, p	1	0	1	0	2	0
aMcDonough	1	0	0	0	0	0
Total	39	6	9	22	15	2

TEMPLE.	ab.	r.	h.	po.	a.	e.
Lessen, 2b	3	1	1	5	3	0
Rowan, 2b	1	0	0	2	2	0
Lightfoot, ss	5	0	4	4	5	0
Wesnik's, cf	5	2	1	1	4	0
Bonner, 1b	5	1	2	11	1	0
Godfrey, rf	5	1	2	1	1	0
Hoch, c	3	0	2	7	2	0
Welham, lf	2	0	0	0	0	0
Green, lf	1	0	0	0	0	0
Cooper, p	0	0	0	0	1	0
Myers, p	3	0	0	0	0	0
Silver, p	1	0	0	0	0	0
bYeung	1	0	0	0	0	0
cShore	1	0	0	0	0	0
Total	41	5	12	33	19	0

*Leaneas out, hit by batted ball.
a Batted for Murphy in tenth.
b Batted for Welham in sixth.
c Batted for Myers in eighth.

Dartmouth	1	0	2	1	0	0	0	0	0	2	—6
Temple	0	0	0	0	0	1	0	0	3	0	—4

Left on bases—Dartmouth 9, Temple 17. Two-base hits—Walsh, Leaness, Lane, Wearshing, Breckenridge, Hoch. Sacrifice hits—Lane, Jeremiah, Marsh, Shea. Stolen bases—Murphy, McLaughlin, Young, Hoch, Godfrey, Paige, Lane. Sacrifice fly—Paige. Double plays—Graf and Shea; Cooper, Bonner and Hoch; Lightfoot and Bonner; Leaness and Hoch. Bases on balls—Off Cooper 2, Myers 5, Silver 3, Marsh 5. Struck out—By Cooper 1, Myers 1, Silver 2, Marsh 5, Breckenridge 2. Hit by pitcher—By Cooper (Paige), Marsh (Wearshing), Silver (Paige). Passed ball—Hoch. Winning pitcher—Breckenridge. Losing pitcher—Silver. Balk—Silver. Umpires—McDevitt and Coffey. Time of game—2:40.

111 REPORT AT PRINCETON.

Members of Crew and Track Squad Have Workouts.

Special to The New York Times.

PRINCETON, April 9.—The 111 athletes upon whose shoulders rest the hopes of Princeton University in crew and track this season returned to Tigertown this afternoon and held the first workout of the Easter vacation.

The varsity oarsmen are scheduled for two rowing periods

Old Virginia Purse Won by Willie K, 13-to-1 Shot, at Bowie

WILLIE K., 13 TO 1, WINS OLD VIRGINIA

Finds Form and Rewards Namesake Owner in Feature at Bowie.

MERGLER SCORES TRIPLE

Pilots Rea and Tazewell, as Well as Keating Entry, to Victory in Rousing Finishes.

By VERNON VAN NESS.

Special to The New York Times.

BALTIMORE, Md., April 9.—In the Fall two years ago William Ziegler Jr. was casting anxiously about for a Kentucky Derby candidate for the next year, and while watching the running of one of the two-year-old races at Bowie his eyes hit upon Willie K. This colt, then a good juvenile, which had performed over the Canadian tracks with considerable success, impressed Ziegler.

"I would like to own that horse," he declared, and continued to watch the youngster. Next came the Endurance, and in it were entered Willie K. and Whiskery, the winner of the Kentucky Derby the following May. Luck was against Willie K. on that afternoon, for he was tangled in the barrier at the start and dragged the webbing clear around the track with him, yet ran a spanking good race, though he didn't have a chance to win.

Ziegler also saw that ride and immediately afterward he went to Willie Keating, owner, trainer and after whom Willie K. is named.

"I will give you $30,000 for that horse," said Ziegler. "I want him for the Derby, and he appears to me to be a horse that can win it."

Refuses $30,000 Offer.

"I am sorry," said Keating, "but I don't think I care to sell Willie K. Sentimentally I wouldn't like to part with him. He is named after me and he has performed well for me. I think he is a great little horse. Thank you very much for the offer, but I am going to keep him."

Disappointed, Ziegler went in search of another horse while Keating kept his youngster. But in two weeks Willie K. was stricken with a disease that all but ruined him, and as a three-year-old he was a decided failure. In fact he came out with his wind touched, and it looked as if he was through with the races. But last Winter he was operated upon, and today over the course at Prince George's Park, Bowie, Willie K. demonstrated that he must be reckoned with in the handicap division.

His performance today was in capturing the Old Virginia purse, a one mile and seventy yard test for four-year-olds and upward. Five others were in the race, among them three which had won at this meeting, and not the least of these C. C. Smithson's Aucilla, a winner on Saturday and the favorite this afternoon.

Runs Fast at End.

Willie K. had run earlier in the meeting and had finished fourth, and he was the outsider in the field as the six lined up for the Old Virginia. Willie K. did not break any too quickly and by the time the clubhouse turn was reached he was last, and he continued in the last spot for the first six furlongs, while Lieutenant 2d set a slashing pace. Turning home into the stretch Willie K. was next to last, but he was on the outside.

Now one of the characteristics of Willie K. is that he likes to fight. He likes to come from behind, and Donald Mergler, who rode him, knew this. So when Willie K. hit the top of the stretch with plenty of racing room before him, Mergler let the colt out, and the son of Donnacona and Rogue came winging along, overcoming Lieutenant 2d in a whirlwind finish and getting up to win by a length.

Back in the barn owner and trainer Keating was all aglow. Willie K is practically the only horse he has in his small stable, and the colt had just won a purse of $1,000 and besides that had paid $28.20 for each $2 mutuel ticket, and Keating was happy because he had backed his horse for a considerable fund. He ran a fast race, too, doing the distance in 1:44:2.

Mergler, who is the contract jockey for J. P. McGovern of this city, and who is one of four brothers of riding fame, not only had the pleasure of bringing home the winner of the feature, but he scored on two others.

His triple began when he piloted Rea to victory in the first race, an event for two-year-old maidens at four furlongs. He brought this filly in with a length to spare. Then, after he had won the purse race, he had the mount on Tazewell in the sixth and triumphed in a rousing finish by only a nose.

Bugle and Barrier.

Special to The New York Times.

BALTIMORE, April 9.—The Bowie meeting has been a success to date and the racing has been high class all the way through. The session will close on Saturday and another big crowd is expected. Incidentally, the attendance has been better than at any Spring meeting in years, due chiefly to the ideal weather.

The closing feature on Saturday will be the $5,000 Prince George's Handicap, and a reminder that the end of the meeting is drawing near was contained today in the announcement of Racing Secretary Joe McLennan that entries for this event would close on Wednesday.

A little rain during the final race last Saturday and a drop in the temperature today caused the old sages to predict that the Spring session would not come to an end without its customary blustery and rainy weather. The track has been lightning fast save for one race.

Reports from Havre de Grace, which will open on next Monday, are that everything is in fine order. Track Superintendent James Ross said that many improvements have been made this Spring. Secretary McLennan, who also serves at Havre de Grace, declares that the stakes have filled in generous fashion, insuring big fields and good racing.

Many offers for the services of apprentice J. Walker have been received by his contract employer, J. Pons, but it is not likely that this youngster will change affiliations, for he has shown some fine riding here.

Banton, owned by E. R. Moorehouse and which is a candidate for the classic Dixie Handicap, which will inaugurate the meeting at Pimlico, had a handy workout at Bowie this morning, turning a mile in 1:45. It is not unlikely that he will get in a race here and probably another at Havre de Grace.

Zeno Beats Ballyvoy a Neck For Queen's Prize at Kempton

KEMPTON PARK, England, April 9 (AP).—A. Howeson's colt Zeno won the Queen's prize by a neck from Herbert Pulitzer's Ballyvoy today. S. Wootton's Dakota was third, three-quarters of a length back. Fourteen horses ran the two miles. The betting was 100 to 7 against Zeno, 100 to 6 against Ballyvoy and 9 to 4 against Dakota. The winner is a five-year-old bay horse by King William. He carried 115 pounds.

BELMONT MEETING STAKE DATES SET

Toboggan Handicap Again to Be Feature of Card on Opening Day, May 17.

$400,000 IN PRIZE MONEY

The Belmont to Be Worth $80,000 and Withers $30,000—22 Fixtures on Program.

The Toboggan Handicap again will be the feature of the card on the opening day of the Belmont Spring meeting, May 17, the Metropolitan and Suburban Saturday attractions and the Belmont Stakes the closing star event, on June 9, according to the program announced by Secretary V. E. Schaumberg of the Westchester Racing Association yesterday. In all there will be twenty-two stakes run in the course of the twenty-one day meeting at Belmont Park.

More than $400,000 will be distributed in purses and stakes with the Belmont, the classic for three-year-olds, at one mile and a half topping the list with a gross value of more than $80,000, the richest event for horses of this age in the country.

The Withers, for three-year-olds, at one mile, a preliminary to The Belmont, which will be run on May 19, will be worth about $30,000, while the American Coaching Club Oaks, for three-year-old fillies, at one mile and three furlongs, which will be run on June 6, will be worth $20,000.

The classic Suburban Handicap, for three-year-olds and upward, at one mile and a quarter, which will be run on June 2, will be worth $15,000 and the Métropolitan, for three-year-olds and upward, at one mile will be worth $10,000.

Two features will be offered the opening day; the Toboggan Handicap, at six furlongs over the Widener course, and the International Steeplechase Handicap at about two miles. The following day, May 18, the feature will be the initial running of the Début Stakes, the new event for three-year-olds. The Keene Memorial, for two-year-olds, at four and a half furlongs, and the Withers Mile will be the stake offerings for the first Saturday of the meeting, May 19.

The Hollis Claiming Stakes, at six furlongs, on May 22; the Maturity, the new event for four-year-olds, at one mile and a quarter, on May 23; the Bouquet, for two-year-olds, on May 24 and the $10,000 Appleton Memorial Steeplechase at about two miles and the Metropolitan Handicap on May 26 are the chief events for the first week.

The Harlem Claiming Stakes will be run on May 29; the Juvenile, for two-year-olds, at five furlongs and the Ladies' Handicap for mares three years old and upward, at one mile, will be the features of the Memorial Day card; the Swift Stakes, for three-year-olds at seven furlongs will be run on June 1 and the Corinthian Steeplechase Handicap, at two miles and the Suburban will be run on June 2.

The features for the closing will be the Fashion Stakes, for two-year-olds, and four and a half furlongs, on June 4; the Speed Handicap, for three-year-olds and upward, at five and a half furlongs, on June 5; the Coaching Club Oaks on June 6; the Meadowbrook Steeplechase at about two miles and a half on June 7 and the $25,000 National Stallion Stakes for two-year-olds at five furlongs and the classic Belmont Stakes on June 9.

Bowie Entries.

FIRST RACE—Purse $1,200; maiden colts and geldings; two-year-olds; four furlongs.

4475 Scotch Mist	118	— Blaz'g Cinch	118
4454 bChester	118	4447 bAbington	118
— Fatigue	118	4475 Kuisman	118
4454 Law Black	118	— Judge Stayl'r	118
4447 aViolado	118		

a Nevada Stock Farm entry. b J. S. Herkness entry.

SECOND RACE—Purse $1,200; claiming; three-year-olds; six and a half furlongs.

4462 Repenter	114	3756 *Lily Sue	113
3725 Giraud	116	3170 Ruth Ferida	113
4362 *Capt. Devil	105	4462 *Frank	111
4470 *Sm'ke Stack	111	3725 *Fair Lark	108
3711 *Star King	111	2635 *High Seas	105
4440 aBirdar	110	4472 Paprika	114
3662 Shift	114	4472 *Rhubarb	113
— Schley B	116	3638 *Jim Bell	109
2472 Honeycomb	113	4470 *Fraulein	108
4149 *Fly'g Torch	109	4446 aUnladylike	109

a Mrs. F. Richardson-H. Taylor entry.

SPORTS—Add Bowie Eentries

THIRD RACE—Purse $1,200; claiming; four-year-olds and upward; six furlongs.

— Sarat. Maje	115	(4463) Tester	118
— *Bodyguard	113	4448 All Blue	117
4448 *Dignus	113	4470 Sally's Hour	117
4438 *Sunsard	115	(4476)* Lady Marie	110
4469 Tandami Tr	113		

FOURTH RACE—The Leneta Lane; purse $1,200; three-year-old fillies; five and a half furlongs.

— Noise	106	3261 *Bokhara	106
4449 Fair Anita	108	4449 *Sky Light	106
3892 Poeticule	106	4436 *Eloise	110
4339 Angry Mood	106		

FIFTH RACE—The Parkway; purse $1,500; four-year-olds and upward; one mile and seventy yards

(2574) Thomasine	108	4465 Gold. Billows	100
4471 *The Freshm	105	4470 *Sun De Meur	105
3673 aBanton	113	4456 *Nat Evens	110
4476 Fairy Man	102	4465 *Honest John	100
4471 aChairman	105	4471 Signola	100
4438 Seth's Hope	110		

a H. G. Bedwell entry.

SIXTH RACE—Purse $1,200; claiming; three-year-olds; one mile and seventy yards.

4462 *Japonica	100	2564 *Jenny June	100
3567 Black Bottom	110	4472 Elevate	108
4462 *Paganetta	101	4459 Lucie Ann	115
4472 Rockl'nd Boy	110	4472 *Blue Flag	114
4472 Rol Tan	112	4470 Jim Banola	114

SEVENTH RACE—Purse $1,200; claiming; four-year-olds and upward; one mile and a sixteenth.

4466 *Laurel	101	4469 *Lucky Beg	110
4435 Sun Rajah	111	4467 *aGil. Cook	106
4268 *John Camp	110	4481 Speedy Price	111
4469 *Gay Paris	110	4473 Donna Mona	101
3675 *aDav'port	106	4294 *Delusive	106
4466 Harry Car'l	115	4481 *Dentaria	101
4467 *Jingle	110	2530 *Toiler	106
4467 *Jon. Castle	110	4467 *Sam Smith	101
3706 Vic	101	4481 *Everside	115
4467 *Maxie	111	4467 *Hoi Polloi	101

aC. Hazleton-C. Wolfe entry.

Apprentice allowance claimed.

Weather clear; track fast.

BOWIE RACING CHART

By The Associated Press.

Monday, April 9. Sixth day. Weather clear; track fast.

4482 FIRST RACE—Purse $1,200; claiming; maiden two-year-olds; four furlongs. Start good; won ridden out; place driving. Winner, b. f., 2, by John P. Grier—Begum. Trainer, E. Trueman. Time—0:23⅘, 0:47⅘.

Ind.	Starters.	Wt.	P.P.	St.	¼	½	¾	Str.	Fin.	Jockeys.	St.	Pl.	Sh.
4461	Rea	109	6	2	2²	1²	1¹			Mergler	9.00	4.50	2.90
—	Artie Kay	111	2	6	6	4³	2½	2¹½		Baker	22.70	12.80	6.90
4457	Lieutenant	106	3	3	3¹	2²	3²	3¹½		Barnes	5.50	5.10	3.60
—	Comet	112	2	5	5²	5²	4³	3²		Workman	26.90	....	5.60
4458	La Morte	107	4	4	3½	3³	3³	4¹		Pascuma	21.50	....	....
(4453)	Prickly Heat	110	1	1	1½	2³	2³	5³		Long	12.00	....	....
(4470)	Aucilla	112	5	7	7	6²	5²	6²		Schaefer	4.80	....	....

Willie K. trailed the field for a mile, closed fast on the outside and won going away. Lieutenant II raced Prickly Heat into defeat, but could not stall off the winner's rush. Comet was well up and held on gamely. La Morte ran a good race and is about ready for a winning effort. Prickly Heat was under stout restraint to the head of the stretch and then stopped. Aucilla, on the outside, quit to a walk in the final furlong.

Owners—1, W. Keating; 2, Mrs. R. E. Potts; 3, A. Bramson; 4, H. G. Bedwell; 5, F. H. Smith; 6, C. C. Smithson.

4483 SECOND RACE—Purse $1,200; claiming; maiden three-year-olds and upward; six furlongs. Start good; won easily; place driving. Winner, b. f., 4, by Out The Way—Teetotal. Trainer, M. Smart. Time—0:23⅘, 0:47⅘, 1.12⅘.

Ind.	Starters.	Wt.	P.P.	St.	¼	½	¾	Str.	Fin.	Jockeys.	St.	Pl.	Sh.
3726	aSingle Star	115	1	2	1½	1¹	1¹	1¹		Brooks	4.20	2.30	2.20
4377	Leyland	113	6	6	6¹	3¹	2¹	2¹½		Morris	12.50	4.80	3.80
—	Honi Soit	112	4	5	2³⁴	2¹½	2¹½	3¹½		Harvey	28.20	....	5.90
4456	Deposition	105	3	4	5³⁴	5¹	5¹	4²		Leonard	25.90	....	....
3834	*Goulash	110	5	3	4½	6¹½	6¹½	5³⁴		Ambrose	57.70	....	....
4456	Junie	110	12	12	9²	7²	7²	6³⁴		Schaefer	12.50	....	....
—	Danger's Kitty	114	9	1	3²	4²	4²	7³⁴		Hunt	42.20	....	....
—	aBirch	115	3	9	8³⁴	8½	8¹	8²		Barnes	4.80	....	....
2918	Inlaid	105	11	11	10¹	10²	9³	9¹⁰		Chalmers	57.30	....	....
4470	Good Story	110	10	10	12	12	10³	10²		Stelnhart	104.00	....	....
3069	Daisy Bell	112	11	7	11¹	11²	11²	11¹		Curran	85.90	....	....
4469	*Yankee Rock	117	8	8	4³⁴	9¹	12	12		Godfrey	57.70	....	....

a Dulany & Mott entry. *Field.

Scratched—Glowing, General Tripp, Fouidling, Tony Ruiz, Kentucky Colonel, Igor, Bramablau and Candy Lee.

Single Star, away fast, showing excellent speed, took the lead early and won easily. Leyland broke slowly, went up fast on the outside and finished gamely. Honi Soit displayed good speed and ran a good race. Deposition was well up all the way. Junie broke slowly on the outside and was taken wide all the way.

Owners—1, H. R. Dulany; 2, E. K. Bryson; 3, J. McGee; 4, H. G. Bedwell; 5, J. P. McGovern; 6, Miss D. Babin; 7, W. Skinker; 8, T. T. Mott; 9, J. P. Jones; 10, G. W. Foreman; 11, Mrs. C. H. Morris; 12, S. Scibelli.

4484 THIRD RACE—Purse $1,200; claiming; four-year-olds and upward; six and a half furlongs. Start bad; won driving; place same. Winner, b. h., 6, by Rapid Water—Mettle Bereaud. Trainer, W. J. Daly. Time—0:23⅘, 0:47⅘, 1:12⅘, 1:19⅘.

Ind.	Starters.	Wt.	P.P.	St.	¼	½	¾	Str.	Fin.	Jockeys.	St.	Pl.	Sh.
2498	*Laddie Buck	111	5	2	2½	2¹	2¹½	2²	1¹	Robertson	14.20	5.20	3.10
4435	Son Ami	107	10	1	1½	2¹	1¹½	1³⁴	2²	Leonard	9.50	4.00	3.30
4469	Body Guard	111	8	3	3²	3²	3¹½	3¹	3¹	Mergler	7.70	....	3.30
4469	Miss Fayette	105	11	4	4³	4¹	4¹	4¹½	4¹	Brown	22.90	....	....
2451	Pat Calhoun	116	1	6	6⁴	5²	5³⁴	5³⁴	5⁴	Smith	76.20	....	....
—	*Fornoro	110	7	5	5³⁴	6²	6²	6½	6³⁴	Bourassa	14.20	....	....
3528	Tamiami Trail	118	2	9	7²	7¹	7¹	7²	7²	Bullcroft	51.90	....	....
2481	*Lannie	104	9	8	9²	9²	8²	8²	8²	Bullcroft	14.20	....	....
3564	The World	114	3	3	8²	8¹	9²	9²	9²	Baker	82.30	....	....
2196	Alex Woodliffe	114	2	11	11½	10½	10²	10²	10²	Reilly	24.40	....	....
4468	*Sulky	111	6	10	10½	11²	11²	11²	11¹⁰	Morris	14.20	....	....
3723	Backrope	122	12	12	12	12	12	12	12	Workman	16.70	....	....
3654	The Roll Call	110	4	4						Ambrose	28.70	....	....

*Field. †Left.

Scratched—The Maple, Jenny Dean, The Cocoon, Ella M., Care Free, Zuker and Theresa Jean.

Laddie Buck followed the pace to the stretch, where he took the lead and won going away. Son Ami had plenty of speed, saved ground and had no mishap. Body Guard ran into the lead on the turn, but came wide in the stretch. Miss Fayette was weakly ridden and would have been closer with better handling. Backrope had no chance with the break. The Roll Call was left.

Owners—1, Woodlawn Stable; 2, J. M. Collins; 3, G. C. Milton; 4, J. C. Cremen; 5, J. A. Robertson; 6, B. A. Langmuir; 7, Mrs. G. E. Phillips; 8, M. Grupstein; 9, Mrs. H. G. Abbott; 10, Capitol Stable; 11, R. K. Bryson; 12, R. Farr; 13, J. H. McGovern.

4485 FOURTH RACE—The Old Virginia; purse $1,500; four-year-olds and upward; one mile and seventy yards. Start good; won driving; place same. Winner, ch. c., 4, by Donnacona—Rogue. Trainer, W. M. Sheedy. Time—0:23⅘, 0:46⅘, 1:14⅘, 1:38⅘, 1:44⅘.

Ind.	Starters.	Wt.	P.P.	St.	¼	½	¾	Str.	Fin.	Jockeys.	St.	Pl.	Sh.
4450	Willie K.	100	6	6	6	6	5²	1¹		Mergler	28.20	12.20	7.30
4457	Lieutenant	106	3	3	3²	1½	1½	2³		Barnes	5.50	5.10	3.60
—	Comet	112	2	2	5²	5²	4³⁴	3²		Workman	26.90	....	5.60
4458	La Morte	107	4	4	3½	2³⁴	3³⁴	4¹		Pascuma	21.50	....	....
(4453)	Prickly Heat	110	1	1	1½	2³⁴	2³⁴	5³⁴		Long	12.00	....	....
(4470)	Aucilla	112	5	5	4²	4²	4²	6²		Schaefer	4.80	....	....

Willie K. trailed the field for a mile, closed fast on the outside and won going away. Lieutenant II raced Prickly Heat into defeat, but could not stall off the winner's rush. Comet was well up and held on gamely. La Morte ran a good race and is about ready for a winning effort. Prickly Heat was under stout restraint to the head of the stretch and then stopped. Aucilla, on the outside, quit to a walk in the final furlong.

Owners—1, W. Keating; 2, Mrs. R. E. Potts; 3, A. Bramson; 4, H. G. Bedwell; 5, F. H. Smith; 6, C. C. Smithson.

4486 FIFTH RACE—The Magnolia; purse $1,400; three-year-olds; one mile. Start good; won driving; place same. Winner, b. c., 3, by George Smith—Coretta. Trainer, E. Trueman. Time—0:24⅘, 0:49, 1:14, 1:40⅘.

Ind.	Starters.	Wt.	P.P.	St.	¼	½	¾	Str.	Fin.	Jockeys.	St.	Pl.	Sh.
4464	Corporal	105	5	4	1½	1½	1¹	1¹		Leonard	6.10	3.60	2.70
4464	Arcturus	105	6	5	4¹	3½	3²	2¹		Moon	63.00	21.40	11.10
4464	Congress	105	2	7	8	8	6½	4½		Pascuma	24.00	....	6.10
3723	Memoria	103	2	2	2²	2²	2¹	3¹		Bourassa	26.50	....	....
4470	Wellet	110	7	8	6³⁴	4½	4³⁴	5¹		Phillips	12.50	....	....
4462	Be Still	100	1	1	5³⁴	7½	7¹	6²		Brown	23.10	....	....
(4470)	Memory	110	8	6	7²	5½	5²	7¹		Ambrose	7.00	....	....
4464	Elderard	105	3	3	3²	6²	8	8		Goowin	112.50	....	....

Scratched—Jacqueminot and Manchu.

Corporal raced Memoria into defeat in the first half mile, then drew away, but was doing his best to win. Arcturus slipped through on the inside and finished gamely. Congress closed a big gap. Memoria ran a good race. Wellet tired in the last furlong. Memory was taken wide all the way.

Owners—1, R. L. Freeman; 2, G. D. Widener; 3, W. J. Salmon; 4, Frank Hayes; 5, Mrs. W. L. Brodie; 6, B. S. Cutler; 7, C. C. Hall; 8, P. S. P. Randolph.

4487 SIXTH RACE—Purse $1,200; claiming; four-year-olds and upward; one mile and seventy yards. Start good; won driving; place same. Winner, ch. g., 5, by Tchad—Victoire de Verdun. Trainer, J. C. Bennett. Time—0:24⅘, 0:49, 1:14, 1:40, 1:45⅘.

Ind.	Starters.	Wt.	P.P.	St.	¼	½	¾	Str.	Fin.	Jockeys.	St.	Pl.	Sh.
4460	Tazewell	110	7	7	6³	6³	4½	1²		D. Mergler	24.30	11.70	6.90
4466	Leger	105	6	3	4²	4²	2²	2½		Robertson	30.90	16.50	7.40
(4465)	Forehead	105	10	11	11¹	9½	5½	4¹		Leonard	5.70	....	3.00
4288	*Rob't Mandell	113	11	2	2²	2½	3¹	3¹		Pascuma	17.50	....	....
4458	Comm'r Cahill	110	1	1	1³⁴	1½	1³⁴	5¹		Workman	10.80	....	....
4481	Firedog	105	4	13	6³⁴	8³	7²	6½		Goodwin	35.80	....	....
4455	Matador	105	2	8	5³⁴	7²	8½	7²		Moon	106.00	....	....
4178	Trapstock	116	7	9	9²	9²	9½	8½		Peternell	22.60	....	....
4453	*Paddy	110	3	6	8¹	10²	11¹	9¹		Curran	17.50	....	....
4347	Fenlight	100	15	15	14³⁴	13²	12³	10²		Phillips	24.80	....	....
(2560)	Fire Rock	110	3	5	10²	14²	14²	12¹		Whitaker	109.80	....	....
4455	*Romerset	105	5	14	12²	10³	10²	13²		Bulcroft	17.30	....	....
—	*Pay Band	105	12	10	15	15	15	14³		J.C.M'rler	17.50	....	....
4434	*B'keley Square	105	9	4	3½	3½	6½	13²		Walker	17.50	....	....
3675	*Typecutter	105	13	12	13²	12²	12²	15		Landolt	17.50	....	....

*Field.

Scratched—Czarist, Name and Parchesis.

Tazewell finished fast under a powerful ride. Leger came with a rush in the stretch. Forehead was bumped and carried wide on the first turn and would have won with clear passage. Robert Mandell had plenty of speed and held on well.

Owners—1, W. Smithson; 2, F. P. Robie; 3, H. G. Bedwell; 4, Blue Ribbon Stable; 5, Mrs. R. Lockwood; 6, B. Cooper; 7, M. E. Wilkinson; 8, W. S. Owens; 9, T. Wilson Jr.; 10, Mrs. W. L. Brodie; 11, L. Haymaker; 12, F. Laux; 13, Mrs. E. S. Barnes; 14, M. R. Pons; 15, G. W. Lee.

4488 SEVENTH RACE—Purse $1,200; claiming; four-year-olds and upward; one mile and a sixteenth. Start good; won easily; place driving. Winner, b. g., 5, by Sir Rowland—Linger Longer Lucy. Trainer, W. Weir. Time—0:24⅘, 0:48⅘, 1:13, 1:41⅘, 1:48⅘.

Ind.	Starters.	Wt.	P.P.	St.	¼	½	¾	Str.	Fin.	Jockeys.	St.	Pl.	Sh.
4473	Ro'l'da Request	110	4	4	9³	6½	2¹½	1½	1²	Fields	6.20	4.70	3.20
4474	Ed Pendleton	105	12	6	5½	3½	1½	2³	2³	Leonard	14.60	7.20	3.80
4455	Keydet	110	7	7	7²	7²	3½	3¹½	3¹	McCrossen	19.50	....	4.80
4466	Little Vince	109	2	2	8³⁴	8²	6³	7½	4³⁴	Robertson	100.80	....	....
3706	*Federalist	105	13	11	10¹	10¹	10²	8½	5³⁴	Moon	44.90	....	....
4453	Ambition	114	3	5	7½	9²	9¹	9¹	6²	J.C.M'rler	75.90	....	....
4467	Gay Parle	110	10	12	12²	12²	11¹	11½	7³	Brown	64.90	....	....
4466	*Belfonte	102	6	9	4³⁴	5½	5²	4½	8¹	Bulcroft	44.90	....	....
4473	Battle Shot	102	9	8	6²	4³⁴	7¹	5³⁴	9¹	Goodwin	13.30	....	....
4473	Zeod	110	14	5	2½	1½	3½	6³⁴	10²	D. Mergler	14.70	....	....
4455	*Declare	114	1	3	3¹	7¹	8³	10³	11²	Steinhart	44.90	....	....
3731	*Sandpile	105	11	13	11¹	11³⁴	12³	12²	12³	Landolt	44.90	....	....
—	Rosina	105	5	10	13²	13²	13²	13²	13³	Chalmers	25.00	....	....
4453	*Park Hill	106	8	14	14	14	14	14	14	Gleason	44.90	....	....

*Field.

Scratched—Fast Mail, Fluffy Ruffles, Royal Flag, Gayly, Altissimo and Potent.

Rowland's Request, much the best, broke well and was pinched back, but closed fast and won galloping. Ed Pendleton had plenty of speed and held on well. Keydet ran a good race. Little Vince closed fast.

Owners—1, J. J. Mevers; 2, F. P. Robie; 3, J. F. Adams; 4, W. Keating; 5, B. E. Carver; 6, S. Ross; 7, Mrs. E. I. Shewbridge; 8, F. J. Boyle; 9, Mrs. A. Burton; 10, M. J. Cremen; 11, Mrs. A. Hurshman; 12, G. W. Lee; 13, J. Sims; 14, C. S. Mitchell.

5 TIED IN SCHOOL CHESS.

Ourednik Among Players in Interborough Tourney with 4-0.

The fourth round of the annual individual championship tournament of the Interborough High School Chess League was contested yesterday at the rooms of the Manhattan Chess Club. At the close of play Ourednik of Commerce, Solomon of James Madison, Goldstein of Boys' High, Speiser of Stuyvesant and Kovner of New Utrecht alone remained with scores of 4—0 each.

Cohen of Evander Childs and Schleifer of Eastern District and Sussman of Richmond Hill, each 3—0, also remained undefeated, however.

The fifth round is scheduled for tomorrow and the sixth for Saturday.

The summaries:

First Section—Ourednik 1, Beckhardt 0; Katz 0, Serbin 1; Nisenowitz 0, Brill 1; Cohen 1, Schlitt 0.

Second Section—Solomon 1, Cordover 0; Chernoff 1, Tilove 0; Lurie 0, Katz 1; Byrne 0, Madow 1.

Third Section—Fine 1, Small 0; Becker 0, Schildkraut 1; Bernstein ½, Avram ½, Hilderbrandt 0, Hodes 1.

Fourth Section—Cohen 1, May 0; Horowitz 0, Halper 1; Bell 0, Schleifer 1; Sussman 1, Katz 0.

Fifth Section—Lasowsky 0, Wiener 1; Goldowsky 0, Goldstein 1; Berkowitz 0, MacLean 1; Gottlieb ½, Fishgold ½.

Sixth Section—Halpern 0, Speiser 1; Mandell 0, Borowitz 1; Ruy 1, Feilner 0; Glickstein, a bye.

Seventh Section—Kovener 1, Hass 0; Konisky 0, Gazik 1; Globann 1, Finkel 0; von Arz, a bye.

97 Are Out at N. Y. U.

A total of ninety-seven candidates for the freshman baseball and track teams reported for the first practice of the season at Ohio Field for the New York University teams yesterday.

CHICAGO WINS CHESS MATCH

Hodges Announces Decision in Telegraph Wire Contests.

Albert B. Hodges, former United States chess champion, acting in the capacity of referee for the intercity team match over the printing telegraph between the chess players of the Bell Telephone Laboratories of this city and the Manufacturing Plant at Hawthorne Station, Chicago, announced yesterday his adjudications of the two unfinished games at boards Nos. 1 and 10. The first he awarded to Chicago and the other game was declared a draw. This made the final score 6—4 in favor of Chicago.

This is the second time in a series of nine matches that Chicago has been able to claim the victory. New York having won five times and tied twice. The return match for this season has not yet been scheduled. Next Saturday the Bell Telephone Laboratories will contest a match on twelve boards with the Canadian Bell Company of Montreal by direct telegraph.

GERMANS LEAD BIKE RACE.

15 Teams Get Under Way in Paris Six-Day Grind.

PARIS, April 9 (AP).—Fifteen crack teams were sent away at 10 o'clock tonight on the Winter velodrome's tenth annual six-day bicycle race. Twenty-two of the thirty riders are Frenchmen, the foreign teams being the Americans, Winter and McNamara; the Dutch-Italian combination of Van Kempen and Tonani; the Belgians, Degraeve and Aerts, and the Germans, Rausch and Hurtgen. The German team was leading the pack at midnight.

BROOKLYN POLOISTS UPSET BY BOSTON

Defending Champions in Class A Fall Before Second-Half Rush in Semi-Final, 16-9½.

GUEST AND SMITH IN DUEL

Internationalist Plays Superb Game, Tallying 9 Goals, While Lighter Rival Is Ridden Away.

By ROBERT F. KELLEY.

There will be a new champion of Class A indoor polo crowned in the final of this division of the national championships at Squadron A, as the defending title-holder, the Brooklyn Riding and Driving Club, was defeated in its semi-final last night by a Boston team, led by Winston Guest, that matched it in rough-riding and hard-shooting and didn't need its two handicap goals to win, 16 to 9½.

The result was a stunning surprise, but the victory of the Commonwealth Polo Club was well and clearly earned.

Brooklyn started out with a rush and, but for a foul in the opening period, would have caught the Boston players then. Brooklyn started the second period a half-point behind and the teams paired goal for goal in this period, so that they entered the second half with still that half-point division between them. But Boston had a second half rush that Brooklyn, try as it would, could not quite match.

Winners Going Away at End.

In the end the winners were going away, playing superbly together and riding to goal after goal. They outscored Brooklyn, 5 goals to 3, in the third period and 5 goals to 1 in the final.

Guest, one of indoor polo's high handicap men, rode against Gerard Smith. The slim Brooklyn two who is also rated at nine goals.

The result was a thrilling duel, but Guest, after the first period, began using his weight and power and slammed his way through to seemingly impossible saves and nine goals while Smith, many pounds the lighter man, was ridden away and had only moments here and there when he flashed out in front in the sensational runs that he alone is master of. For the most part, however, he was so hurried that his hitting suffered. He tallied three goals.

Behind Guest Gerald Dempsey performed superbly at back, clearing his goal time after time and feeding the big Yale star. And in front was Lieuten

Held's 147 Wins Medal in North-South Golf Play

HELD MAKES PAR TO CAPTURE MEDAL

Shoots 71 Over No. 3 Course at Pinehurst and Tops Qualifying Field of 209.

HOMANS'S 148 IS SECOND

Young Englewood Star Leads Voigt of Washington by 3 Strokes—Dawson Breaks 70 and Is Third.

PINEHURST, N. C., April 9.—Eddie Held, former trans-Mississippi champion, now of the metropolitan district, shot par over the No. 3 courses here today and won the qualifying medal of the North and South golf championship from a field of 209, with a 36-hole total of 147.

George Voigt of Washington, D. C., who set a record with his total of 135 for the two rounds last Spring, and Eugene Homans, the young Englewood, N. J., star, with whom he led the field over the first eighteen, had several bad holes which put them out of the running for low medal honors. Homans finished in second place with 148, but Voigt was further down the list with 151.

John W. Dawson of Chicago shared part of the day's glory with Held by breaking 70, and pulled himself from the outer edge of the first flight into a tie for third place. Dawson on the No. 3 course shot the final nine in 32, four under par to finish his round for a 69. This gave him 149 since he had an 80 for his first round. Robert L. Wintringer of Steubenville, Ohio, also had 149 as did 19-year-old George Dunlap Jr. of New York.

The other qualifiers included Ellsworth Giles Jr., Pittsburgh, at 153; Richard Wilson of Southern Pines and Georgetown University, 153; J. T. Hunter, North Adams, Mass., 155; Donald Parson, Youngstown, Ohio, 157; George Appel Jr., Upper Montclair, 158; Eric Thompson, St. John, N. B., 159; C. Ross Somerville, London, Ont., former Canadian champion, 159; N. E. Edgerton, Raleigh, N. C., 159; R. A. Stranahan, Toledo, Ohio, 161, and John B. Stevens, Princeton University, 162.

The play-off group included Stevens, who won out on the second extra hole; A. A. Lefevre, Norwalk, Conn.; M. E. Johnson Jr., Cleveland, and E. W. Fowler, Englewood, N. J.

Held was exactly three strokes back of Voigt and Homans this morning. By going out in 35, which is par for the first nine, he had drawn up with Voigt, who over on the No. 2 course had gone out in 38, while Homans on No. 3 took 39.

The cards of the leaders:

Out—																																				
Held	4	5	4	3	4	3	5	5	4	35																										
Homans	5	5	4	3	4	4	5	5	4	39																										
Dawson	4	5	4	3	4	4	5	4	4	37																										
In—																																				
Held	5	4	5	4	3	4	4	5	4	38	73	147																								
Homans	4	5	5	4	4	4	4	5	4	39	78	148																								
Dawson	4	5	5	3	4	4	4	4	4	37	69	149																								

The summaries:

FIRST DIVISION.

Eddie Held, New York	76	71—147
Eugene Homans, Englewood	73	75—148
R. L. Wintringer, Steubenville	76	73—149
J. Dawson, Oak Hills, Chicago	80	69—149
G. T. Dunlap Jr., New York	77	72—149
George Voigt, Washington, D. C.	73	78—151
Ellsworth Giles Jr., Pittsburgh	76	77—153
Richard Wilson, Georgetown	76	77—153
John T. Hunter, North Adams, Mass.	78	77—155
Donald Parson, Youngstown	82	75—157
G. Appel Jr., Upper Montclair	80	78—158
Eric Thomson, St. Johns, N. B.	83	76—159
C. Ross Somerville, London, Ontario	78	81—159
N. E. Edgerton, Raleigh	76	83—159
R. A. Stranahan, Inverness	79	82—161
John B. Stevens, Princeton	80	82—162

SECOND DIVISION.

A. A. Lefevre Jr., Norwalk	82	80—162
M. E. Johnson Jr., Cleveland	82	80—162
E. E. Fowler, Englewood	82	80—162
N. P. Ray, Pinehurst	84	79—163
Henry R. Lanman, Scioto	79	84—163
R. H. Swoope, Merion	84	80—164
H. C. Peck, Lexington, Va.	84	80—164
B. P. Merriman, Waterbury, Conn.	79	86—165
William O'Brien, Detroit	79	86—165
T. R. Brown, Mallet's Bay, Vt.	80	86—166
T. Robin Brem, Charlotte	83	84—167
G. A. Law Jr., Abanaquil	79	85—164
M. J. Scannell, Trenton	82	86—169
N. V. Porter, Charlotte	83	87—170
Bouton McDougal, Princeton	87	84—171
O. C. Mutchinson, Detroit	83	88—171

THIRD DIVISION.

Frank T. Fisher, Warren, Pa.	87	85—172
M. P. Marshall, Conewago Valley	89	87—176
J. A. Roberts, New Haven	88	89—174
George Manship, Deland, Fla.	83	91—174
J. G. Bishop, Summit, N. J.	86	89—175
John Bicknam, Southern Pines	90	85—175
J. J. Gallagher, Wollaston, Mass.	91	84—175
Ray Foote, Englewood	88	88—176
Sheppard Homans, Englewood	88	88—176
Maxwell Morris, Westchester Biltmore	90	87—176
Guthrie Bricknell, Cleveland	90	86—176
C. B. Strout, Biddeford, Me.	91	86—177
Thomas Shupot, Danville, Va.	91	87—178
J. G. Hodges, Denver	89	91—180
S. Howard Voshell, Pomonok, N. Y.	89	92—181
E. C. Stevens, Southern Pines	90	91—181

FOURTH DIVISION.

R. W. Teuer, Oakmont	90	91—181
Wilbert Garrison, Siwanoy	90	92—182
Walter D. Hyatt, Toledo	91	91—182
H. F. Reilly, Flushing, L. I.	91	91—182
F. W. Hubby 3d, New Haven	92	90—182
E. A. Seagren, Waterloo, Ont.	94	89—183
W. H. Thayer, Brookline	92	92—184
W. H. Ward, Youngstown	89	95—184
Donald A. Neims, Siwanoy	90	95—184
Thomas R. Rudel, Montreal	93	91—184
A. B. Jenks, Manchester, N. H.	96	89—185
H. A. Prior, Hagerstown, Md.	97	89—186
J. S. Brown, Montclair	97	91—188
W. M. Hagen, Baltusrol	96	91—187
C. H. Stevick, New York	97	90—187
E. P. Merwin, Stockbridge, Mass.	99	90—189

FIFTH DIVISION.

J. P. Stockton, Spring Lake, N. J.	96	95—191
H. Munger, Plainfield	91	100—191
H. O. Buckminster, Tedesco	93	99—192
H. P. Hotchkiss, New Haven	90	102—192
S. R. Smith, Garden City	99	103—202
Ralph King, Toronto	98	96—194
C. Jamison, Minneapolis	103	93—194
F. Holdsworth, Brookline	99	95—194
J. G. Bell, Scranton, Pa.	99	97—196
P. B. O'Brien, Detroit	96	100—196
E. C. Keating, Montclair	98	100—196
L. C. Block, North Hills, Pa.	96	101—197
W. F. Prior, Hagerstown, Md.	102	96—198
J. W. Vedder, Worcester, Mass.	100	99—199
S. W. Clinton, Deland, Fla.	98	101—199
Frank Dudgeon, Pinehurst	103	97—200

SIXTH DIVISION.

J. A. Walsh, Toronto	100	98—200
F. B. MacLaughlin, Equinox	107	96—203
A. E. Dysart, Pittsburgh	100	101—201
F. E. Now, Oakmont	98	103—201
Ellis Weston, Hempstead, L. I.	99	102—201
F. B. Howland, Titusville	103	98—201
W. H. Dunne, Norwich, N. Y.	104	103—203
J. Herbert Johnson, Worcester, Mass.	104	102—206
R. B. Seagren, Waterloo, Ont.	101	106—207
S. F. Hayward, New York	100	110—210
A. L. Bennell, New York	103	104—207
H. U. Bennell, New York	114	94—208
T. Newton Heiman, Williamsport	106	101—209
A. M. Dickinson, Waterbury	107	103—210
A. J. Raymond, Aiken, Mass.	104	107—211
L. Barr, Westchester Biltmore	104	108—212

Irwin Sher Wins Athletic Contest.

Irwin Sher won the all-around athletic competition which ended at the Ninety-second Street Y. M. H. A. last Monday. It was announced last night after the final compilation of points. Sher had a total of 803 points, having won five events. Harry Lipkowitz was second with 728, Randolph Holub third with 680, Sid Zerait fourth with 548 and D. Glossman fifth with 505.

Georgetti to Ride Sunday.

Franco Georgetti will meet Victor Hopkins, Henry Wynsdau, Larry Gaffney, Frank Del Ponte and Rene Boogman in a thirty-mile motor-paced race that will feature the cycling program at the New York Velodrome on Sunday.

Sports of the Times

By JOHN KIERAN.

ON behalf of the Republican Party and the National Administration, President Calvin Coolidge will give baseball back to the people today at Washington, D. C. Mr. Coolidge will toss out the first ball for the game between the Senators and the Red Sox in the nation's capital and thus will open the season officially. No other city will have a regular major league contest today. No other city is under the direct control of the Republican National Administration.

The conclusion is inevitable. President E. S. Barnard of the American League has referred to this year's opening of the baseball season on the instalment plan as "an innovation," but it's really a political outrage. It's a direct blow at the "Al Smith-for-President" boom. While the citizens of Washington, D. C., are out at the ball park, possibly keeping cool with Coolidge, the citizens of eight other cities will be waxing hot under the collar at the prospect of waiting a whole day for the opening of the season in their own districts. And when the season opens tomorrow under Democratic auspices in such towns as New York and Boston there will be no lack of Republicans to point out that this is mere slavish imitation, a rush to follow where President Coolidge showed the way.

This deep scheme has further ramifications. It isn't the conservative Mr. Coolidge of yore who will toss out the first ball. It isn't the dignified President Coolidge who presides at solemn Cabinet meetings. It isn't the "spokesman for the White House." No, sir. It's Cal. The sports pages say: "Cal has been warming up his arm," "Cal's whip is in great shape," "Cal promises to put the first one over," &c.

It begins to appear that the Democrats have been trapped between the bases.

Breakers Ahead.

Just for that there will now be a frontal attack on the Washington Senators, the baseball pets of Mr. Coolidge and his Cabinet. It might be well to begin with a letter:

"Sir—I submit the following for your consideration: In 1926 Washington obtained a young shortstop named Buddy Myer. Stanley Harris sang his praises from Florida to St. Louis and east again to the Atlantic Ocean. In 1927 that youth was made a regular. He was switched from short to third and back again. Finally he was switched to Boston, which is something like being thrown out a seventeenth-story window.

"I omit the Rigney incident as irrelevant. Next the job was given to Reeves, and again hysterical praise was showered on the newcomer. I observe that Bob has now gone the way of all flesh, and Gillis is announced as the regular shortstop. When will he blow?

"Washington acquired an outfielder named West. I gathered from reading Manager Harris's statements that he combined the best features of Cobb, Speaker and Ruth. On the strength of his showing in the South, it was decided that he was exactly like Cobb, Speaker and Ruth except in the matter of hitting a baseball. A chap named Ganzel was elected to replace him in the Washington line-up.

"I'm interested in the Senators, and I wish they wouldn't get so many brilliant youngsters. What they need is an ordinary, conservative shortstop and a fair-to-middling centre fielder, some fellow who can play for at least three weeks without losing his job. Yours, &c., C. Q. D."

A Fair Hit.

There's a good deal in the complaint. Manager Harris planned to win a pennant this year. He may put it over yet, but the odds are running rapidly the other way at the moment. Harris was counting heavily on George Sisler at first, Reeves at shortstop and West in centre field, but the series with the Giants convinced the Washington manager that something was wrong with the picture. He shifted the players as though he were shuffling a deck of cards.

Observers among the Giants say that Sisler's fielding was below par; that Reeves could field but was weak at bat, and that Gillis could hit fairly well but was weak at grabbing grounders. A chap who is weak on grounders may be a worthy citizen in many ways, but it's a mistake to leave him at shortstop. An infielder who persistently plays grounders with his feet or his elbows is a great help, but not to his own team.

To add to the Senatorial worry, there is the first-base problem, and it is further deposed that Manager Harris has not been too well pleased with the early season showing of Ossie Bluege at third base. Bucky has plenty of trouble on his hands.

Baseball and Politics.

This is all very sad, because President Coolidge took some measure of credit for bringing a world's championship to Washington in 1924 and hoped to make this a big Republican year by bringing another world's championship to the Capitol City. With a Presidential campaign under way, this would be quite a feather in the cap of the Chief Executive and a proof of the efficiency of the Republican Administration at Washington.

"If we can put this over," said one prominent Republican, "Al Smith won't even get to first base."

If that's the way they feel about it, then it's time for the Republicans to take extreme measures. There's no time for shilly-shallying or going into conference. Washington is weak at shortstop, uncertain in centre field and slow around first base.

How about Secretary Mellon for shortstop? He won't let anything get away from him. Perhaps President Coolidge could send Colonel Charles Lindbergh to centre field for the Senators. He can cover a lot of territory. Secretary of the Navy Wilbur was the champion hitch-kicker of the Naval Academy many years ago. A good kicker would help some in the arguments with the umpires. But is he left-handed? Can he play first base?

Doubtful. Very doubtful. The prospect of another world's championship for the Senators is rather dim at the moment. The Republican Party is in a bad way and a good many vulgar Democrats are snickering up their sleeves.

BRITISH OPEN RULE BLOCKS SARAZEN

Regulation Would Force Him to Reshaft All His Clubs for Overseas Play.

HANDICAP BLANKS CALLED

Met. Association Urges Golfers to Send In Individual Requests Immediately.

By WILLIAM D. RICHARDSON.

The straight-laced attitude of the Royal and Ancient when it comes to sanctioning anything new in the way of golfing implements has prevented at least one topnotch player from making the trip overseas in quest of the British open championship honors this season.

Reference is made to Gene Sarazen, Fresh Meadows professional, who was crowned open champion in 1922 and who, with any degree of luck at Oakmont last year, might be wearing the same crown now.

Gene, just back from a Winter at Port Ritchie, in Florida, is keen on making the trip, and the only thing that stands in the way is the refusal of the R. and A. to sanction anything except hickory shafts. Sarazen plays with clubs equipped with hickory and bamboo shafts designed by Cuthbert Butchart and Gil Nichols, as do several other topnotchers at the present moment, and going to England would mean reshafting all his clubs and spending a lot of time practicing and getting used to them.

Is Opposed to Change.

"That's the only rub," Gene said yesterday. "I'd give anything in the world to go back and take another shot at the British open, but I don't feel like going to all the trouble of putting in new shafts and then coming right back and changing to hickory and bamboo for the American open. I don't see why the R. and A. doesn't get into step with the U. S. G. A. in the matter of shafts, for it seems to me an agreement between the two bodies on this matter would tend to help things out greatly, just as the agreements regarding the ball and the grooved and slotted clubs have done."

Walter Z. Shafer, President of the Metropolitan Golf Association, has made the following announcement:

"The Handicap Committee of the M. G. A. wishes to correct the impression that golfers having low handicaps in 1927 are not required to fill out and send in the 'Request for Handicap' blank and pay the required charge of $1 for their 1928 handicap.

Individuals Must Apply.

"The plans of the committee require that any player to be eligible to play on a handicap basis in any of the events sanctioned by the M. G. A. during the season of 1928 must individually apply for a handicap. If they have not received a copy of the application blank from their club, copies may be secured from the office of the association, 2 Rector Street.

"As the first official handicap list for 1928 will be published about April 25, it is necessary for those desiring their names and handicaps to be shown therein to apply for a handicap at once."

Miss Josephine Windle of Port Washington, Chairman of the Tournament Committee of the Women's Metropolitan Golf Association and responsible for arranging the tournament schedule, has just returned from a two months' holiday in California. The season will be opened again with a three-day program down at the Seaview Club, Absecon, N. J.

Has as Good a Chance as Any In Open, Barnes Tells British

LIVERPOOL, April 9 (AP).—Jim Barnes arrived on the steamship Carmania today full of hope of capturing the British open golf championship at Sandwich next month. "I should not have come over unless I thought I had as good a chance as any one else, he told British newspaper men. "You will find Americans as confident as ever and just as keen on again winning the open." The British open championship has gone to the United States six times in the past seven years, Jock Hutchison capturing it in 1921, Walter Hagen in 1922, Hagen again in 1924, Barnes in 1925 and Bobby Jones in 1926 and 1927. Jones is not competing this year.

6 SOCCER GAMES DRAW 188,000 IN ENGLAND

Aston Villa and West Ham United Match Is Witnessed by 35,000 Persons.

LONDON, April 9 (AP).—A total attendance of 188,000 persons witnessed six soccer games played in England today. The attendance at each match follows, the games being played on the grounds of the clubs named first:

Aston Villa vs. West Ham United, 35,000.

Portsmouth vs. Sheffield United, 33,000.

Huddersfield Town vs. Birmingham, 30,000.

Leicester City vs. Bury, 30,000.

Manchester United vs. Bolton Wanderers, 30,000.

Oldham Athletic vs. Chelsea, 30,000.

The league results:

English League.

FIRST DIVISION.

Aston Villa 1, West Ham United 0.
Derby County 1, Sunderland 0.
Huddersfield Town 2, Birmingham 0.
Leicester City 2, Bury 0.
Manchester United 2, Bolton Wanderers 1.
Portsmouth 4, Sheffield United 1.

SECOND DIVISION.

Clapton Orient 0, Notts County 1.
Fulham 1, Manchester City 1.
Nottingham Forest 1, Barnsley 1.
Oldham Athletic 2, Chelsea 1.
Reading 5, Preston North End 1.
Southampton 3, West Bromwich Albion 2.
Stoke City 1, Bristol City 0.
Swansea Town 2, Hull City 0.
Wolverhampton Wanderers 0, Leeds United 0.
South Shields 0, Port Vale 1.

THIRD DIVISION.

Northern Section.

Bradford City 1, Doncaster Rovers 0.
Chesterfield 5, Southport 2.
Darlington 1, Crewe Alexandra 3.
Durham City 1, Wrexham 1.
Hartlepools United 0, Accrington Stanley 2.
Nelson 0, Stockport County 4.
New Brighton 2, Wigan Borough 1.
Rochdale 1, Tranmere Rovers 2.
Rutherham United 1, Bradford C.

Southern Section.

Bournemouth and Boscombe 1, Northampton 1.
Bristol Rovers 1, Crystal Palace 1.
Exeter City 2, Millwall 4.
Newport County 3, Gresley City 0.
Norwich City 1, Brentford 1.
Plymouth Argyle 2, Charlton Athletic 0.
Queen's Park Rangers 1, Walsall 1.
Southend United 0, Brighton and Hove Albion 1.
Swindon Town 6, Gillingham 1.
Torquay United 0, Uton Town 4.
Watford 1, Merthyr Town 1.

Scottish League.

FIRST DIVISION.

Partick Thistle 2, Cowdenbeath 4.
Rangers 4, Dumfermline 0.

May Match Morgan and Martin.

Negotiations are under way for a junior lightweight title match between Champion Ted Morgan and Cannonball Eddie Martin to be held in the Garden May 6.

LOTT BEATS HILL IN STRAIGHT SETS

Fifty Players Begin North and South Singles Tennis Tourney.

SHIELDS ALSO WINS EASILY

Harvard Players Fare Badly in Bid for Title Defaulted by Bill Tilden.

PINEHURST, N. C., April 9.—Fifty players started off in the tenth annual North and South singles championship on the clay courts of the Pinehurst Country Club here today to battle for one of William T. Tilden's titles. Last year Big Bill captured the North and South crown from George Lott Jr., but was unable to defend this year because of the Davis Cup matches in Mexico. Lott was on hand today and went through the first round, losing only one game in his two sets against M. T. Hill of the Harvard University team.

Frank X. Shields, the national junior champion, was drawn against another of the Crimson team, of whom six are entered in the competition. Shields defeated Arthur Ingraham, 6—3, 6—1. Brainerd Whitbeck, the Harvard captain, bowed to John Doeg of Stanford University, 6—0, 6—4. S. Howard Voshell of New York, former national indoor champion, eliminated J. H. Appleton of the Harvard team by 6—1, 6—4.

W. B. Hyde of Hartford, who is seeded here as the fourth player, put out another Harvard player, E. B. Ward, by 6—4, 6—1. The players have been seeded as follows:

1 Lott, 2 Doeg, 3 Shields, 4 Hyde, 5 Voshell, 6 G. C. Shaffer, 7 Frank Harris, 8 Josiah Wheelwright.

The summaries:

Men's Single, First Round—Frank Shields, New York, defeated Arthur Ingraham, Harvard, 6—3, 6—1; Ted Burnwell, Charlotte, defeated Lee Wilson, Chapel Hills, N. C., 6—3, 6—1; James Keith, New York, defeated J. Sargent, New York, 6—3, 6—4; M. Shapiro, New York, defeated C. Waddell, Pinehurst, 6—2, 7—5; Clifford Sutter, New Orleans, defeated M. W. Armstrong Jr., Moorestown, 6—0, 6—0; George Lott Jr., Chicago, defeated M. T. Hill, Harvard, 6—1, 6—3; R. Paul Dana, Pinehurst, defeated S. Ridgeway Jr., Philadelphia, 6—2, 6—4; Ware Merriman, Greenwich, defeated Dixon Murphy, Asheville, 6—3, 6—0; F. P. Stockton, New York, defeated Frank Harris, Fort Myers, Fla., 6—3, 6—4; A. L. Bruneau, New York, defeated Edward King, Pinehurst, 6—3, 6—1; W. B. Hyde, Hartford, defeated R. B. Ward, Harvard, 6—4, 6—1; F. M. Preucil, Chicago, defeated E. Dickerman, New Haven, 6—0, 6—4.

Second Round—J. Wheelright, Boston, defeated J. Palmore, Celtics Park, Md., 6—3, 6—0; John Doeg, Santa Monica, Cal., defeated E. H. Whitbeck, Harvard, 6—0, 6—4; Caesar Cone, Chapel Hill, N. C., defeated Hugh Lefler, Raleigh, N. C., 7—5, 6—3; S. H. Voshell, New York, defeated J. H. Appleton, Harvard, 6—1, 6—4.

FALCARO WINS ON ALLEYS.

New Yorker Beats Cliffe of Utica, 2,013-1,965, and Increases Lead.

UTICA, N. Y., April 9 (AP).—Joe Falcaro, New York bowler, scored a 2,013—1,965 victory over William Cliffe, Utica champion, in the fourth block of their sixty-game bowling match here tonight. Falcaro, who annexed all three blocks in the opening half in New York last week, now leads by a margin of 261 points. Two more blocks remain to be contested here this week.

Harmon Captures Cue Contest.

Charles Harmon, meeting all comers at pocket billiards, defeated G. Elleson, 75 to 16, at Dwyer's John Street Academy yesterday. Harmon had a high run of 20, against his opponent's 3.

JOHN INGLIS HEADS MET. GOLF SECTION

Professional Emeritus at Fairview Chosen President to Succeed Mayo.

John Inglis, golf professional emeritus at the Fairview Country Club, located at Elmsford, was elected President of the metropolitan section of the P. G. A. at a meeting at the Hotel Martinique yesterday afternoon. He succeeds Charley Mayo of the Pomonok Country Club, Flushing, L. I.

Maurice J. McCarthy of the Old Flatbush Golf Club in Brooklyn and Johnny Farrell of the Quaker Ridge Golf Club were elected Vice Presidents, and Fred Canavan, who makes golfers out of soldiers up at West Point, Secretary. McCarthy will also act as Treasurer.

On the Executive Committee, besides the officers, are Gene Sarazen of the Fresh Meadow Country Club, representing Long Island; Danny Williams of the Shackamaxon Country Club, representing New Jersey, and Jim Barnes, unattached, representing Westchester.

The elevation of Inglis to the presidency was a fitting recognition of a man who has done wonders in developing home-bred stars. During the twenty-odd years that he has served as professional at the Fairview Club, Inglis has developed the Farrells, Johnny and Jim, Louis Costello, Joe Turpen and all the other Turnesas, Billy Creavy, Fred Decker, the Mathews boys of Kansas City and several others.

The meeting was attended by approximately fifty professionals from the district, and plans were made for a busy season. One plan is to hold a one-day tournament every two weeks during the season and precede each tournament with a luncheon and meeting.

RUMSON FARM CLEO WINS FIELD TRIAL

Takes Members' Derby as Orange County Club's Fixture Starts at Middletown.

DREAM GIRL DASH SECOND

Uptegrove's Entry Finishes Ahead of Patsy Boyne's Peggy, Only Dog to Find Birds.

By HENRY R. ILSLEY.

Special to The New York Times.

MIDDLETOWN, N. Y., April 9.—With an enthusiastic company of field trial men and women in attendance, the annual field trials of the Orange County Field Trial Club began here today with the Members' Derby.

The trials will continue through Wednesday, the big event of the meeting being the All-Age Open Stake.

The Orange County Field Trial Club was founded by a small coterie of enthusiastic bird dog men back in 1912 and they ran successful trials to 1917, when the World War broke up the sequence. They were resumed in 1926 and this week the club, through its liberal offerings, attracted a total of eighty-nine entries in its five stakes, including such cracks as Rex Tarhellia and Seaview Rex.

Simkins One of Judges.

For this week's trials the judges are Elmer Simkins of North Stamford, Conn., and L. P. Mills of Summit, N. J., in the Members' Stakes, and these two, with Dr. W. F. Vail of Greenwich, Conn., in the Open Stakes.

In the Members' Derby neither dog in the first brace showed much above ordinary qualities, while the second brace brought forth the ultimate winner of second place, Dream Girl Dash, owned by E. P. Uptegrove of Vernon, N. J. The third brace developed Rumson Farm Cleo as the eventual winner of first place, she being owned by the Rumson Farm Kennels.

Both dogs in the fourth race were very ordinary. In the fifth brace there was only one dog, Patsy Boyne's Peggy, owned by H. E. Waston of Goshen, N. Y., which showed enough natural qualities to earn a place. Peggy was ranked third.

The judges would have been able to make their decision at the end of the first series had it not been for a ruling of the club that the winning dogs in the members' classes must be handled on foot in the second series.

Inasmuch as Rumson Farm Cleo had been handled from horse in the first series it was necessary to run her and Dream Girl Dash to comply with the rule. This was a mere formality and nothing developed except that Dash pointed and ran a rabbit.

Birdwork was at a premium, Patsy Boyne's Peggy being the only dog actually to find birds, which she promptly flushed and chased. However, she did not have the natural qualities of the other two.

Seven Braces of All-Age Run.

Seven braces of the members' All-Age were also disposed of, leaving three braces to be run tomorrow morning before the second and deciding series is called for.

Standing out among the fourteen dogs today was master Rock Rodfield, an Orange Belton English Setter dog, the property of W. Lee White of Stamford, Conn. At the end of hihs half hour on the course he had won the plaudits of the gallery, and undoubtedly the approval of the judges.

He negotiated his country in a highly intelligent manner, displaying good speed. Nice range and elegant style. In addition to this he had two finds both bordering on the sensational and was steady to wing and shot on both occasions.

Fillcore, Benpal's red Irish setter bitch owned by E. C. Vail of Poughkeepsie, N. Y., was in many ways the sensation of the trials. Irish setters, as a general rule, make little impression in the field trials, but Benpal showed an extreme amount of speed and range. Naturally, however, as she is still a very young dog, she has some faults that must be overcome before she can be classed in the first flight, but she shows great promise.

Distinction in dress is attainable at a Wallach store at very moderate outlay. Haberdashery of exclusive character, selected abroad, is a feature

When you see the

WALLACH 75's

you'll understand why these suits are the choice of discriminating men

$75

They're the men who drive smart cars, wear smart clothes, play golf, tennis and polo; fish, shoot, travel and equip themselves and their homes with every convenience—no matter what the cost

Through Hart Schaffner & Marx great resources, Wallach 75's are decidedly moderate in price. They compare equally with the finest suits -- in fabrics, in tailoring and design. Everything about them is in keeping with good taste

Wallach 75s give you choice of a score of patterns at $75

WALLACH BROTHERS

53 Broadway at Exchange Place
Broadway corner 29th
265 Broadway at Chambers
Fifth Avenue opposite the Library
Fifth Avenue corner 28th
41st at 7th Avenue
246-248 West 125th St.
Fordham Rd. corner Marion Avenue
828-830 Broad Street — Newark
Court corner Montague — Brooklyn

WE WANT TWO MEN

They must be real he-men. Fellows with backbones—not wish-bones. Men who believe merit is a just yardstick for measuring success and that luck comes from making most out of opportunities. They ought to be 28 to 42 years of age, bright, well-educated and preferably married. They have responsibilities and may need some financial assistance at the start, besides careful and sympathetic training. Above all, they want to go into business for themselves and are anxious for the opportunity to prove themselves ready for bigger things. In our national advertising we certify to the dependability of every one of our field men. Those selected will be provided with every modern, progressive method of help, including a lead system that really works. This is an opportunity to go into the Life Insurance business on a basis which offers more than a cold commission contract, in an organization which is one of the few in America insisting upon full-time representation. Write freakly and in detail. Address Mr. Alex. Cowan, 100 East 42d Street, New York City.

TELEPHONE

your classified advertisements for

The New York Times

to LACkawanna 1000.

Household and Commercial Help Wanted
Lost and Found
Automobile Exchange
Birth, Marriage and Death Announcements
Boats, Launches and Accessories
Real Estate
Apartments

The New York Times

The New York Times

Reg. U. S. Pat. Off.

"All the News That's Fit to Print."

Published Every Day in the Year by THE NEW YORK TIMES COMPANY.

ADOLPH S. OCHS, President and Publisher.
B. C. Franck, Secretary.

TUESDAY, APRIL 10, 1928.

OFFICES OF THE NEW YORK TIMES
New York City.....Tel. Lackawanna 1000.
TIMES BUILDING.....Times Square
TIMES BUILDING.....Subway Level
TIMES ANNEX.....229 West 43d Street
UPTOWN.....7 Beekman Street
WALL STREET.....144 Broadway
HARLEM.....424 West 125th Street
BROOKLYN.....209 Washington Street
BRONX.....3,450 Third Avenue (149th St.)
FORDHAM.....226 East Fordham Road

NEWARK....Tel. Mulberry 5000. 17-19 William St.
WASHINGTON.....News Bureau, 1115 Albee Building
Advertising, Star Building.
BALTIMORE....Sun Building, Baltimore St. and Sun Sq.
CHICAGO.....News Bureau, 435 North Michigan Av.
Advertisements and Subscriptions, 360 N. Michigan Av.
ST. LOUIS.....404 Globe-Democrat Building
DETROIT.....3-242 General Motors Building
BOSTON.....12 Pemberton Street
SAN FRANCISCO.....765 Market Street
LOS ANGELES.....11 Times Building
SEATTLE.....3,322 White Henry Stuart Building
LONDON.....162A Queen Victoria Street, E. C. 4
PARIS.....16 Rue de la Paix
ROME.....Via dell' Anima 35 Rome 19
BERLIN.....Kochstrasse 28
VIENNA.....8 Rosenburgstrasse
GENEVA.....4 Rue de Monthoux
COPENHAGEN.....Politiken Building
MOSCOW.....Dimitrovski Pereoulok 2, Petrovka
WARSAW.....Wareska 1
TOKIO.....18 Yamashita-cho, Kyobashi-ku
CAIRO.....The Sphinx Building
JERUSALEM.....Hotel Allenby
BUENOS AIRES.....Avenida de Mayo 560
MEXICO CITY.....Avenue 5 de Mayo No. 1

7 cents Greater New York; 3 cents within 200 miles; 4 cents elsewhere: Sunday, 5 cents Manhattan, Bronx, Brooklyn; 10 cents elsewhere.
[Entered as second-class mail matter.]

SUBSCRIPTION RATES: UNITED STATES.

Edition.	1 Yr.	6 Mos.	3 Mos.	1 Mo.	2 Wks.	1 Wk.
D. & S.	$12.00	$6.00	$3.00	$1.00	$ .65	$ .40
Weekday	10.00	5.00	2.65	.85	.55	.35
Sunday	5.00	2.60	1.40	.50	.30	.25

United States Possessions, Territories, Canada, Cuba, Dominican Republic, Haiti, Mexico, Newfoundland, Spain and colonies, Central and South America, except British Honduras, British, French and Dutch Guiana and Venezuela.

Edition.	1 Yr.	6 Mos.	3 Mos.	1 Mo.
Daily and Sunday	$18.00	$9.00	$4.50	$1.50
Weekday	12.00	6.00	3.00	1.00
Sunday	6.00	3.00	1.50	.50

Other Foreign Countries.

Edition.	1 Yr.	6 Mos.	3 Mos.	1 Mo.
Daily and Sunday	$32.00	$16.00	$8.00	$2.75
Weekday	20.00	10.00	5.00	1.75
Sunday	12.00	6.00	3.00	1.00

ANNALIST (Fridays), a year, $5; Canada, $5.50; other countries, $6. Binder, 20 issues, $1.50.
THE NEW YORK TIMES BOOK REVIEW (weekly), a year, $1; Canada, $1.50; foreign, $3.
MID-WEEK PICTORIAL (weekly), a year, $4; Canada, $5; other countries, $6.00.
CURRENT HISTORY MAGAZINE (monthly), a year, $3; Canada, $4; foreign, $5. A copy, 25c.
THE NEW YORK TIMES INDEX (quarterly), full cloth, a year, $12; a year, $8.
THE NEW YORK TIMES can paper edition for permanent preservation, daily and Sunday, cloth bound, 2 volumes per month, $170 per annum.

The Associated Press is exclusively entitled to the use for republication of all news dispatches credited to it or not otherwise credited in the paper, and also the local news of spontaneous origin published herein. All rights of republication of all other matter herein are also reserved.

"CLOSED."

With an air of finality, regretful or complacent as the case may be, Senator BORAH announced yesterday that the World Court is closed to the United States. He was referring to the resolution before the Senate Committee on Foreign Relations, introduced by Senator GILLETT. This would ask and authorize the President to reopen the negotiation, in the hope of finding a way for this country to become a member of the World Court. But Mr. BORAH forbids. He says that the thing cannot be done. The Senate will not change by an iota its previous attitude; we cannot expect the other nations to recede from the position they have taken; so there we are in an insoluble deadlock. In Senator BORAH'S bright lexicon there is such a word as "fail," and it occurs frequently. His favorite motto for this puissant nation will soon be "non possumus."

If the doors of the World Court are not open to the United States it is because the Senate closed them. Apparently, Senator BORAH would now like to bang and bolt them. As has frequently been pointed out, it was only one of the Senate reservations, attached to the resolution favoring our entry into the Court, which was a serious obstacle. This was the reservation having to do with advisory opinions of the Court. But that was largely a case of confusion. The other members of the World Court didn't know what the Senate meant, and asked for an explanation. They never got it. If explanations were as plenty as blackberries, Senator BORAH would not consent to give one. He would not even admit the possibility of discussing the matter. He insists that the issue is already and forever closed. Anyhow, he is firmly against trying to reopen the door into the World Court.

The truth is that this door, and every other leading into the room of cooperation with the countries of the world, would open to the United States at a touch. Each year's events urge us more strongly, on the ground of self-interest, if we do not care to put it higher, to join forces with all who are working for recovery and for peace. Finance and trade, stability and order, friendship and fair dealing unite in the argument for a change in our foreign policy. If no doors opening outward existed for the United States, they would have to be invented. But there they swing inviting us. It is either stupidity or hypocrisy to assert that they are "closed."

THE GOVERNOR'S VACATION.

Governor SMITH starts for the land of the sky Thursday. He has worked hard at Albany and deserves a longer respite than he is going to take. He seeks rest, and no political intention is to be ascribed to his visit or to the official and popular welcome of a folk to whom courtesy and hospitality are native. We wish him full enjoyment of his mountains and valleys and that bright air. Still, man is a political animal, even way down upon the Swannenoa and on the links; and scenery looks much better when the observer's fortunes wear no frown. Governor SMITH isn't given to self-gratulation, but in the thoughts of his friends, a multitude daily growing more multitudinous, he has reason for it.

At Albany the Republicans have made fruitlessly their last dying stand. He leaves a shock of yetoes almost big enough to fill a golf bag. Dry States, Farm States, one after another, have shown their preference for the man from the sidewalks of New York. Rejection by the Iowa Democrats of Mr. MEREDITH, that "Dry-Progressive" unfinished sketch of a Favorite Son, is the latest number on the catalogue of the Anybody-to-Beat-Smith fiascoes. The woods are full of extemporized Democratic Favorite Sons. If none is able to spread beyond his own State, a peculiar tenderness should be felt for one who fails to qualify even there. And how is it in North Carolina, supposed to be "enemy country," where most of the academy of forty political immortals, presided over by Governor MCLEAN, himself a budding F. S., have solemnly proclaimed their conviction that it would be unwise to nominate Governor SMITH?

It is commonly said that such politicians tremble before the Anti-Saloon League and its congeners and the effect of their wrath upon Congress and State elections. The Norfolk Virginian-Pilot jeeringly assumes that Governor SMITH "might not have been altogether happy in Charlotte, centre of belligerent Fundamentalism, and in Winston-Salem, centre of the surviving belief in McAdoo witchcraft." We don't know about the latter city, but The Charlotte Observer, no friend of SMITH, has opened a Presidential preference poll. On April 6 SMITH had 941 out of 1,193 votes. The other votes were divided among sixteen candidates.

Without hanging any great weight on newspaper canvasses, this result in a supposedly anti-Smith region is curious enough. It shows, in a small concrete way, what has been manifest in so many States. The people who are bent on beating SMITH can't find anybody to beat him with. The Observer cites the case of the twenty-four Virginia delegates, all "again" SMITH but unable to agree upon the most senseless and fit person for his opponent. On his side are enthusiasm and union, on that of the Smith-smashers, division and doubt. The sporadic threats of "bolting" merely indicate growing perception of the inevitable. So, even if he has no politics in his baggage, the Blue Ridge may look fairly rosy to our New York traveler.

PRICE OF WAR.

A study of the cost of the World War in human lives has just been published under the auspices of a committee of the League of Nations. Only the gross totals are as yet available in the dispatches. For all the nations involved the loss in lives is placed at 37,000,000. This enormous figure is obtained by including the decrease in births as a result of the war, amounting to nearly 21,000,000. That there would have been that number more today if the war had not come is not to be denied. Nevertheless, a world which is steadily moving toward voluntary limitation of population will not be anywhere so greatly impressed by the lives that failed to come into being as by the actual men and women who fell in the dread harvest. But it is obviously proper to add to something like 10,000,000 casualties in the field another 6,000,000 civilian deaths induced by war privations. Sixteen million lives, then, would be the price paid by all the peoples for the collapse of 1914.

Nevertheless, it is open to any devil's advocate of war among the nations to argue that there is one thing even more costly than international wars, and that is civil war. This has been proved in the case of one country which has undergone both forms of blood-letting. Russia's war dead were estimated toward the end of 1924 by the Carnegie Endowment for International Peace at 2,762,000. Shortly after this the British Labor Delegation to Soviet Russia reported on the costs of the revolution, the civil war and subsequent events:

> It is reckoned that 6,500,000 lives were lost from casualties in the fighting (DENIKIN'S offensive, &c.), disease and infant mortality; finally, the famine of 1921 and 1922 carried away 5,000,000 men, women and children, bringing the total recorded losses in Russia during eight years nearly up to 15,000,000.

Of this number, one-fifth was due to the World War and four-fifths to the Bolshevist Revolution and the events that came in its wake. The British Labor figures are corroborated from other sources. Russia's population before the war was 182,000,000. The States that broke away from Russia after the war had a population of slightly over 30,000,000. The population of Russia in 1919 should thus have been 152,000,000. Actually a Soviet estimate in 1924 placed it at 134,000,000. There had thus disappeared from the present soil of Soviet Russia something like 18,000,000 souls, of which the war dead and the refugees might possibly account for 5,000,000. The rest would be the cost of civil war and of a famine with which the country could not cope because of the demoralization induced by the civil war.

One of the circumstances that play into the hands of the war-minded is the fact that the ravages of war disappear so quickly. Germany lost nearly 2,000,000 men killed and 6,475,000 people in territory ceded. Yet in 1925 Germany in her curtailed territory was less than two million people short of her 65,000,000 inhabitants in 1911. Great Britain in 1921 had 1,800,000 more people than she had in 1911. France alone has failed to make up for her war ravages. In 1926 she had 1,250,000 more inhabitants than she had in 1911, but these included Alsace-Lorraine with about 1,800,000, leaving an actual war deficit of more than half a million lives.

SUBURBAN TRANSIT.

GOVERNOR SMITH'S veto of the Mastick bill was, in effect, a kindly notice to the Port Authority that it should stick to its knitting. When the commuters of Westchester, New Jersey and Long Island asked its members to help them out of their troubles, they paid those gentlemen a high compliment. Here was an agency with the requisite interstate charter which, while doing its best to forward the development of port facilities, had shown marked enterprise and aggressiveness in bridge building. Might it not be persuaded to come to the rescue of suburban transit? The members seemed willing enough to shoulder this added responsibility. A successful appeal was made to the New Jersey Legislature, but in the New York Legislature difficulties arose. New York City authorities looked askance at any invasion of their prerogatives. Yet in spite of their objections the Legislature passed the bill, only to see it vetoed, rather unexpectedly, by the Governor.

It must be admitted that Governor SMITH is peculiarly well qualified to have a determining voice in delimiting the sphere of the Port Authority's activities. He was a member of that body once himself, and has been its friend, even its ardent champion, from the beginning. If he thinks that it should devote all of its attention to the bridges and a comprehensive plan for the port, it is because he realizes the great significance of those undertakings to the future of New York and fears the result of energies distracted and possibly dissipated. Aware, too, of the jealousy of the city authorities, he may well have concluded that without their cooperation any plan for the relief of suburban transit would be still-born.

If the Port Authority is not to undertake it, who is? The task is there. The Governor himself knows its urgency. "No solution can be found by merely dumping suburban passengers at the outlying parts of the city and forcing them into the already crowded subways," he states. The need is for a complete suburban rapid transit system. To bring it into being will require an unusual display of leadership, cooperation, authority, resource. Who will furnish them?

THE "SOVIET GOLD."

The question what became of the old Russian Imperial Bank's gold reserve after the Bolshevist coup d'état in 1917 has long been shadowed in mystery, but interest in it now bids fair to be superseded by the question about the international status of the gold now held by the Soviet national bank. The $5,200,000 gold sent by that institution last February to establish a Russian credit balance at New York knocked at our doors and was denied admission; no one was ready to conform to the Government's requirement and "guarantee title." This was unusual enough, but a still more singular controversy followed, of which the end is not yet.

Friendless as the $5,200,000 gold appeared to be, a legal claim for it was put in by agents of the Bank of France and the Bank of Rumania on the ground that in 1917 the Soviet had seized and misappropriated gold held by the old Russian bank for their account. Eventually, however, and without withdrawal of the lawsuits, the Soviet gold was quietly shipped out last week to Germany. What Germany will do about it is not yet known. Probably the gold will be received in a friendly spirit, seeing that remittances of Russian gold have been accepted without question during the past year, not only by the Reichsbank but by the Bank of England.

Counsel for the Bank of France declare, however, that if the courts were to sustain its claim the New York banks which held the gold would be responsible for it, even with the gold back again in Europe. So the litigation still has possibilities. But the controversy has some confusing aspects. The Soviet bank has been quoted, in the first place, as declaring that it has nothing to do with "pre-revolutionary reserves"; that it had not itself gone into business at all until 1921, since when it has accumulated its present reserve of $90,000,000 from new Russian production in the Ural. It might still be contended that at the time of the Bolshevist coup d'état the Imperial Bank of Russia was supposed to possess about $580,000,000 gold, for which the Government that seized it is accountable. But the adventures of that gold reserve were mysterious.

The common version is that about $350,000,000 of it was sent for safety to the Volga before the revolution and subsequently fell into the hands of the anti-Bolshevist General KOLCHAK, its final disposition being disputed. A considerable part of what was left at Moscow was turned over by the Soviet to Germany, under the Treaty of Brest-Litovsk, and after the war was surrendered by Germany to France. A lawsuit based on the supposition that the Soviet Government still holds the old "Czarist gold reserve" would apparently have to unravel these and numerous other intricacies.

It must be remembered that the contempt of "bourgeois institutions," entertained and expressed by LENIN and his disciples during the early years of the Soviet experiment, was abundantly bestowed on gold. Whether this sentiment went so far as to exclude retention of a secret governmental reserve, to be used in buying real things from the simple-minded bourgeois countries, is not so certain. It is left a matter of conjecture, also, what would have happened if the New York banks which received the $5,200,000 gold in February had been in a position to "guarantee title," and if the gold had then been duly assayed by our Government and deposited in the Federal Reserve.

"INSTEAD OF THE FATHERS."

The scriptural promise that instead of the fathers the sons shall stand is not often fulfilled if the father has been a teacher. There are, however, some notable illustrations even of that. President ANGELL of Yale is filling a university Presidency with a distinction that has extended further than his father's, great as that was. The young Dean of the Yale Law School is the son of a college President who is still giving his genius to Berea College in Kentucky. The FARRAND brothers have carried on into wider fields the fame of their father as a teacher and principal. The list might be lengthened. It has its latest addition in the induction today of WILLIAM FLETCHER RUSSELL as the successor of his father in the Deanship of Teachers College. In the questionnaires which have been put to high school students of late asking them whom they would like to be if they were not themselves few have named their fathers. It is a high tribute to Dean JAMES E. RUSSELL that his son should wish above all other positions open to his varied talents to stand in the place of his father.

It is a tribute to the son as well as to the father that hundreds of teachers are gathering today from all parts of the United States and from other countries to participate in the group conferences which attend his inauguration. The gathering is called "a national conference on education," and probably a more distinguished national program has not been presented in recent years. It has an even wider than national range, for there will be famous scholars to bring into view other national systems than that in which Teachers College is a star of the first magnitude. The proceedings should be a valuable chapter in educational history.

New York City should have deep satisfaction that in scarcely more than a quarter of a century this greatest of colleges for the training of teachers in the world—an institution to which students come from all parts of the earth—has been developed here. It is remarkable that this should have been accomplished largely under the executive direction of one and the same Dean. The son begins his administration with 12,000 students, as compared with his father's unheralded beginning with less than 200, thirty years ago. It is to be hoped, as it is expected, that the rest of the prophecy is to be fulfilled for him who stands in the place of the father—that he will be as a "prince in all the earth" among those who have chosen the "vocation glorious."

THE SOUTHERN HIGHLANDERS.

Dwellers in the towns to which the Southern Appalachians are tributary will find it difficult as yet to believe with Duke University's investigator, Professor N. D. M. HIRSCH, that "the unique civilization of isolated pure-blooded highlanders will soon be lost by the intermingling of mountain families with the Italian and Hungarian laborers that are coming in to dig the mines, run the railroads and work in lumber camps." The visible signs of this outbreeding may be more visible to an ethnologist than to the urban populations near by. But Professor HIRSCH, trying to discover why the Kentucky mountaineers have changed from the superior literate state of a century ago to a lower-than-average rate today, has reached this conclusion.

There have been, he finds (according to Science Service of Washington), four migrations from the mountain valleys in the region where the Kentucky River has its source. When fish and game became scarce, a tide of pure-bred English residents began a wave of immigration in 1820 that lasted until 1840. The second wave came at the time of the War of the States, when the mountains were divided in Confederate and Union sentiment. Although Professor HIRSCH is not quoted as making the point, the celebrated feuds began as a result of that political division. The third wave was in 1880 and the fourth migration began in 1903. As a result of these the investigator finds a lowering environment that has resulted in a depletion of the Elizabethan stock of the Kentucky mountains.

He is, however, optimistic. The wanderers have contributed their pure English and Scottish blood to communities in other parts of the nation; the remainder is adjusting itself to the industrial development of the mineral-laden land by intermarriage with those European races which understand how to get the raw materials from the soil.

VOLCANIC ALASKA.

Dr. THOMAS A. JAGGAR, soon to sail for Alaska to study Aleutian volcanoes, maintains that with a better knowledge of the volcanic systems of the world data can be obtained as a basis for bulletins indicating localities where eruptions and earthquakes may be expected. Warnings of floods have saved many lives and given time for the removal of property. It is Dr. JAGGAR'S theory that if volcanic fields are intimately known it should be possible to calculate from eruptions in one part of the world what may happen elsewhere. As director of the Hawaiian Volcano Observatory and on the strength of inspections made in Japan, he is well qualified to learn the secrets of the extensive chain of volcanoes in the Alaska Peninsula and the Aleutian Islands.

He has already made a reconnoissance, and it may become necessary to devote several years to the chain of volcanoes extending for hundreds of miles from the Katmai field on the Alaska Peninsula opposite Kodiak Island to Attu, the most western Aleutian island. Two hundred and fifty miles southwest of the Katmai Monument or Reservation, proclaimed by President WILSON, is Mount Pavloff, which Dr. JAGGAR visited a year ago. Pavloff has been called the Vesuvius of the Peninsula. To a mountain of 5,000 feet still further west Dr. JAGGAR has given the name of Dutton. It is this promising region, containing many hot springs and other signs of volcanic activity, that will claim most of his time this year.

The explosion of Katmai in 1912 led to the discovery of the "Valley of Ten Thousand Smokes" by an expedition of the National Geographic Society. It learned from a chief of the Savonoski natives that Katmai exploded "with lots of fire and smoke." Professor GRIGGS of Ohio State University reported that the convulsion of Mount Katmai opened a fissure in the earth underlying a valley thirty-two miles long. It is believed that the valley will remain in its present state for many years. Comparatively little is known of the volcanic chain southwest of Katmai. The field of research is so large that many years must elapse before the scientists complete their studies. As long ago as 1850 Dr. GREWINGK declared that there was "no more extensive theatre of volcanic activity than the Aleutian Islands, the Alaska Peninsula and the west coast of Cook Inlet."

Pavloff is an old story. JOHN BURROUGHS saw sheets of vapor issuing from cracks in its base in 1899. On Captain RADCLYFFE'S visit in 1903 Mount Pavloff suddenly burst out with a series of terrific explosions, which were repeated every five minutes, sending up clouds of steam and smoke and shaking the ground around for miles." Revenue cutter captains have had a great deal to say about the smoking peninsula and Aleutian volcanoes. The Bogoslof group has been in action frequently since the eruption of 1909. Dr. GRIGGS has stated that the Commander Islands carry the Aleutian chain over to the shores of Kamchatka, where other volcanoes make a connection with the Kurile Islands. From these islands to Northern Japan is another link. The scientists may be able by checking up eruptions at one end of the line to discover how far extended are the convulsions and to predict when and where other outbursts may occur.

TOPICS OF THE TIMES.

Headed for Extinction.

One old Easter fashion was conspicuous on Sunday by its absence. All the reports speak of the extraordinary paucity of silk hats on parade. Year by year they diminish in number. The camera men were able to catch here and there a young man with his fiancé on his arm and a silk hat on his head, and a few firm upholders of the ancient custom appeared as stragglers; but the solid and gleaming phalanx, once common, has disappeared.

Of course, the silk hat will hold its own on certain occasions. The President of the United States has to wear one, but the Chief Justice does not. Diplomats would be as forlorn without one as they would be without their medals. Funerals and weddings remain for the private citizen about the only ceremonies which cause him to open his hat box and see how the old headgear looks after its long rest.

The disappearance of the silk hat represents an extraordinary change, not only in fashions but in what may be called the human sky line of New York. Wall Street used to be black with silk hats. Now one is seldom seen there. Take the pictures of the crowds on Fifth Avenue and at the entrance to churches on Sunday and ask an old timer what is wrong with them. He would promptly say that the "toppers" had all been left out.

Among His Books.

"It will make good reading on the way down," said Mayor WALKER, departing for Stone Mountain with a book of poems by JOHN BOYLE O'REILLY. Inspiring reading also will it be, especially for a public man about to make a speech on the unveiling of a memorial to ROBERT E. LEE. For JOHN BOYLE O'REILLY was possessed of lyric gifts, and wrote of the battles of the War of the States and the commanders that fought in them.

By the time the Mayor reached Manhattan Transfer he was perhaps deep in the perusal of lines like these:

> The smooth hill is bare and the cannon are planted
> Like Gorgon fates, shading its terrible brow.

And if he looked out of his car window ninety minutes south of Washington he would have been able to see the very hill at Fredericksburg about which the poem was written. The book he took with him is so full of thoughts applicable to a speech in Georgia about Lee that Mr. WALKER must have felt loaded down with an embarrassment of riches. As for instance:

> The quarrel is done—God avert such another!
> The lesson it brought we should evermore heed:
> Who loveth the flag is a man and a brother,
> No matter what birth or what race or what creed.

People are always interested in what celebrities read for relaxation or knowledge. Sometimes the choice seems particularly apposite, as in this case. For O'REILLY, in addition to war poems, once wrote in a way to gladden the inner individual heart of JAMES J. WALKER:

> I'd rather live in Bohemia than in any other land,
> For only there are the values true
> And the laurels gathered in all men's view.
> I long for the glow of a kindly heart
> And the grasp of a friendly hand,
> And I'd rather fail in Bohemia than win in another land.

The Usurping Sex.

One masculine privilege, or boast, after another is snatched away by irrepressible women. Who has not heard of the delights of a "stag party"? A meeting, or dinner, where only men are present has often been extolled as about the acme of social enjoyment.

But listen to this: "For unrestrained jollity, give me a women's dinner." It was a woman Member of Parliament who said it, and she was addressing the women of the Fabian Society, giving a dinner to Mrs. SIDNEY WEBB, in honor of her seventieth birthday. But think of the impudence of asserting that it was a particularly hilarious affair because no depressing males were there!

The speeches were said to have been uncommonly lively and witty, but how can that be proved when there were no masculine reporters present? It is a pretty little dilemma. Women say that they are as merry as grigs when men keep away, but if men come to get the evidence, of course it is not to be had as soon as their presence has its sombre effect.

The Arab and His New Steed.

Returning from a trip around the world an executive of one of the big automobile companies reports in the most enthusiastic terms on the native genius for salesmanship of the Arab street merchants in Alexandria. He does not hesitate to describe them as supersalesmen and above anything we can show in this country in the art of persuasion.

Long before the automobile age travelers in the Orient spoke of the bazaar as a place where the exchange of goods passes beyond mere business to become art for its own sake. The purchase of a copper kettle anywhere between Smyrna and Shanghai involves as many ceremonial preliminaries almost and as many exchanges of views as a Disarmament Conference at Geneva. On the surface, at least, there is much more passion. Transactions regularly begin with an assumed reluctance to buy on the part of the customer and a desperate resolve not to sell on the part of the merchant. The actual sale comes almost as a sordid anticlimax to a prolonged exercise in human fellowship.

If the East finds so much to chaffer about in so simple an object as a kettle it is not hard to imagine what floods of eloquence, what intricate diplomacies and what subtle approaches to the conquest of sales-resistance are involved in the purchase of a motor car. Even on upper Broadway the automobile is apparently something composed of several thousand parts and features calling for detailed encomium. One can readily see what opportunities an Arab merchant in Alexandria will discover in any given 1928 model for his native powers in elocution.

Anti-Daylight Saving Argument.

To the Editor of The New York Times:

There are some arguments against daylight saving time, but the one that appeals to me is that known to so many settlement workers and those interested in the welfare of the children living in the poorer sections of the city.

Coolness comes when the sun is down. The one hour of additional sunshine caused by daylight saving means more discomfort and distress for the little ones and their mothers in the crowded tenements. Rooms will cool off quicker with less sunshine. Sleeping conditions in the tenements under daylight saving are worse than with normal time. Why add to the misery of so many of our people?

W. S. MARTIN.

Brooklyn, April 7, 1928.

ABDICATION.

Where the wild swell rolls,
And the crest curls white,
And stars hang still in the wind-swept night,
Where tall masts swing,
And salt spray flies,
That is the realm where glamour lies.

Where gales shriek challenge
As bold bows dip,
And green waves welter o'er decks a-tip,
Where far ports beckon
With siren tongue,
That is the land for a ship that's young.

But far from smother
Of storm-flung spray,
By droway wharves with piling gray,
Slow tides lapping,
And gulls a-gleam,
That is the port where old ships dream.

So leave the trails
Gold dawnings mark,
Palm-fringed atoll and moonrise stark,
To stanch young ships
Their thews to try—
Within the shadows old kings lie.

HAROLD WILLARD GLEASON.

IMMIGRATION STATISTICS.

Mr. Trevor Goes Further Into the Matter of National Origins Quotas.

To the Editor of The New York Times:

Allow me to point out that the editorial note appended to my letter published this morning, commenting on your recent editorial entitled "Unreal Immigration Quotas," fails not only to correct the most flagrant error in the editorial, but, in substance, reaffirms the erroneous conclusions therein set forth. Indeed, it may fairly be said that the statistics used in support of the contention that Great Britain and North Ireland would not fill the national origins quotas should it be put into effect mislead the reader through the fact that they do not show the true scope of the British quota.

Section 12 of the Immigration act of 1924 provides that, for the purposes of the act, nationality shall be determined by country of birth, and in the case of children not born in the United States under 21 years of age, accompanied by an alien parent, the nationality of the child shall be determined not by the country of birth but by the nationality of the parent. Under these circumstances, all immigrants born in Great Britain or North Ireland but migrating to the United States from some other locality are chargeable against the British quota, but do not appear in the number of immigrants credited to Great Britain and North Ireland. Such immigrants are credited to the country of last permanent residence. They may even appear in the immigration credited to some British possession whose native-born inhabitants are exempt from the quota provision. Furthermore, immigrants not born in Great Britain or North Ireland but in its colonies or dependencies other than those exempt from the quota, or to which a separate quota has been assigned, are charged against the British quota.

Now, bearing in mind that under the law no alien born in a quota country can enter the United States without a visa, and that a visa issued and not used within four months is void, let us leave the provision of law and turn to figures. The British and North Irish quota under the 1890 census of foreign-born system is 34,007, and this quota of visas has been completely exhausted in the fiscal years 1925, 1926 and 1927. It being impossible to issue additional visas for those not used, or for those granted applicants to whom admission was denied at ports of entry and deported, we have an absolute maximum limitation on quota immigrants from any quota country. In the case of Great Britain and North Ireland the actual entries charged against the British and North Irish quotas in 1925 was 30,461; in 1926, 30,205, and in 1927, 31,090.

The true situation is particularly well set forth in the report of the Commissioner General of Immigration for the fiscal year 1925, where figures for the quota, the immigration visas granted, and aliens charged to quotas are all given in Table 52, page 146. Since that date changes in method of tabulation in the Commissioner General Reports have led many persons into errors such as those embodied in your editorial.

In an effort to condense my first communication, I failed to clarify the whole problem. Now it is perhaps necessary to say a word respecting the demand for visas under the British quota. Testifying on Jan. 26, 1926, before the Committee on Immigration and Naturalization of the House of Representatives, Mr. Du Bois of the Department of State presented a table of reported demands for visas as of Jan. 1, 1926, which showed a reported demand under the British quota of 80,000. On April 29, 1926, after further investigation, Mr. Du Bois presented a table showing a demand of 94,931, and I have now before me a table as of July 1, 1927, from what I have reason to believe is an authoritative source, which shows an estimated demand under the British quota for 202,364 visas. Undoubtedly there has been some change since last July, but the outstanding fact remains that the lowest official reported demand for visas in 1926 far exceeds the national origins quota of 65,894 accorded to Great Britain and North Ireland.

It is, of course, inevitable that in a political question involving complex technical problems pardonable errors should find their way into the press. This is particularly true when many sources of information are tainted by prejudice or selfish interest. Certain racial groups stand to lose special privileges they now enjoy at the expense of some of their fellow-citizens imbued with equally strong attachments for the lands and people whence they have come to us. It was for the purpose of ending once and for all any ground for the charge of discrimination against races or creeds that the Senate wrote the national origins plan into the act of 1924. This plan, based on all the people who voluntarily migrated to the colonies, or later to the United States, is an American plan as distinguished from the Nordic plan now in force, although there is an insignificant difference in the percentage of immigrants derived from Northwestern Europe under either system. The essential difference between them is that the American plan (national origins) increase the proportion of immigrants who not only speak our own tongue, but also who alone are of a people among all the nations outside our own able to claim to have made a substantial success of popular government for much over half a century.

JOHN B. TREVOR.

New York, April 7, 1928.

Non-Rush-Hour Subway Crowds.

To the Editor of The New York Times:

I can readily understand the possible reason that might be urged for the overcrowded condition of our subway cars during rush hours in the early morning and around 5 or 6 o'clock in the afternoon, but what explanation is given, if any, for the equally terrible crowded condition of the cars in the subway around 10:30 or 11 o'clock in the morning, unless it is that a great many of the cars used in the early morning rush hours are taken off in order to save cost? Why is not something done to remedy that condition?

CHARLES F. LANE.

New York, April 7, 1928.

CATHOLICS LIST CAUSES OF WAR

Peace Society Committee Calls Imperialism of Industrial States a Most Active One.

NATIONALISM IS ANOTHER

Debt Funding Efforts Named Also in Report to Meeting Which Opens in Washington Today.

Special to The New York Times.

WASHINGTON, April 9.—Contemporary imperialism, taking the form of a "tendency" on the part of industrial nations, and "particularly the great powers," to acquire colonies, protectorates, spheres of interest, concessions or "other forms of domination over backward regions of the earth has been and is one of the most active causes of international rivalry, conflict and war," according to a report on "Sources of International Enmity" submitted today to the Catholic Association for International Peace by its Committee on Causes of War, headed by Professor Parker T. Moon of Columbia University.

The association, of which Judge Martin T. Manton of the Federal Court of Appeals of New York is President, will open its second annual meeting tomorrow, remaining in session for two days.

The meeting will consider committee reports on relations of the United States with Europe, Pan-American relations, ethical and legal terminology, dependencies of the United States and relations of the United States with Asia.

Moral Law Applied to States.

"The idea that the actions of a Government are not subject to the ethical standards of individual conduct and the worship of power as the supreme end and justification of national policies are influential factors in modern international affairs," the report submitted today states.

Another great cause of war is said to be "immoderate territorial nationalism and the efforts of nationalists to include within their nation's frontier all areas inhabited by people speaking that nation's mother tongue."

"There are at least a score or more of important and menacing sore spots in the world today where nationalistic claims overlap and conflict, as in the 'Danzig Corridor,' the disputed part of South Tyrol, the Vilna region, the Macedonian complex, the Saare Basin, Albania, Mosul," the report says.

The World War into which the United States was drawn ten years ago grew out of such a nationalistic conflict, the opposition of the Austro-Hungarian monarchy to the claims of Yugoslav nationalism, the report declares.

Economic causes of enmity are declared by the report to be numerous. Among those given are attempts that were made by the Allies to impose upon Germany very large reparation payments, "still the cause of a certain amount of resentment even though the situation has been vastly improved by the adoption of the Dawes plan," and the efforts of the United States to negotiate funding agreements for repayment of loans advanced to European Governments, the immediate effect of which "has indisputably been an outburst of criticism ranging from quite temperate disapproval to unrestrained resentment against the United States."

Foreign investments, tariffs and trade barriers, attempts to establish monopolistic control of raw materials, and immigration, the latter two being among the most dangerous, are also given as economic causes of international enmity.

Over-Arming Blamed Also.

"Excessive armaments contribute to international enmity by breeding fear and hostility, by interfering with diplomacy in time of crises and by tempting strong nations to deal unjustly with weaker States," the report declares.

"Only a firm and alert insistence upon the moral supremacy of right over might can prevent armaments from continuing to be a source of enmity and injustice."

Propaganda tending to promote hostility toward foreign nations and to stimulate militarism and imperialism, whether dictated by selfish interests or unselfish, if not the most judicious patriots, also are listed as sources of friction.

One of the principal reasons for international conflict in the past, the report declares, was lack of adequate international agencies for peaceful settlement of disputes.

Establishment of the Hague Court of Arbitration, of the Permanent Court of International Justice and of the League of Nations is considered to have supplied this want in part.

These agencies are to be discussed in another report.

WOMEN ARTISTS EXHIBIT.

Forty Members of Association Display Works at Anderson Galleries.

The first group exhibition of the work of artist members of the American Woman's Association was opened last night with a reception at the Anderson Galleries. It will be open to the public today and continue on view until April 21.

The exhibition, which includes paintings, sculpture, etchings and illustrations, represents the work of more than forty artists. Among the sculptors whose work is to be seen in the exhibition are Mrs. Gertrude Vanderbilt Whitney, Julie Nicholls Yates and Mabel Conkling. Mrs. Whitney is represented by a marble head of a nun.

Among the painters represented are Miss Elizabeth Price, Jane Peterson, Cecil Clark Davis, Lucile Howard, Florence W. Gotthold, Emma Fordyce MacRae, Lucy Taggart and Lauren Ford. Miss Price is represented by several decorative paintings. Lucile Howard shows a flower piece and a Florentine market scene.

Miss MacRae is represented by a figure painting of a young woman called "Green Jade." Colonel Lindbergh, the varied portraits of whom were a feature of recent Independent Artists' exhibit, has the distinction of being one of the few males portrayed in the American Woman's Association show. In a portrait by Cecil Clark Davis he is to be seen in aviator's helmet, apparently ready for a flight.

Harriet Lord is represented by a quiet marsh subject; Cora Brooks by 10 wer paintings, and Lucy Taggart by a figure study. There are also water colors and etchings by Lucille Douglass, Katherine Merrill and Zella de Milhau. The jury which selected the paintings was headed by M. Elizabeth Price and included Christina Norton, Lucille Howard, Grace Helen Talbot, Harriette Cheloe Miller and Bertha Menzies Peyton. The present plan is to make the exhibition annual.

BRIDES-TO-BE FETED IN ROUND OF PARTIES

Luncheons Are Given for Clara Barclay Onativia and Gwendolyn W. Talbot.

JEAN ICKLEHEIMER HONORED

Parents Are Hosts at Dinner—Other Parties for Barbara L. Brown and Harriet E. Haight.

Entertainments were given yesterday for several future brides. At Sherry's Miss Jessica Stewart McRae gave a luncheon for Miss Clara Barclay Onativia, whose marriage to Francis Bacon Gilbert will take place tomorrow in the chantry of St. Thomas's Church; also for Miss Ruth Noyes, whose engagement to William Stevenson was announced recently, and for Miss Margaret Knott, who will be married to John Cleveland Maxwell. Miss McRae will be a bridesmaid at the wedding of Miss Onativia. Others at the luncheon were Mrs. M. Gilbert Perry, Mrs. Clinton Gilbert, Mrs. John Weeks, Mrs. F. Raymond Haulenbeck, the Misses Evelyn Talbot, Dorothea Onativia, Frances Clark, Emma Marshall, Muriel Lowe, Marjorie Simonds, Gertrude Vander Poel, Madeleine McPartland, Lydie Ahles, Susan Stanfield, Hortense Chatillon, Barbara Vander Puel, Jean Ickelheimer, Dorothy Warren, Rena Owen, Mary Hobart Duel, Grace Cowles, Dorothy Smith, Margaret Van Winkle, Catherine Furness, Marjorie Sperry, Isabel Gordon, Florence Carter, Dorothy Stevens, Zora Cheever and Katherine Stone.

Mrs. Henry L. Thornell gave a luncheon yesterday at Pierre's for Miss Gwendolyn Wright Talbot, whose marriage to Harris Baldwin Fisher Jr. will take place on April 26 in the Church of the Incarnation. The other guests were Mrs. Jr. Prentice Kellogg, Mrs. John P. Kellogg Jr. and the Misses Marian Batterman, Clare Kellogg and Katharine Kennedy Tod.

Mr. and Mrs. Hery R. Ickelheimer of 300 Park Avenue gave a dinner last night at Sherry's for their daughter, Miss Jean Ickelheimer, and Donald Stralem, who will be married there this afternoon. The guests included relatives, some intimate friends and members of the bridal party. They were Mr. and Mrs. Carimir P. Stralem, Mr. and Mrs. Richard Stoddard Aldrich, Mr. and Mrs. Harold K. Taylor, Mr. and Mrs. Paul F. Warburg, Mr. and Mrs. Maurice Schwab, Mr. and Mrs. George L. Degener Jr., the Misses Margaret Knott, Caroline and Anne Storrs, Audrey Kilvert, Carol Hockstader, Mary Shepard and Ruth Jones; also Pierre Stralem, August J. Kearn, Philip Ickelheimer, Justin O'Brien Haynes, Albert Stern, John B. Maguire, John Cleveland Maxwell, Robert Lehman, James G. Hunter and Richard F. Allen.

Another dinner at Sherry's last night was given by Mr. and Mrs. Edward Willard Brown for the daughter, Miss Barbara Lathrop Brown, and Carl Albert Gray, who will be married this afternoon in St. James's Church, Madison Avenue and Seventy-first Street. The guests at the dinner included members of the bridal party and a few intimate friends. The reception following the wedding will be held at the home of the bride's parents, 8 East Sixty-fourth Street.

Mr. and Mrs. William Webster Hall of 870 Park Avenue gave a dinner with dancing last night at Pierre's for Miss Harriet Everest Haight and George Parker Schutt, whose marriage will take place Saturday afternoon in St. James's Church, Madison Avenue and Seventy-first Street. Miss Haight is the daughter of Mr. and Mrs. Charles Sherman Haight and Mr. Schutt the son of Mr. and Mrs. George M. Schutt of New Rochelle. The guests of Mr. and Mrs. Hall included members of the wedding party and a few other friends.

Mrs. William Andrews Clark and Miss Huguette Clark will give a dance tonight at the Embassy Club for Miss Florence Kip Clark and Guernsey Curran Jr., whose engagement was announced recently.

BUTTERFLY BALL TONIGHT.

Dance in Aid of Consumptives' Hospital to Be Given at Ritz-Carlton.

The annual Butterfly Ball given by the Junior Auxiliary of the Hospital and House of Rest for Consumptives at Inwood-on-Hudson will be held tonight in the main ballroom suite of the Ritz-Carlton. Many dinners will be given in advance of it, among the hosts and hostesses being Mrs. Henry LeRoy Finch, Mrs. Clarence G. Michalis, Mr. and Mrs. Joseph P. Day, Mrs. Henry M. Post, Mrs. Eric Todd, Mrs. Leonard Coz, Mrs. Joel Ellis Fisher Jr. Mrs. Henry E. Warwick, Mrs. Martin Aigner 3d, Miss Evelyn Fahnestock, Miss Alouise Booker, Mrs. Timothy F. Allen Jr., Miss Marjorie Kane, Mrs. Hendrick V. Duryea, Mrs. Connor Lawrence, Mrs. John Adams Mayer, Miss Martha Lambert, Mrs. John L. Tonnele, Miss Muriel Lowe, Miss Dorothy Lawrence and Pryor D. Kalp.

During the supper hour a special entertainment will be presented. The divertissement will include dances by Charles Sabin and Eleanor Ambrose Maurice, Frances Mann and Frederick Carpenter, and costume dances by Bonnie May Murray, assisted by Charles D. Wagner.

Carroll Club Bridge Today.

A bridge and tea for the benefit of the Carroll Club Vacation House will be given on board the Roma, Pier 97, at the foot of West Fifty-seventh Street this afternoon. It has been arranged by Mrs. John Cavanagh, Mrs. Francis Butler-Thwing, Mrs. Nelson O'Shaughnessy and Miss Yvonne Gourd. Others interested are Mrs. J. Herbert Johnston, Mrs. Cornelius Kelley, Mrs. Maurice La Montagne, Mrs. Erasmus C. Lindley, Mrs. James McDonnell, Mrs. Louis Moore, Mrs. Thomas Reilly, Mrs. John D. Ryan, Mrs. Benjamin B. Thayer, Mrs. Cornelius Tiers, Mrs. Elihas Walker, Mrs. William N. Haskell, Mrs. William Brown Maloney, Mrs. William F. Kenny, Mrs. Alfred Chapin, Mrs. Joseph Conron, Mrs. Louis de Milhau, Mrs. Frederick Edey, Mrs. James A. Farrell, Mrs. Richard E. Forrest, Mrs. William A. Greer, Mrs. Beall Harris, Mrs. Robert Hoguet, Mrs. John A. Jackson, Miss Theresa O'Donohue, Miss Jean Simpson and Miss Louise Frith.

A Son to Mrs. J. H. Terwilliger.

Special to The New York Times.

ENGLEWOOD, N. J., April 9.—A son was born today to Mr. and Mrs. James H. Terwilliger 3d of Englewood. Mrs. Terwilliger is the former Miss Anne Annabel Chamberlain, daughter of the Rev. and Mrs. Lewis Birge Chamberlain of New York, formerly of Englewood.

Boys Cling to Capsized Boat, Saved After Hour in the Sound

Special to The New York Times.

NEW ROCHELLE, N. Y., April 9.—Two youths fishing in a rowboat had a narrow escape from drowning in Long Island Sound today when their boat capsized. After battling for life in the chilly waters for more than an hour they were saved by Michael Polychron of Hudson Park, who went to the rescue in a launch.

Frank Staff, 19 years old, and his brother, Edward, 15, of Tuckahoe, encountered a high wind when they prepared to return home. Waves washed into the boat and it soon filled with water. Near Table Rock the rowboat capsized.

Neither could swim and there was not a boat in sight. They managed to get hold of the overturned boat which began drifting further into the Sound. Their cries for help were finally heard by Polychron, who was returning home in his launch.

BALTIMORE DRESSES UP FOR THE OPERA STARS

Theatre Installing New Dressing Rooms and Mirrors and Decking Flunkies in Radiant Livery.

Special to The New York Times.

BALTIMORE, April 9.—To meet the temperamental demand of the Metropolitan Opera singers of New York, who will open a brief season here on Monday, Frederick R. Huber, their representative here, is having installed new dressing rooms at the Lyric, and between sixty and seventy-five mirrors in addition to those already there.

The Lyric management is going to all manner of pain to see to it that no temperamental singer chokes with anger or anguish because the blue of his or her dressing room is not the right shade, and that the uniforms of the attendants are not the last word in splendor.

The new arrangements include twelve extra maids to attend women in boxes, four extra maids for the women's dressing room, and ten additional ushers, additional doormen, messengers and emergency attendants, all resplendent in uniforms.

The opera stars will have special attendants, with their flunkies in even more "doggy" costumes, including velvet breeches with buckles at the knee.

The color scheme of the uniformed attendants, from the dignified head usher to the smallest messenger boy, will be gray and maroon, with plenty of buttons and gold braid.

Built especially for the Metropolitan company will be a row of dressing rooms along the left side of the theatre.

The dressing rooms along the right side, formerly held sacred for the use of concert singers, stars who never use theatrical make-up, have been commandeered and will be fitted out like those on the left for the use of the women stars.

PLANS DICKENS THEATRE.

League Incorporated to Perpetuate Memory of Author.

A certificate of incorporation was signed yesterday by Supreme Court Justice John Ford for the American Dickens League, which was organized several years ago by Mortimer Kaphan, impersonator of Dickensian and Shakespearean characters, "to perpetuate the memory and ideals of Charles Dickens and eventually to build a Dickens Theatre in New York City." The American Dickens League, Inc., shares offices in the Metropolitan Opera Building, 1,425 Broadway, with the Kaphan News Service.

Mr. Kaplan is a director of the American Dickens League and he explained that its members included Bishop William T. Manning, the Rev. Dr. S. Parkes Cadman, Sheriff David H. Knott, Governor A. Harry Moore of New Jersey, Governor Albert C. Ritchie of Maryland, Samuel Untermyer, David Belasco, Supreme Court Justices John L. Walsh and Louis D. Gibbs. The membership at present is approximately 4,000. Mr. Kaphan's membership goal is 50,000. The scale of fees is: Sponsors, $1,000; patrons, $500; life members, $100, with no further dues; contributing members, $20; active members, $5, and associate members, $2 a year.

Funds for the projected Dickens Theatre, according to Mr. Kaphan, will be raised in part by his contribution of "almost 50 per cent." of the proceeds of performances in which he will impersonate characters from Dickens.

The League also proposes to re-establish a "Little Nell Memorial Bed" in the Coney Island Hospital and to establish similar Dickens memorial beds in other hospitals throughout the country.

ADELAIDE MARLER A BRIDE.

Montreal Girl Married to Cecil Jackson North Jr. of New York.

Special to The New York Times.

MONTREAL, April 9.—In Christ Church Cathedral, where her parents were wed twenty-six years ago, Miss Adelaide Edythe Marler, daughter of Mr. and Mrs. Herbert Marler, was married today to Cecil Jackson North Jr. of New York. The wedding was witnessed by Montreal society.

An ancestor of the bride settled in Quebec City in 1768. Mr. Marler, her father, for many years was a Professor of Civil Law in McGill University. Her mother is a member of the Allan family, which did much in the development of Canadian enterprises.

The bridegroom is a graduate of Harvard University. During the war he served overseas in the United States Army.

Mrs. Alice Le Maistre Weds.

PHILADELPHIA, April 9 (AP).—Mrs. Alice Oliphant Hulme Le Maistre, daughter of Thomas W. Hulme, Vice President of the Pennsylvania Railroad, was married today to Frank T. Lloyd Jr., Camden lawyer and son of Justice Frank T. Lloyd of the Supreme Court of New Jersey. Judge Albert D. MacDade, close friend of the bridegroom's father, performed the ceremony at the Hulme estate in St. Davids, a Philadelphia suburb. Relatives were the only guests. Mrs. Le Maistre obtained a divorce last November from Granville Fontaine Le Maistre on the ground of desertion. They have two small children.

Other society news is printed on Page 23.

EX-GOVERNOR DIX DIES SUDDENLY

His Condition Considered Satisfactory Until Shortly Before the End.

VICTIM OF ANGINA PECTORIS

Was a Banker and Paper Manufacturer—Became Laborer to Get Workman's Viewpoint.

John Alden Dix, who was Governor of New York State from 1910 to 1912, and was prominent as a lumber merchant, manufacturer and banker, died at 11:15 last night in the Harbor Hospital, 667 Madison Avenue, of an attack of heart disease.

He entered the hospital three weeks ago, when his physician advised him to undergo a thorough observation for an intestinal ailment, and was found to be suffering from a gastric ulcer. A fortnight ago he underwent a blood transfusion operation, which appeared to be helpful. He rallied and steadily, though slowly, improved, so that his relatives became hopeful for his recovery.

Early last evening, however, Dr. Evan Evans found him suffering great pain, due to angina pectoris. He sank gradually from that time, but retained consciousness until five minutes before his death.

Those at the bedside at the end were his sister, Mrs. Henry Coffin of Glens Falls, N. Y.; Miss Margaret Coffin and Miss Gertrude Dix, nieces; Mrs. Manlo Wiechers, a third niece, with her husband; Lawton Dix, a nephew, and Dr. W. L. Whittemore. Mrs. Dix, the wife of the former Governor, died a few years ago. For the last three years Mr. Dix had been living in Santa Barbara, Cal. He was in this city on a business trip when he became ill.

Nephew of a Former Governor.

Governor Dix was born on Christmas Day, 1860, at Glens Falls, N. Y., just sixteen months before another former Governor, Charles Evans Hughes, was born in the same town. His father was James Lawton Dix, son of Samuel Dix of Vermont, and his mother was Laura Stevens Dix. He was a nephew of the famous John A. Dix, Secretary of the Treasury under Buchanan and later Governor of New York, who sent the stirring message in 1861: "If any man attempts to haul down the American flag, shoot him on the spot." They were the closing words of a dispatch ordering the arrest of a disobedient Captain of a revenue cutter at New Orleans.

Mr. Dix attended the Glens Falls Academy and then entered Cornell. After graduating from the university in 1883 he first worked as a farmhand and as a mechanic in the machine shops of Glens Falls, to learn what labor means to the man at the bottom. He joined Lemon Thomson of Albany in the lumber business, and in 1889 married his partner's daughter, Gertrude Thomson. In the course of time he extended the lumber business into paper manufacturing at Thomson, Washington County, just south of the Adirondack region and within the forest zone. He acquired 17,000 acres of forest, and for every tree he cut down he planted another.

Wanted Contented Workers.

He never lost his sympathy for the laborer, and stated that his ambition was to be "an employer of contented labor." When strike talk was in the air he met the committee of his workers and said that he would give the desired 10 per cent. increase if they increased the output the same amount. The terms were accepted and lived up to on both sides.

For some years before his election as Governor in 1910, Mr. Dix had been an important, though not a powerful, figure in State politics. He was Chairman of the State Democratic Committee, and two years earlier he had run for Lieutenant Governor. He was known rather as a business man of the highest standing, as a successful lumber merchant, paper manufacturer and banker, an ardent advocate of forest conservation, and as an employer who got on too well with his employes to care whether they belonged to a union or not.

In 1906 he had shown the courage of his convictions by bolting the Hearst ticket, and during his tenure of the State chairmanship he worked hard to bring about harmony in his party.

The chief business interests of Governor Dix were the Iroquois Pulp and Paper Company of Thomson and the Moose River Lumber Company of McKeever, of both of which he had been President. He had also held the Vice Presidency of the First National Bank of Albany, and had been a director of the Albany Trust Company, Glens Falls Trust Company and Standard Wall Paper Company of Hudson Falls, Treasurer of the American Wood Board Company of Thomson and a member of Reynolds & Dix, manufacturers of black marble.

Republican Ball Tonight.

The annual ball of the Republican Organization Club of the Seventh Assembly District will be held tonight in the grand ballroom of the Hotel Pennsylvania. Among the hosts for the occasion will be Charles D. Hilles, Ogden L. Mills, Phelps Phelps, Martin Saxe, Nathaniel A. Elsberg, General Louis W. Stotesbury, Edward C. Jackson, Emil E. Fuchs, Millard H. Ellison and Leslie S. Lockhart.

©Marceau.

EX-GOVERNOR JOHN A. DIX, Who Died Yesterday After a Brief Illness.

CAPT. L. M'DONALD, WAR ACE, DIES AT 53

Former New Yorker Stricken in California After an Adventurous Career.

Special to The New York Times.

SAN DIEGO, Cal., April 9.—Captain Leroy R. McDonald, world traveler and war ace, died here yesterday after an adventurous career. Acute indigestion caused his death. His age was 53. He is survived by a widow, Mrs. Irene McDonald. He had been living in San Diego for two years.

Captain McDonald was born in New York. He took an engineering course at Yale. His profession called him to many lands. In the Spanish War he joined the Rough Riders, and fought at San Juan Hill. Later he fought in China during the Boxer rebellion.

While with the army in the Philippines he was wounded in a knee. He helped in the construction of the Panama Canal. At the outbreak of the World War he was in Europe and enlisted with the French Foreign Legion. Several times he entered Germany through Belgium to obtain needed information, on one occasion enlisting in the Uhlans.

He is said to have been one of the organizers of the Lafayette Escadrille. After being transferred to the British air forces he was shot down in 1918, and badly injured.

JOHN PENN BROCK.

Bethlehem Steel Executive Dies at 48 in Rome.

Special to The New York Times.

PHILADELPHIA, April 9.—John Penn Brock, general manager for the Lebanon district of the Bethlehem Steel Company, died Saturday in Rome, according to a cablegram received by friends in this city today. Mr. Brock had gone to Italy with his wife and daughter to recuperate from a recent illness. He was in his forty-ninth year.

At Yale University he was prominent in athletics. After graduation he became associated with the American Iron and Steel Manufacturing Company of Lebanon, being retained as its manager when the plant was taken over by the Bethlehem Company.

He leaves his wife, the former Pauline Biddle; two sons, Horace and Alexander, and two daughters, Deborah Norris Brock and Anne Biddle Brock.

Mrs. Johanna Hess Burr.

CHICAGO, April 9 (AP).—Mrs. Johanna Hess Burr, music coach and at various times accompanist for some of the world's famous singers, died yesterday at her home in Dixon, Ill. She was born in 1858 in Mannheim, Baden, Germany. Among the artists for whom Mrs. Burr acted as accompanist were Melba, Nordica, Eames, Schumann-Heink, Bispham, Campanari, Ysaye and Joachim.

Belle Skinner Burial in Holyoke.

Special Cable to THE NEW YORK TIMES.

PARIS, April 9.—It is expected that William Skinner of New York will come here as soon as possible to take back with him the body of his sister, Miss Belle Skinner, "godmother of the Village of Hattonchatel," who died early this morning in the Hotel Plaza Athenee. The burial will take place at the family home, Wistariahurst, at Holyoke, Mass.

Madeleine Lemaire.

Special Cable to THE NEW YORK TIMES.

PARIS, April 9.—Madeleine Lemaire, whose painting scenes of eighteenth century life enjoyed worldwide repute thirty years ago, died today at her hotel in Paris. Her eighty-third birthday will fall on May 24. Among the best known of her more recent paintings are "The Slumber of Manon," and "The Baths of Chloris."

Frederick G. De Courcy O'Grady.

MONTREAL, Quebec, April 9.—Frederick G. De Courcy O'Grady, investment broker, prominent in Montreal business circles for twenty-seven years, died here today following a paralytic stroke. He was born at Philadelphia, March 17, 1870. He removed to the Province of Ontario early in life and settled at Stratford, later serving the Merchants' Bank of Canada at Cornwall and Prescott.

Father Joseph M. Cataldo.

PENDLETON, Ore., April 9 (AP).—Father Joseph M. Cataldo, S. J., 91, founder of Gonzaga University at Spokane, is dead here.

OCEAN TRAVEL.

The Swedish American liner Gripsholm arrives today from Gothenburg with 1,293 passengers. Among them are:

Paul Kennedy.	Miss Carin Nilsson.
Miss Elsa Ward.	Laurel Samuelson.
Halfdan Nilsson.	Erlo Jonsson.
Lars Almstrom.	Miss Ida Denron.
Prof. Lars Romell.	Oskar Strom.
Solve Landen.	Mrs. Elida Nitis.
Mr. and Mrs. Henry Palmer.	Miss L. Svenson.
Mrs. E. A. Lundberg.	Miss R. Segerdahl.
Mrs. M. N. Hjorth.	Gosta Peterson.
Miss G. Peterson.	Miss Minnie Larson.
	Chas. Johnson.

The Westphalia of the Hamburg-American line is also due today.

Among the passengers are:

Willy Altendorf.	Werner Moentmann.
Mrs. W. Dimmin.	Miss A. Plambeck.
Mr. and Mrs. Ernst Dick.	Miss F. Popendicker.
Miss M. Diderich.	Walter Rorig.
Andre Formis.	Miss M. Springer.
Miss Sophie Free.	Miss Ilse Schlueter.
Mrs. A. Gallob.	Miss Anna Strock.
Gustave Hasse.	Miss Emma Terrey.
William Konow.	Miss M. Urbandke.
Miss M. Lehman.	Miss Luise Waller.
Mr. and Mrs. Friedrich Mayer.	Mr. and Mrs. Rudolf Wernser.
Mrs. Mary Mayer.	Hermann Zacher.
Miss Marie Meier.	William Clifford.
Mr. and Mrs. Claus Nottelmann.	Mrs. E. Mansfield.
	Maria McManus.
	Miss Nora Mullaney.

Among the passengers on the North German Lloyd liner Karlsruhe, which sails today for Bremen, are:

Mrs. T. Spiering.	Mr. and Mrs. John Delrichs.
Mrs. T. Spiering.	Miss Elee Hofner.
Miss Wilma Spierins.	Miss Edna Reading.
Mrs. A. A. Becker.	Miss Louise Franke.
Miss Backer.	Miss W. Franke.
Miss Clara Winkler.	Dr. Hans Tiedemann.
Miss Sophie Schier.	Mr. and Mrs. H. A. Keller.
Mr. and Mrs. C. W. Mayer.	Miss G. Holzer.
Miss Alice Mayer.	Mr. and Mrs. Henry Siemsen.
Mr. and Mrs. August Schmidt.	Hermann Noet.
Miss E. Schmidt.	

An Acknowledgment.

THE NEW YORK TIMES acknowledges receipt of a contribution of $9 from A. R. Hane for nine children whose father is dead and whose mother is in a sanitarium. This money has been forwarded to the Association for Improving the Condition of the Poor, 401 State Street, Brooklyn.

WILLIAM A. DAY DIES IN ST. AUGUSTINE

Chairman of Equitable Life a Victim of Pneumonia at the Age of 77.

HAD NOTEWORTHY CAREER

As Assistant Attorney General Prosecuted Trusts — Closed Panama Canal's Purchase.

Announcement of the death in St. Augustine, Fla., of William A. Day, Chairman of the board of the Equitable Life Assurance Society of the United States and former Assistant Attorney General of the United States, was made here yesterday by officials of the society. Mr. Day, who had been in Florida since December, died late Sunday night of bronchial pneumonia. Funeral services will be held at St. Thomas's on Fifth Avenue at 10 A. M. tomorrow.

Born in Wilmington, Del., seventy-seven years ago, Mr. Day was graduated from the Harvard Law School and began practice in Champaign, Ill. He was elected twice to the Illinois Legislature, and in 1883 was elected Mayor of Champaign. President Cleveland two years later appointed him auditor of the United States Treasury.

Promoted by Roosevelt.

In 1903 President Roosevelt named Mr. Day Assistant to the Attorney General under a new law creating the office and placing under the Assistant Attorney General's jurisdiction all prosecutions of trusts and other combinations in restraint of trade and commerce. He represented as special counsel the Interstate Commerce Commission in the conduct of many investigations into railroad affairs, chief of which was his appearance in the Northern Securities Company merger case, when he took part in the examination of Harriman, Hill and the late J. P. Morgan and other leaders in the railroad and financial worlds as to the cause of the Northern Pacific panic of 1901.

In the Spring of 1904 Mr. Day was sent to France at the head of a mission to consummate the purchase of the Panama Canal and upon his return to this country after accomplishing that task he was sent by President Roosevelt to Alaska to investigate numerous complaints that Government officials were oppressing the Alaskan people. On his finding, several officials were removed by the President.

Joins the Equitable.

When Paul Morton became President of the Equitable Society in 1905, Mr. Day resigned his post at Washington and was elected controller of the society. A year later he became a Vice President, which position he held until April 21, 1911, when, owing to Mr. Morton's death, he was elected President. He retired from the Presidency in October, 1927, was elected Chairman of the Board of Directors and two months later went to Florida in the interests of his health.

In a statement issued yesterday by officials of the society it was pointed out that "one of the greatest achievements of Mr. Day's administration was the complete mutualization of the Equitable." This work he began in 1918. It required years to complete.

Other notable steps taken during his Presidency were the inauguration of group life insurance, introduction of a home purchase plan for lending money to home owners, a new form of retirement annuity and a plan of salary savings insurance for employes through payroll deductions.

ROBERT REMSEN LAIDLAW.

Member of Laidlaw & Co., Stock Exchange Firm, Dies at 46.

Robert Remsen Laidlaw, a member of the banking and New York Stock Exchange firm of Laidlaw & Co., 26 Broadway, died yesterday morning at 4:30 o'clock at his home in Englewood, N. J. Mr. Laidlaw succumbed to a stroke of apoplexy after a brief illness.

Mr. Laidlaw was a son of the late Henry B. Laidlaw and was born in New York, 46 years ago. He had been a member of the firm, one of the oldest in the financial district, since 1909. He was graduated from Princeton in 1904 and since then had been engaged in the banking and brokerage business. His clubs were the Princeton, Anglers and University. During the World War, Mr. Laidlaw served as a captain on the general staff. The widow, Isabella Wood Laidlaw, and five daughters survive.

Funeral services will be held at his late home, Dwight Place, Englewood, tomorrow afternoon.

Brig. Gen. James M. Eddy.

CHICAGO, April 9 (AP).—Veteran of two wars, Brig. Gen. James M. Eddy, retired, of the Illinois National Guard, died at his home in Glencoe, a suburb, today, at the age of 70. Brig. Gen. Eddy was Lieutenant Colonel of the 131st Infantry Regiment during the World War and saw service for a year overseas. During the Spanish-American War he was Major of the Third Battalion, First Illinois Volunteers, and later saw service on the Mexican border in 1916. He was born in Warren, R. I.

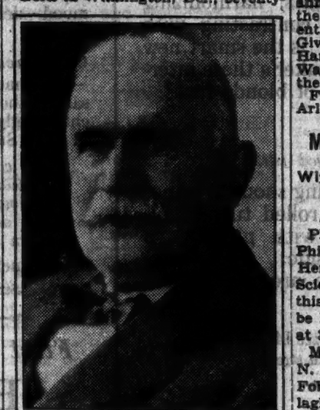

Copyright, Underwood & Underwood.

WILLIAM A. DAY, Late Chairman of the Equitable Life Assurance Society.

ADMIRAL'S DAUGHTER DIES.

Eight Physicians and Rescue Squad Try to Save Elizabeth Moffett.

Special to The New York Times.

WASHINGTON, April 9.—Miss Elizabeth Moffett, 19-year-old daughter of Rear Admiral William A. Moffett, Chief of the Bureau of Naval Aeronautics, died of pneumonia early today at her home, 2,019 Massachusetts Avenue, despite the efforts of eight physicians and the rescue squad of the Fire Department to save her life.

Dr. Joseph Kreiselman of Emergency Hospital and his assistant, Dr. John M. Gaines, responded to a call with two tanks of oxygen. Among the other physicians were Commander Lucius W. Johnson and Lieut. Commander A. M. Eplege Gendreau of the Naval Hospital and Lieut. Commander J. C. Parham of the Naval Dispensary. Sergeant E. J. Carroll led the five men of the rescue squad.

Besides her parents, Miss Moffett is survived by three brothers, George H. and William A. Jr., both midshipmen at the Naval Academy, and Charles, who attends the Force School, and two sisters, Mrs. E. M. Moore, wife of Lieutenant Moore of the Navy, now in California, and Beverly, a student here.

On Feb. 22 Miss Moffett won the annual gold medal of a society of the Revolution for a patriotic essay entitled, "What Weight Should Be Given to the Part Played by New Hampshire in the Revolutionary War?" General Pershing presented the medal.

Funeral services will be held in Arlington Cemetery tomorrow.

MRS. HENRY B. FINE DIES.

Wife of Princeton University Dean —Great Friend of Students.

Special to The New York Times.

PRINCETON, N. J., April 9.—Mrs. Philena Fobes Fine, wife of Dean Henry B. Fine of the Department of Science, Princeton, died at her home this morning. Funeral services will be held at the house on Wednesday at 3 P. M.

Mrs. Fine was born in Syracuse, N. Y., the daughter of Philander Fobes and the former Mary Gallagher of Glen Ridge, N. J. On coming to Princeton after her marriage in 1888 Mrs. Fine took great interest in the undergraduates. She organized the Committee on Music, which arranged for concerts and recitals. Among the organizations she was instrumental in bringing to Princeton were the Kreisel and Flonzaley Quartets and the Philadelphia and Philharmonic Orchestras. Mrs. Fine continued as the guiding influence in the committee to the end of her life.

Mr. and Mrs. Fine had four children. Captain John Fine, Princeton, 1910, died in 1922 from an illness incurred in the World War; a daughter, Suzanne, died in 1919, and a son died in infancy. Mrs. Fine is survived by her husband, a daughter, Mrs. Bradford Locke of Princeton, and a brother, Alan Fobes, formerly Mayor of Syracuse.

Peter C. Frick.

Special to The New York Times.

CEDAR RAPIDS, Iowa, April 9.—Peter C. Frick, 91 years old, Vice President of the Merchants' National Bank since its founding in 1881 and widely known in Western financial circles, died of pneumonia at Los Angeles today, where he was spending the Winter. He was a friend and warm admirer of Chauncey M. Depew, who died last week. Mr. Frick was a native of Williamsville, N. Y. In 1859 he went to California by way of Panama, but returned to New York seven years later. He came West to Minnesota in the '60s and overland to this city in 1867. In 1870 he opened a wholesale grocery business. Mr. Frick's body will be returned here for burial.

Marriages

CHALWOOD—MAPES—Miss Ethel Mapes, daughter of Mr. and Mrs. Eugene E. Mapes of New York, to Mr. Archibald John Chalwood, formerly of London, England at the Church of the Transfiguration, April 9.

Deaths

ADAMS—Mary, on April 8, widow of Charles Adams, at her residence, 1,835 Harrison Ave., Bronx, formerly of Woodside, Long Island. Requiem mass at the Church of the Holy Spirit, University and Burnside Aves., on Tuesday, April 10, at 10 A. M.

ANDREWS—Suddenly, April 8, 1928, Peter F., beloved husband of May B. and father of Raymond F., retired chief New York Fire Department. Funeral from his residence, 165 East 183d St., Wednesday morning at 9:30. Requiem mass, Corpus Christi Church, 121st St. and Broadway, 10 o'clock.

BAKER—Helen A., wife of the late John T. Baker, on Easter Sunday, 1928, at her residence, 126 West 76th St., New York City. Funeral services at Plainfield, N. J., private.

BARTLETT—On April 8, Harriet Banning Bartlett, wife of the late Charles G. Bartlett. Funeral services at Old Lyme, Conn., 12 o'clock, Wednesday, April 11.

CALDWELL—On April 9, 1928, at her residence, 2,020 Delancey Place, Florence Farley Caldwell, after a brief illness. Funeral service at St. Thomas's Church, White Marsh, Va., on Wednesday, April 11, at 4 P. M.

CAMPBELL—Suddenly, at Orange, N. J., April 7, 1928, Emma L., wife of the late Frank H. Campbell, in her eightieth year. Funeral service at the home of her daughter, Mrs. L. P. Nash, 464 Mountain View Ave., on Tuesday afternoon, April 10, at 4 o'clock. Services and interment at Warwick, N. Y., 12 o'clock, Wednesday.

CHESTER—Arthur Tremaine Jr., Monday, April 9, 1928, at the Manhattan Eye, Ear and Throat Hospital, New York City, beloved son of Arthur Tremaine and Marion Cutler Chester, in the eighteenth year of his age. Funeral services will be held at his late residence, Locust Av., Rye, N. Y., at 4 P. M., Wednesday, April 11. Washington (D. C.) papers please copy.

CILAVITO—April 8, 1928, Angela, beloved wife of Vito and devoted mother of Kate Campis, Fanny Taronto, Mary Fanno, Louise and Margaret Cilavito. Funeral from her residence, 306 East 12th St., Thursday, 1 P. M.

Klainberger, Morris.
Laidlaw, Robert R.
Lord, Mary S.
McCoon, Alice M.
Mayer, Bertha F.
Miller, Max.
Moeller, Isabelle W.
Mencrieffe, Mary I.
Nowell, Charles S.
O'Conner, Hannah.
Oppenheim, Samuel B.
Ormsbee, Herman W.
Pendergast, Lelia A.
Pennamacoor, Judah.
Petersen, Reinold W.
Pulsifer, Flora G.
Rausch, Rose.
Reed, Mary A.
Richards, Lucy Anna.
Schneider, Elizabeth.
Skinner, Belle.
Stern, Rosa.
Taylor, William L.
Van Wyck, Katherine.
Von Hirt, Charles.
Voorhis, Mary A.
Walsh, Lonnie M.
Webster, David K.
Wilkens, Caroline A.
Zimmer, Pauline.

ADAMS—Mary, on April 8, widow of Charles Adams, at her residence, 1,835 Harrison Ave., Bronx, formerly of Woodside, Long Island. Requiem mass at the Church of the Holy Spirit, University and Burnside Aves., on Tuesday, April 10, at 10 A. M.

ANDREWS—Suddenly, April 8, 1928, Peter F., beloved husband of May B. and father of Raymond F., retired chief New York Fire Department. Funeral from his residence, 165 East 183d St., Wednesday morning at 9:30. Requiem mass, Corpus Christi Church, 121st St. and Broadway, 10 o'clock.

BAKER—Helen A., wife of the late John T. Baker, on Easter Sunday, 1928, at her residence, 126 West 76th St., New York City. Funeral services at Plainfield, N. J., private.

BARTLETT—On April 8, Harriet Banning Bartlett, wife of the late Charles G. Bartlett. Funeral services at Old Lyme, Conn., 12 o'clock, Wednesday, April 11.

CALDWELL—On April 9, 1928, at her residence, 2,020 Delancey Place, Florence Farley Caldwell, after a brief illness. Funeral service at St. Thomas's Church, White Marsh, Va., on Wednesday, April 11, at 4 P. M.

CAMPBELL—Suddenly, at Orange, N. J., April 7, 1928, Emma L., wife of the late Frank H. Campbell, in her eightieth year. Funeral service at the home of her daughter, Mrs. L. P. Nash, 464 Mountain View Ave., on Tuesday afternoon, April 10, at 4 o'clock. Services and interment at Warwick, N. Y., 12 o'clock, Wednesday.

CHESTER—Arthur Tremaine Jr., Monday, April 9, 1928, at the Manhattan Eye, Ear and Throat Hospital, New York City, beloved son of Arthur Tremaine and Marion Cutler Chester, in the eighteenth year of his age. Funeral services will be held at his late residence, Locust Av., Rye, N. Y., at 4 P. M., Wednesday, April 11. Washington (D. C.) papers please copy.

CILAVITO—April 8, 1928, Angela, beloved wife of Vito and devoted mother of Kate Campis, Fanny Taronto, Mary Fanno, Louise and Margaret Cilavito. Funeral from her residence, 306 East 12th St., Thursday, 1 P. M.

Deaths

COON—Richard E., at Poughkeepsie, April 9, in his seventy-fourth year. Funeral services at the home of Spalding Av., Poughkeepsie, Thursday, April 12, at 2:30 P. M. Friends are invited.

DAY—William A., suddenly, at St. Augustine, Fla., on his seventy-eighth year. Funeral Tuesday morning, April 11, at 10 A. M., St. Thomas's Church, 5th Av. and 53d St., New York City. Interment private.

DE WITT—On Sunday, April 8, 1928, at his residence, 60 East 67th St., William G. De Witt, son of the late George G. De Witt, in the seventy-ninth year of his age. Funeral service at the Chapel of the Fifth Avenue Presbyterian Church, 5th Av. and 55th St., Tuesday, April 10, at 2 o'clock. Interment private.

DE WITT—William Gillespie, St. Nicholas Society of the City of New York: It is with deep regret that announcement is made of the death on April 8, 1928, of their late associate, William Gillespie De Witt.

PHOENIX INGRAHAM, President.
T. ROOSEVELT PELL, Secretary.

DE WITT—The Holland Society of New York announces with sorrow the death on April 8, 1928, of William G. De Witt, a member of this society since 1895.

JOHN E. VAN NOSTRAND, President.
WALTER M. MESEROLE, Secretary.

FELSENSTEIN—Jacob, father of Nettie, Esther, Henry, Noah, Mamie and Joseph, suddenly, at his home, 2,509 Avenue I, Brooklyn. Funeral from his late residence, Tuesday, April 10, at 11 o'clock. Kindly omit flowers.

FINE—Philena Fobes, beloved wife of Henry B. Fine, at Princeton, N. J., Monday morning, April 9. Funeral services at her late residence at 3 o'clock on Wednesday, April 11.

FITZ MAURICE—On April 9, Elizabeth C., daughter of the late Daniel and Mary Fitz Maurice. Funeral from Walter B. Cooke's Funeral Home, 1 West 190th St. Time later.

FRANKLIN—At East Orange, N. J., April 8, 1928, Henry E., beloved husband of Amy H. Franklin. Remains may be viewed at The Colonial Home, 183 Harrison St., East Orange, on Monday and Tuesday. Funeral services and interment at Los Angeles, Cal.

FRIEDLANDER—Edwin M., after a short illness, in his forty-ninth year, beloved husband of Jennie Tim. Funeral service on Tuesday, April 10. Funeral private.

GARDNER—April 8, Virginia. At Stephen Merritt's Chapel, 225 8th Av., near 21st. Time later.

GARRETTSON—In Newport, R. I., April 7, Emily B., daughter of Frederick P. and Marie Frith Garretson.

EMPTY CAR UPSETS TWO BABY CARRIAGES

Parked, It Starts Down Hill in Bronx, Crashing Into Market Fruit Stand.

Two young children were thrown from their carriages, a woman was knocked down and a sidewalk stand laden with fruit and vegetables was demolished shortly before noon yesterday when a driverless automobile suddenly started, crossed the street at increasing speed and crashed into the sidewalk stand outside a public market at 247 East 160th Street, the Bronx. Neither the children nor the woman was injured. The car was undamaged.

Dr. Isidor Seiffert of 1,820 Prospect Avenue, the Bronx, had parked the sedan in front of 252 East 160th Street while he made a professional call. The street slopes sharply to the east. A moment after he entered the house the machine, whose brakes had been set, the physician said, started down the hill, crossed Sheridan Avenue and crashed into the stand.

Victor Fisher, 19 months old, of 122 East Clark Place, and Shirley Kondel, 2½ years old, of 1,365 College Avenue, were in their carriages outside the market while their mothers were shopping inside. The runaway machine threw the stand against the carriages demolishing them and hurling the children to the sidewalk.

Mrs. Rose Horowitz, 28 years old, of 235 East 169th Street, emerged from the market as the crash occurred and was knocked down by the stand.

The mothers of the children, Mrs. Bessie Fisher and Mrs. Rose Kondel, ran screaming from the market and picked their children from the sidewalk. Mrs. Horowitz was assisted to her feet by market men. Dr. Seiffert, hurrying to the scene, examined the children and Mrs. Horowitz and found them uninjured, as did Dr. Diaso of Lincoln Hospital.

Dr. Seiffert was exonerated by the police.

LOST and FOUND

Advertisements received until midnight.

TELEPHONE LACKAWANNA 1000

70 cents an agate line daily; 75 cents Sunday.

LOST

ACCOUNT BOOK left in Broadway subway Monday; reward. Holland, 15 East 54th.

BAG, beaded, white gold, Oxford glasses on black cord with oval diamond slide, left in taxi between 125 East 54th St. and Lyric Theatre, Saturday, 8:45 P. M.; liberal reward. Butterfield 4139.

BAG—April 9, lady's black overnight bag, initials M. K. A., left in Paramount taxicab; handsome reward. Apply Lost Articles Department, Waldorf-Astoria, 34th and 5th Av.

BRIEF CASE, brown leather, containing law notes, Broadway car, Saturday afternoon about 1 o'clock; reward. Phone Rhinelander 2080.

BUNCH OF KEYS, ring marked "K. B. Jenkins, 1,752 Mass. Ave." Return to Fred F. French Co., 551 5th Av., 14th floor; Construction Department. Reward.

CIGARETTE CASE—Lady's tortoise shell and silver, Friday night in taxi; reward. Clarke, 39 Grove St., New York.

ENVELOPE bltd. Lexington downtown subway, Grand Central, 424 St.; money gratefully received. Columbia Student. Cathedral 9686.

HANDBAG, black silk, embroidered, containing sum of money, compact, comb, &c., about 8 P. M. Saturday at Ringling Circus menagerie, basement, Madison Square Garden; reward. Return to Mr. Corrigan, Roosevelt Hotel.

HANDBAG, brown, with young working girl's savings, on New York Central train, arriving Grand Central Station at noon, Friday. Attach $10 reward. Z 2424 Times Annex.

KEYS in taxi from Grand Central to New York Club, Sunday night at 11 o'clock; liberal reward. Cashier, 20 West 40th St.

LORGNETTE, tortoise shell, Brighton Beach local, 4:30 Saturday night; reward. Dewey 2939W.

POCKETBOOK, containing automobile license and green necklace, lost Hudson tube train to Hoboken Lackawanna station Friday evening; name and address inside; reward. Harriet Taylor, 82 Washington St., East Orange.

PURSE in taxicab, Saturday evening, on West 40th St., black pinseal handbag, containing money and other articles; no questions asked; reward. Phone after 6 P. M. Chelsea 6060.

SILKS—Three lengths (small striped box), in Grand Central Station or 6:53 P. M. White Plains train, Thursday night, April 5. Latimer, 10 West 57th St. Circle 1100.

Jewelry.

BRACELET—Liberal reward, no questions asked, for the return of a wide coral bracelet; box weave design; lost between 60th, 62 Sts. and Madison Av. E. J. Case & Co., 718 5th Av.

BRACELET, consisting of thirteen cameos, lost Sunday in vicinity of Embassy Theatre; liberal reward if returned. Beekman 6315.

BARPIN, containing 53 diamonds, lost April 5, between foot of West 10th St. and East 65th St.; liberal reward for return to F. J. Kirschner, 100 William St. Beekman 9000.

BAR PIN, diamond and pearl, in Ruppels; reward. Phone Englewood 468.

BROOCH, diamond and platinum, lost April 6, at Savoy Plaza Hotel, or en route to East 84th St. in taxicab. Liberal reward for return to F. J. Kirschner, 100 William St. Phone Beekman 9000.

EARRING, cameo, gold mounted, on Amsterdam Avenue, between 75th and 79th Sts., Monday afternoon. Reward for return. Hardefeld, 61 Union Square.

EARRING, gold, with pearl, Saturday, 5th Av.; reward. Lexington 4491, before 5 P. M.

EAR PIN—Lady's, platinum cluster of diamonds, emerald and 2 sapphires; reward. Nevins 0221.

NECKLACE, jade, sentiment attached; reward. Phone Plaza 8046 between 6-7 P. M.

RING, diamond dinner, large diamond in centre, smaller diamonds and blue sapphire surrounding; platinum setting; liberal reward. 970 West 105th, Apt. 6D, after 7 P. M. Washington Heights 0281.

RING, diamond, single stone, platinum setting, lost on Long Island R. R., Far Rockaway to New York Sunday morning between 9-10; reward. Phone Watkins 1154 or Far Rockaway 2637.

WATCH—Lost April 6, yellow gold, round, on link bracelet; reward. Call Vanderbilt 7140, Apt. 21B.

WATCH, lady's, without case, downtown Monday evening. L 61 Times.

WRIST WATCH, white gold. Before Sunday, between 65th and 72d on Broadway; reward. Phone Susquehanna 8161 after 7 P. M.

$150 REWARD

for return of lady's platinum engagement ring, one diamond in Tiffany setting, lost April 3 between Hotel Astor and East Carroll Theatre or in taxi. A. B. Lee, Inc., 15 William St. Hanover 0690.

$50 REWARD

for return of diamond circular pin with initials E. D. S., lost April 4 vicinity of 5th Av.-55d St. or Madison Av. S. Schlapp, Beekman 6251.

$150 REWARD

for return of platinum flexible bracelet, 21 onyx, 176 diamonds, lost April 7, vicinity of Hotel Commodore, Park Av. and 51st St. or in taxi. Wagner & Glidden, 130 William St. Beekman 2911.

$25 REWARD

for return of bond and other valuable papers, lost from apartment Wednesday or Thursday of this week; at 254 Times.

Wearing Apparel.

BLOUSE, tan figured, en taxi to 86Nassau, April 5, or in 6th Av. elevated; reward offered. Communiste Bacharach, 125 West 70th St.

COAT—Black, tweed cloth with red strip, between 72d and 86th, Columbus Av.; return. A. Johnson, 235 West 69th.

COAT, Reid pelt, mink Engineers Club, Roslyn; reward. S. Watson, 8 Astor Place.

DRESS, unlined, dropped from Yellow taxicab cut of Pennsylvania Station; reward. L. K., 295 St. John's Place, Brooklyn.

FUR, silver fox scarf, from tea room East 50th, Saturday; reward. Please return miss Stanley, Allerton House, 57th St.

STONE MARTENS, 2 skins, vicinity 103d and Broadway. Saturday. Abbott, Hanover 1547.

Cats, Dogs and Birds.

DOG, fuzzy faced, dark gray, female, clipped ears, lost Saturday night; reward. Chelsea 8626.

IRISH TERRIER, reddish brown, male, near 69th and Broadway, Saturday; reward. Telephone Chelsea 8046.

POLICE DOG, German, vicinity 86th St., Central Park West. Riverside 6553.

FROM THE SOUNDER'S WRITINGS

Courtesy

is the unspoken truth of gentleness and good manners go with it.

John Wanamaker

THE John Wanamaker STORE

Formerly A. T. Stewart

Broadway to Fourth Ave. 8th to 10th Sts. Store Hours 9 to 5

PERSONAL SERVICE CALLS GRAmercy 6200
GENERAL TELEPHONE CALLS STUyvesant 4700

Michael Mindlin, managing director of the Fifth Avenue Playhouse Group, presents

A Contrast in Cinematic Idioms

Man Ray's—EMAK BAKIA—A Futuristic Motion Picture

and SARAH BERNHARDT in JEANNE DORE

(Produced in 1914)

The only known motion picture featuring France's greatest actress.

Especially adapted music—Admission complimentary.

WANAMAKER'S—First gallery, new building

Coats with New Blonde Fur Cuffs—

so smart now for Mademoiselle

$95

Blonde furs, just on cuffs, harmonizing with beige or gray—or contrasting with marine blues and black... is the smart new fashion... and at Wanamaker's these interpretations—the smartest of blonde furs...

—blonde moleskin
—kolinsky
—baum marten-dyed fitch

As for necks... short flaring shoulder capes ... the new sophisticated rolled tuxedo collars (sometimes edged with pleats)... a cape collar, just on one side... and throw-scarfs, of course... these are the correct new fashions!

Featured in etamine-like weaves and kashmir woolens... sizes 14 A to 20 years.

WANAMAKER'S—Second floor, old building, Tenth street

Frocks for All Women

Prints! Georgettes! Silk Crepes

Specialized—

$19.75

Frocks that are the smart types this season! And reproduced to our order, for this occasion... in fresh and beautiful silks now required by fashion!

Eight "Different-Type" Models!

—the new longer tunic in exquisite *flowered* prints!

—POLKA DOTS, of course, with flat slanting tiers and jabot to break the line—for the matron!

—Georgette crepe, PLEATED TIERS, especially smart for later on without a coat, in navy blue.

—Faggotted frocks—after those made famous by Vionnet—in beautiful colored silk crepes'

—Youthful "bow" frocks in light or dark prints

—More conservative prints in surplice models!

—More formal cape-backed silk crepe frocks, too.

These models according to their types... sizes 34 to 44.

WANAMAKER'S—Second floor, old building

Toile du Jour

A new Summer dress fabric—inspired by Oberkampf's toile imprimee which dominated the fashions of the 18th Century.

At Wanamaker's—Exclusively

Toile du Jour—a soft firm cotton fabric — comes in two delightful patterns—one expressing suave and graceful Paris of today and designed by Leon Benigi; the other expressing New York in its every mood—designed by Frederick Chapman.

Costumes Worn by Mannequins—and made from paper patterns on sale in the store—will illustrate how charmingly this fabric may be used in one's Summer wardrobe.

The colorings are true reproductions of the tones used in the marvelous toiles of old—red, deep blue, marine blue, green or brown.

36 inches wide—$1.35 yard.

Street floor, old building

First Presentation of

Bemberg Underthings

The Vests $1.35

The Panties . . . 2.00

The Bloomers . . 2.00

Dainty glove-knit underthings of Bemberg ...the marvelous new textile fabric... known and worn by smart women abroad for some time, but just recently being spun in America. It looks and feels exactly like silk...can be washed and ironed like any fine fabric...and has remarkable strength. Soft, lovely colors...peach or pink...the vests in sizes 36 to 42...the panties and bloomers in sizes 5 to 7.

Street floor, old building

The Low-Cut Oxford

Steps Smartly into Print

$12 *pr.*

A trim two-eyelet oxford—with the new lower heel...the type that is the first favorite for trotteur and travel wear with the fashionables on three continents. Wanamaker's presents it in a new guise...printed calf-skin...in beige or a lovely soft brown.

Street floor, old building

$65 to $75 Two-Trousers SUITS
$65 to $75 One-Trousers SUITS
$47

a few of these one-trouser suits recently at $52

IMPORTED fabrics . . . domestic fabrics . . . all made to our rigid requirements and in models and styles for wear now and later. Worsteds. Unfinished worsteds. Shetlands. Tweeds. Sharkskin worsteds.

New browns. Tans. Grays. Herringbones. Pin stripes. Models for men or young men . . .single or double breasted jackets. Sizes 34 to 46.

$65 to $75 Topcoats, $47

The Famous Loden Cloth

Warm ... yet lightweight ... showerproof, yet bright and cheery on a sunny day . . . all single breasted slip-on coats, in solid colors in blue, gray, and soft heathers. Sizes 34 to 46.

WANAMAKER'S—Street floor, new building, Broadway side

Chesterfield Upholstered Living Room Furniture

Every piece half its usual price
Every set half its usual price

THE Chesterfield Company, one of the foremost makers of fine living room furniture, is moving its wareroom. We have now on hand on our floors

$140,000 Chesterfield Furniture to go for $70,000

Their new Spring patterns and styles...in damasks, brocatelles, friezes, mohairs, tapestries and combinations of fabrics.

Two or Three-piece Matched Sets—Sofas, Arm Chairs, Love Seats, Benches, Stools, Tables, Trays, Coffee Tables.

Choosing here for all types of homes...really unusual furniture at the price of the ordinary...and thousands of pieces and sets for all tastes and incomes.

Buy Now With a Budget Credit Account Pay Out of Income as You Enjoy the Furniture

$286 for $572 grade two piece set, green mohair.
$333 for $666 grade two piece set, mohair and tapestry.
$339 for $678 grade two piece set, frieze and mohair.
$353 for $706 grade three piece set, mohair and brocade.
$375 for $750 grade three piece set, mohair and frieze.
$381 for $762 grade two piece set, brocatelle.
$390 for $780 grade two piece set, damask.
$398 for $793 grade two piece set, tapestry.
$435 for $870 grade three piece set, mohair and tapestry.
$450 for $900 grade two piece set, damask.
$513 for $1026 grade two piece set, brocatelle and frieze.
$563 for $1126 grade two piece set, damask.
$675 for $1350 grade two piece set, frieze.

SOFAS *and* LOVE SEATS

$138.50 for $277 grade love seat in frieze.
$150 for $300 grade love seat in tapestry.
$164 for $324 grade sofa in mohair.
$188 for $376 grade sofa in damask.
$234 for $468 grade sofa in satin.
$254 for $508 grade love seat in damask.
$268.50 for $537 grade love seat in brocatelle and velour.
$300 for $600 grade sofa in damask.
$313 for $626 grade sofa in brocatelle.
$355 for $710 grade love seat in tapestry.
$417 for $834 grade love seat in brocatelle.
$578 for $1156 grade sofa in brocatelle.

CHAIRS—*Many Periods and Styles*

$54 for $103 grade arm chair, frieze and velours.
$55 for $110 grade side chair Italian silk velour.
$56 or $112 grade side chair in damask.
$67 for $134 grade arm chair in red leather.
$68 for $136 grade Cogswell chairs, assorted covers.
$69 for $138 grade arm chair silk velour.
$83 for $166 grade wing chair, brocaded velour.
$90 for $180 grade arm chair, figured frieze.
$105 for $210 grade arm chair, frieze.
$113 for $226 grade arm chair, brocatelle and velours.
$120 for $240 grade arm chair, damask.
$127 for $254 grade wing chair, tapestry and damask.
$135 for $270 grade arm chair, brocatelle.
$146 for $292 grade arm chair, red leather.
$150 for $300 grade arm chair, cane and frieze.
$210 for $420 grade arm chair, damask.
$300 for $600 grade arm chair, damask.

BENCHES *and* ODD PIECES

$12 for $24 grade foot stool in velour.
$17 for $34 grade lacquered end table.
$18 for $36 grade Venetian decorated table, imported.
$25 for $50 grade foot stool, aubusson tapestry.
$29 for $58 grade imported Venetian decorated table.
$27.50 for $55 grade fancy tables, assorted decoration.
$28.50 for $57 grade floor lamps—assorted.
$30 for $60 grade end table, lacquered.
$31 for $62 grade nest of tables, decorated.
$35 for $70 grade imported table and tray, Florentine.
$60 for $120 grade chest of drawers, painted and lacquered.
$75 for $150 grade imported Venetian tables, tile top.
$83 for $166 grade bench in Italian velvet.
$150 for $300 grade bench in antique tapestry.
$215 for $430 grade walnut and gold Prie Dieu.
$225 for $450 grade bench in damask.

WANAMAKER'S—Fifth gallery, new building

Seamless Axminster and Velvet Rugs

$24 $32 $39

9x12 Ft. Size and 8.3x10.6 Ft. Size

Three prize groups at new, low prices. 525—room size rugs just from two leading American manufacturers.

Every rug perfect—every rug seamless—a complete range of this season's new colors and designs. Firm weave and high pile wool yarns for long wear. Persian—Turkish and Chinese reproductions. Colorings in rose-taupe—mulberry—blue—gray—green—tan and mahogany.

. . . . . .

1,000 Scatter Size Rugs

Third to Half Less

		Grade	Price
22½x36 in.	Velvet Rugs	$3.50	$2.25
2x2 ft.	Reversible Chenille Rugs	$6.50	$3.25
2x4 ft.	Reversible Chenille Rugs	$9.00	$4.50
27x54 in.	Wilton Bath Room Rugs	$7.50	$3.75
27x54 in.	Imported Rugs	$15.00	$7.75

WANAMAKER'S—Third gallery, new building

DRY AGENTS OBLIGED TO REPORT VIOLATOR

No Discretion Allowed, Federal Supreme Court Holds, Rejecting Ex-Director's Plea.

PUBLIC GOOD IS STRESSED

Judges Say Failure to Prosecute Heartens Offenders and Disgraces Law.

TWO OF COURT DISSENT

Nevada Ex-Official Ignored an Offense Against Law, for Which He Was Fined $500.

Special to The New York Times.

WASHINGTON, April 9.—Failure of a Federal prohibition agent to report a violation of the law constitutes a breach of duty clearly punishable under the Volstead act, the Supreme Court held today in denying the appeal of John P. Donnelly, formerly Prohibition Director for Nevada.

The opinion in the case was handed down by Justice Butler. Justices Sutherland and Sanford dissented without filing written reasons.

Justice Butler said that Congress, in the enactment of the national prohibition act, had plainly intended that Federal prohibition enforcement officers should not intentionally fail to report violations and that the law should be enforced at all times.

Donnelly, acting as Prohibition Director of Nevada, had knowledge of the unlawful possession and transportation of liquor by a man named Curran, and failure to report the situation to the United States Attorney resulted in the Director's arrest and conviction in the Federal Court.

Sentenced to Pay $500 Fine.

He was sentenced to pay a fine of $500, but appealed to the Circuit Court of Appeals, Ninth Circuit, contending that "the failure of a Prohibition Director or other enforcement officer having knowledge of crimes and offenders against the national prohibition act to report to United States Attorney is not a punishable offense."

He held that an enforcement officer was permitted discretion under the law in electing the cases he deemed advisable to report and assist in the prosecution.

The case reached the high court when the Circuit Court submitted it for instruction, and the whole record was sent up for review.

Two paragraphs of the Volstead act were cited by the Supreme Court in its decision, one requiring prohibition agents to "investigate and report" all violations, and the second providing a fine not exceeding $500 for the first offense for violation of any provisions of the act for which special penalty is not prescribed.

The Supreme Court held that Donnelly's act was a violation of duty imposed on him by Section 2 and Section 29.

Excerpts From Decision.

The majority opinion said, in part:

"Diligence and good faith on the part of enforcement officers are essential. The great difficulties always attendant upon efforts to suppress the liquor traffic have been noticed and cited in a number of decisions of this Court.

"The failure to enforce laws of the States passed to regulate or prohibit the sale of intoxicating liquor was one of the principal reasons for the adoption of the Eighteenth Amendment. Violations of such enactments were open and notorious. Connivance and cooperation between officers and offenders frequently existed.

"Those who drafted and passed the enforcement act knew that national prohibition would be assailed by influences more powerful than those that had embarrassed earlier and less sweeping State laws.

Guided by "Experience."

"Experience had shown that it would not do to leave prohibition enforcement officers free to determine what cases should be prosecuted and what ignored, and that mere imposition of duty to report offenders would not be enough.

"The infliction of punishment for their intentional violations is an appropriate measure to hold them to the performance of their duties.

"The act is comprehensive and discloses a legislative purpose fully to enforce the prohibition declared by the Eighteenth Amendment.

"It always has been deemed necessary to enact laws to compel performance of duty and to prevent corruption on the part of public officers. Intentional failure of enforcement officers to report violations is doubly injurious to the public. It encourages offenders and disgraces the law. Performance of duty by prohibition agents is quite as important as compliance with law by authorized manufacturers, physicians, pharmacists and carriers."

NEW YORKERS FLY SUDAN.

Two Women Make 870-Mile Trip Piloted by Alan Cobham.

Wireless to THE NEW YORK TIMES.

CAIRO, April 9.—Mrs. Harry Herbert Frazee and Mrs. Holden of New York, who embarked at Alexandria today for New York, had an interesting experience in the Sudan, being the first persons to take part in a non-stop commercial passenger flight across that part of Africa.

When visiting Khartum they conceived the idea of flying across the Sudanese teritory, and taking advantage of the passage of Alan Cobham, the famous English aviator, induced him to take them as passengers to Mongalla. The distance is 870 miles and was flown in a little more than eight hours.

Mrs. Herbert and Mrs. Holden described the flight as "a picnic," which was thoroughly enjoyed. They return to Khartum by the Government steamer, taking nine days.

TAKE GERMANS TO MOSCOW.

Bolsheviki Will Try Accused Engineers Next Week.

Wireless to THE NEW YORK TIMES.

MOSCOW, April 9.—The three Germans arrested in connection with the "technicians plot" in the Don basin were brought to Moscow today.

Their trial will begin next week and will be separate from that of the Russian accused, who will be judged later.

Passport Office Too Remote; Midtown Bureau Is Sought

The directors of the Broadway Association at a meeting at the Hotel McAlpin yesterday decided to request the Department of State to establish an office for the issuance of passports in the midtown section. A resolution to this effect will be forwarded to Washington and other organizations will be requested to urge favorable action on the request.

It was pointed out that 55,000 passports are issued here every year. Under the present arrangement every one must go to the Sub-Treasury Building in lower Manhattan. This arrangement, the association maintains, does not take into consideration the considerable shift of business uptown.

$15,511,000 BONDS FOR WESTCHESTER

Supervisors Authorize Issue to Pay Off Certificates for County Improvements.

OLD NOTES EXTENDED

Playland at Rye Asks $195,000 for More Equipment—New Hospital Ward Approved.

Special to The New York Times.

WHITE PLAINS, April 9.—Bond issues amounting to $15,511,000 to pay off certificates of indebtedness issued to cover the cost of county parks, parkways, sewers, highways and other county improvements were authorized by the Westchester County Board of Supervisors here today. The bonds will be offered at a 4 per cent. rate of interest. Deputy County Attorney Charles M. Carter said it was hoped that they would be sold on a 3.80 per cent basis.

The board also authorized the extension until June 5, 1929, of certificates of indebtedness of $7,970,625 at 5 per cent. for park and sewer purposes. These certificates covered moneys not yet spent, including $7,572,900 for park purposes and $497,725 for the Blind Brook sewer. These certificates would have expired on June 5 of this year.

The bond issues were authorized for county expenditures as follows: $34,000, Midland Avenue Bridge, Yonkers, and Westchester Avenue Bridge, between White Plains and Port Chester; $70,000, county hospital, Grasslands; $225,000, Hall of $348,000, highways; $750,000, Blind Brook sewer; $14,084,000, acquiring and improving parks, parkways and boulevards.

A request for an additional $195,000 from the Westchester County Park Commission for the improvement and buying of additional equipment for Playland, the county recreation centre at Rye Beach, was referred to the Budget and Appropriations Committee. The commission's letter announced that Playland would open on May 30, and invited the Supervisors to attend the ceremonies.

Plans for a new psychopathic ward in the County Hospital at Crosslands were approved by the board, which authorized the advertising of bids for the construction of the ward, to be returned on May 3 and acted upon at the board's regular meeting on May 7.

Authorization was also given for the employment of an architect to draw up plans for a 200-bed tuberculosis ward at the County Hospital.

12 SEIZED IN RAID.

Federal Agents Visit European Club —Patrons Not Molested.

A dozen Federal prohibition agents early this morning raided the European Club, at 26 West Fifty-third Street, close to the Gotham Hotel. The club is situated in a four-story brownstone front building and occupies every floor, the police said.

Patrolmen from the West Forty-seventh Street Station stood guard at the door, and the Federal men permitted the patrons, many of them in evening clothes, to depart. The agents brought twelve prisoners to the West Thirtieth Street Police Station. They were held on charges of violating the Prohibition act for a hearing in Federal court this morning.

Three of the prisoners were described as proprietors of the club. They gave their names as John Jonmiels, Nicholas Prunis and Peter Kladoras, and their addresses as the European Club. The other prisoners were waiters and barmen, the Federal agents said.

The raid was made after numerous complaints of persons living in the exclusive Fifth Avenue neighborhood had been made to the police. Directly across the street is the parish house of St. Thomas's Episcopal Church. When the agents departed they took with them to the station house fifteen cases alleged to be of contraband liquor, five of them said to be champagne.

AIKEN CLUB SELLS HOME.

Bellows Hess to Remodel It—Goelet Gallatin to Build Residence.

Special to The New York Times.

AIKEN, S. C., April 9.—The Aiken Club on Park Avenue has been sold, with restrictions, by the Board of Managers to Bellows Hess of New York for $20,000. The club reserved the corner at Park Avenue and Newberry Street, on which is the indoor tennis court building. The purchaser will remodel the club house. Before the days of prohibition the club membership was very large.

Goelet Gallatin of New York has bought six acres on the Dolan Road in the Brooklyn section from the Hitchcock Realty Corporation for $18,000, and will build at once a Winter residence.

NEWLYWED ROBBER HELPS REGAIN LOOT

Goes With Detectives to Shops Where He Pawned Articles Taken in Brooklyn.

BRIDE HELD DESPITE PLEA

She Weeps When He Insists She Knew Nothing of His Thefts—$25,000 Bail Fixed for Youth.

Harold Valentine, 18 years old, stood with bowed head in the Fifth Avenue Court yesterday as Magistrate Reynolds ordered him remanded to Raymond Street Jail in default of $25,000 bail on a charge of burglary after Valentine's bride, in tears, had denied on the stand that she knew her husband was a burglar.

Not that Mrs. Valentine intends to desert her husband, however. She, too, was held in $2,000 bail on an affidavit charging her with criminally receiving stolen goods, despite the fact that she insisted she did not know where her husband had obtained the $6,000 worth of jewelry which detectives stripped from her fingers and clothing.

Valentine, six feet two inches in height, made no attempt to deny that he was the "tall burglar" sought by police of Fort Hamilton and Bay Ridge sections. Before the court arraignment he accompanied Detective Sergeant Raymond Honan on an automobile trip, during which he pointed out the places where he had pawned part of the thousands of dollars' worth of loot he had accumulated in the past three months.

In a second-hand jewelry store on Second Avenue, Brooklyn, the proprietor admitted to Detective Honan that he had purchased from Valentine for $85 jewelry valued at $1,000. In the Valentines' furnished room at 7,104 Eighth Avenue, police found sufficient loot to fill seven large suit cases, one trunk and four bureau drawers. There were articles of wearing apparel, jewelry and silver.

Valentine admitted that he had entered so many homes that he could not remember the location of all. The specific charge of burglary on which he was held yesterday was made by Mrs. Mary O'Connor of 555 Fifty-sixth Street, from whose home, on the evening of March 18, two pocketbooks had been stolen. They were taken while a dinner party was in progress.

In most of the burglaries, Valentine got in through windows on the ground floor while the guests were dancing or dancing in some other room. Because of his height he was able to accomplish this with ease. He was arrested Saturday night when a sister of Frank Pissara, agent for the Children's Society, saw him scale a fence and drop into the yard of her brother's home at 564 Sixty-fifth Street, where a party was being held. She called her brother and other guests when Valentine peered into one of the windows on the ground floor. In the chase which followed Valentine was caught.

When Valentine and his wife were taken from the Fort Hamilton Police Station to the police line-up in Manhattan Headquarters yesterday she said to him:

"If they're taking you away, Harold, I'll wait for you, no matter how long."

"Don't worry about me, dear," he answered. "I got you into this mess. Think only of yourself now."

Both will remain in Raymond Street Jail until Friday, when they are to have a hearing.

THEATRE LEASE IN COURT.

Stockholders Seek to Restrain Columbia Transfer, Assailing Terms.

Charging that officers of the Columbia Building and Theatre Company, owners of a lease until 1930 on the Columbia Theatre, burlesque house at Forty-seventh Street and Broadway, have decided to transfer the lease to a corporation in which some of theme are interested, for half its real value, Frank V. Storrs filed suit in the Supreme Court yesterday on behalf of himself and other stockholders to restrain the action. A temporary injunction by Justice Ford held up action by the stockholders called for last Friday. Justice Sherman will be asked today to continue the injunction restraining trial of the suit.

Mr. Storrs said in an affidavit that he owned fifty of the 2,500 shares of the Columbia Building and Theatre Company, which in 1909 leased the building from the Westcott Estate for twenty-one years at a graduated rental ranging from $37,500 to $53,000 a year. He said he understood an agreement had been signed by the officers of the company owning the lease by which it was to be transferred for $25,000 net above the rental and other charges provided for in the lease. Mr. Storrs declared that the price fixed was "grossly inadequate" and amounted to a "reckless and inexcusable waste" of the property of the leasing company. Walter Reade, an expert on the value of theatre leases, made an affidavit corroborating the statements of Mr. Storrs.

10 GIRLS HURT IN CAPITAL.

Fall With Platform in Grounds of Washington Cathedral.

WASHINGTON, April 9 (AP).—Ten Ohio girls were hurt today, when a platform in the grounds of the Washington Cathedral collapsed. Physicians said tonight that all were expected to recover.

Those who received treatment at hospitals included Miss Inez Deruth, Miss Louise Askey, Miss Alice Longworth, Miss Ethel Burroughs, Miss Pearl Studer, Miss Leona Perther, Miss Mildred Guynn, Miss Thelma Bucher, Miss Helen Bradley, and Miss Helen Struhsaher, all of Waterville and Whitehouse, Ohio.

Miss Guynn, teacher and chaperon of the party; Miss Bucher, Miss Bradley and Miss Struhsaher left the hospital after receiving treatment.

The accident occurred when a platform on which the girls were standing gave way. All were here on an Easter holiday tour.

Cathedral authorities issued a statement tonight expressing regret for the accident.

Lindbergh Painting Stolen.

A predatory admirer of art and celebrities last Friday, according to the press agent of the Criterion Theatre, stole an oil painting of Colonel Lindbergh. The picture was in the lobby of the theatre. The value of the painting, including its wooden frame is put at $110.

Aged Actors Quit Home for the Road Again, But Only to Go to New Englewood Quarters

They posted the "train call" on the bulletin board of the Actors' Fund Home at West New Brighton, S. I., yesterday and twenty seasoned troupers packed to take the road again.

It was for a short jump—only as far as Englewood, N. J. But the members of the company responded as they might have done in the palmy days, when even Ned Booth and Modjeska and the elder Barrymore did not disdain to play the provinces. One could not disappoint the drama lovers of Englewood any more than John Gilbert (not the mere youngster of current fame, but the sterling tragedian of a former day) would have failed the good folk of the enterprising little hamlet of Buffalo.

Hudson Liston was packed early. Even at the age of 86 years he was not one to keep the company waiting. What was the cue again? "Time, the old clock-setter, that bald sexton, Time * * *" That was it. The Bard understood the value and the inwardness of Time. Hudson Liston could tell stories about the catching of trains in the provinces in the days when even the provinces craved Shakespeare. If those days were gone, the men who made them great—most of them—were gone too. What was the cue again? "For God's sake, let us sit upon the ground, and tell sad stories of the death of kings * * *" Ned Booth, John Gilbert, Dion Boucicault . . .

But it was no one-night stand for which the troupers packed on Staten Island yesterday. They would play Englewood, they expected, the rest of their lives. They were moving to the old Hetty Green mansion, which the Actors' Fund has leased over a period of years. The eldest of the actresses was Mrs. Virginia Buchanan. She is 84, and she too played in Shakespeare.

There are fourteen more old timers who will take the road for Englewood today, in a new-fangled contraption called a motor bus.

FORD PLANE TESTS PLEASE BYRD PILOTS

Bennett Says Tri-Motored Machine Will Undoubtedly Be Used in Polar Expedition.

3½-TON LOAD EASY FOR IT

Landings and Take-Offs, Tried Out Near Arctic Circle in Canada, Were Faultless.

Special to The New York Times.

DETROIT, April 9.—A Ford trimotor monoplane undoubtedly will be a part of the equipment of the Byrd expedition to the South Pole this Fall, according to Floyd Bennett and Bernt Balchen. The two aides to Commander Richard E. Byrd announced this today following their return to the Ford airport Sunday after ten days of tests under Arctic conditions in the Province of Manitoba.

"We landed, took off and flew under almost every conceivable condition," Bennett reported, "and the plane performed faultlessly."

Bennett and Balchen said today they would depart tomorrow or Wednesday for New York to report the results of the tests to Commander Byrd.

The fliers took off from the Ford airport March 28 and flew by way of St. Paul, Minn., and Winnipeg, to The Pas, Manitoba. From The Pas, where hundreds of prospectors were waiting for favorable weather to dash into the new copper and zinc country on the edge of the great barren lands, they flew to Reindeer Lake, which is less than 500 miles from the Arctic Circle.

Landing on and taking off the frozen surface of the lake on various kinds of skis, dropping into soft snow and taking off in it with a record load, Bennett and Balchen put the Ford plane through a rigorous routine. They reported they found no difficulty lifting a load of 7,000 pounds under all conditions.

When the men flew from The Pas they carried with them six prospectors whom they landed in the coveted copper delta. Bennett and Balchen themselves staked claims adjacent to a piece of land which was sold for $350,000 while they were driving stakes, they said.

They said the flight, with the necessary preliminary tests, will cost in excess of $500,000, much of which had been pledged by Henry and Edsel Ford and John D. Rockefeller Jr., and other backers of the Byrd Arctic expedition.

GOODYEAR DEALERS MEET.

Tire Selling Is Becoming Stabilized, Executive Tells Them.

Retailing of automobile tires is becoming a stable business, such as the selling of food and clothing, as a result of the increased use of automobiles, I. M. Quinn, manager of the New York branch of the Goodyear Tire & Rubber Company, said last evening in addressing a meeting of 150 Goodyear dealers from New York and vicinity at the Hotel Pennsylvania.

"Tire retailing is responding to the demands of the public for better and more convenient service, and is coming into the hands of better merchants," he said. "Where formerly any storeroom could be used as a tire store, now new buildings are going up designed especially for the needs of tire retailing, including the maximum of convenient service."

Conditions in the tire industry are favorable, G. A. Waddle, assistant sales manager for the Goodyear Company, declared. Automobile registration in the United States had increased by 3,000,000 cars, he said.

A motion picture dealing with merchandising conditions in the tire industry was shown. Similar meetings will be held within the next ten days in Brooklyn and the Bronx by Mr. Quinn.

T. W. MILLER LOSES APPEAL

Supreme Court Denies Review of His Conviction.

WASHINGTON, April 9 (AP).—The Supreme Court today refused to review the conviction of Thomas W. Miller, former Alien Property Custodian, on charges of conspiracy to defraud the Government.

The charges arose from the return to a Swiss corporation of property of the American Metals Company, seized during the war. Miller was tried with Harry M. Daugherty, former Attorney General, John T. King, former National Committeeman, also was indicted, but died before the trial took place.

The Advertising Department of The New York Times regrets the necessity for the omission of 17 columns of advertisements from today's issue.

Advertisements must be received before 4 P. M. on day preceding publication, except Real Estate, Steamships, Resorts and Business Page display advertisements, which must be received before 3 P. M.

TESTIFY MRS. WILSON ADMITTED SHOOTING

Patrolman and Detective First Witnesses on Arraignment for Attack on Husband.

VICTIM CALLED ACCUSER

Defense Subpoenas Three as Case Adjourns to Today, While Prosecutor Summons Five.

Mrs. Dallett H. Wilson, big game hunter and explorer, who is accused of shooting her estranged husband was arraigned yesterday afternoon before Magistrate Joseph E. Corrigan in the West Side Court. Following testimony that Mrs. Wilson had admitted the shooting the case was adjourned until 2 o'clock this afternoon.

Mrs. Wilson is at liberty on $25,000 bail on charges of felonious assault and violation of the Sullivan law. She came for the arraignment from Washington, whither she had returned upon being released on Wednesday from the Jefferson Market Jail.

When the case was called Senator Elmer F. Quinn, counsel for Mrs. Wilson, asked Magistrate Corrigan to adjourn the proceedings for one or two weeks. He based the plea on his inability to subpoena two important witnesses for the defense.

Two Testify for Prosecution.

At the insistence of Assistant District Attorney Joseph Pascocello that the State had a right to proceed, Magistrate Corrigan ruled he would hear the evidence. He told Mr. Quinn the defense would get ample time to prepare its case.

Only two of the prosecution's witnesses were heard. Patrolman Sciafani of the West Forty-seventh Street Station on direct examination described being called to the Wilson offices in the Heckscher Building, 730 Fifth Avenue, on the afternoon of March 29, when the lawyer was shot, and of entering the office, on the fifteenth floor, where Mrs. Wilson was sitting alone. He wrote to the woman, he said, asking her if she had shot her husband, he quoted her as saying she had.

In an adjoining office, the witness said, Mr. Wilson was sitting alone, bleeding from the back and arm.

"I asked him who shot him," the witness said. "Did your wife shoot you?" Sciafani said he asked Mr. Wilson. "Yes," he quoted Mr. Wilson.

The witness said he found a revolver on a desk in the same office where he found Mrs. Wilson. He declared Mrs. Wilson told him she had bought the revolver in Washington shortly before New Year's.

The revolver, three unexploded and two exploded cartridges were introduced as exhibits. The Magistrate examined the revolver carefully.

Five Supoenned as Witnesses.

Detective James Sweeney's testimony was largely corroborative of the testimony given by Sciafani.

The detective said he asked Wilson if his wife shot him, and received an affirmative answer. He said Mrs. Wilson admitted to him she shot her husband.

The witness said he did not search the Wilson offices, but did take some papers found on the desk as evidence. "Did one of the papers have anything about 60,000 cases," asked Mr. Quinn. To this the witness replied in the negative.

On adjournment counsel for the defense obtained three subpoenas and the Assistant District Attorney got five. The prosecution will put at least two more witnesses on the stand this afternoon.

While Mr. Wilson was in the City Hospital, where he is recovering from the two bullet wounds, a judgment for $1,900 for jewelry purchased from the firm of Brand, Chatillon & Co., 725 Fifth Avenue, was obtained against him in the City Court yesterday afternoon. The jewelry was said to have been bought by Mr. Wilson before he and Mrs. Wilson became estranged.

The amounts for the jewelry and the interest since purchase brought the total to $1,300. The action against Wilson was started before he was shot. A summons was served on him March 13.

HIGGINS INQUIRY THURSDAY.

Will Hear Evidence Against City Marshals on Usury Charges.

James A. Higgins, Commissioner of Accounts, said yesterday that on Thursday morning, at 10 o'clock, he expected to hold in his office in the Municipal Building the first public hearing in his investigation, directed by Mayor Walker, into the activities of the city marshals in connection with the "loan shark" business and other alleged illegitimate activities on the part of the accused marshals. Mr. Higgins said he had found it impracticable to begin public hearings earlier because of the voluminous preliminary data he had been obliged to examine.

For the first few hearings, the Commissioner said, he would merely "request" witnesses to appear for examination, although he is clothed with full power to compel their presence by means of subpoena. He preferred not to indicate whom he would summon as his first witnesses or just what course his inquiry would take.

FOUR ARE CLEARED OF MILK CHARGES

Court Absolves Lawyer and Three Wholesalers of an Extortion Plot.

PECORA IN HEATED CLASH

Denounces Complainant's Counsel for Accusing Him of Bias in Presenting Case.

In the Tombs Court yesterday, coincidental with the dismissal of an attempted extortion charge against Max Rothenberg, a lawyer, and three owners of the Henry Morris wholesale milk firm, Harold S. Fleischer, counsel for the complainant in the case, and Assistant District Attorney Pecora engaged in a heated clash over the manner in which the prosecutor had presented evidence to Magistrate Simpson.

Fleischer accused Mr. Pecora of not giving him a "square deal" and of casting doubt on his veracity. Mr. Pecora retorted that instead of Fleischer being the "Judas of the bar," as had been charged at the hearing by Hyman Bushel, defense counsel, Fleischer was the "Judas Iscariot of the bar."

Several hours after the clash Fleischer sent a letter of apology to the prosecutor, to the effect that he did not intend to convey to the Magistrate the impression that he thought Mr. Pecora partial to the defendants.

Barnett Metzger, the principal owner of the Tietjen & Steffen Milk Company, had charged Rothenberg and his co-defendants, Henry Morris, Henry Fishback and Nathan Edelman, with having tried to extort $30,000 from him on March 22 by pretending to sell him their milk business in the upper part of Manhattan.

Fleischer had reported Metzger's charges to Health Commissioner Harris, who sent him to Mr. Pecora. Two detectives were assigned to accompany Metzger and Fleischer to Rothenberg's office on the day the defendants were arrested, with the understanding, Mr. Pecora contended, that Fleischer was to introduce them as fellow wholesalers to obtain corroboration from outsiders.

Last Friday, Mr. Pecora in summing up on Fleischer's testimony, commented that he made no attempt to get the detectives into the conference in Rothenberg's office, which ended when Metzger made the attempted extortion charge. Rothenberg, Morris and Fishback in their defense, testified that there was no attempt to extort the money from Metzger. They charged that they were victims of a trap set by Fleischer, who two years before had caused the arrest of Harry Danziger, "czar" of the milk grafters. They swore that the conference was the result of the offer of Metzger and Fleischer to purchase the Morris firm's selling rights.

Mr. Pecora, in replying to Fleischer, said that it was the second time in his ten years as a prosecutor that he had been charged with partiality, the first time being about eight years ago when his accuser was convicted of perjury. He added that while Fleischer did not stand convicted of perjury, "he stands in no better light."

Not Proud of Congratulations.

"When I concluded my case," declared the prosecutor in a voice that rang through the crowded court room, "Fleischer was the first to congratulate me, and did so again after I had answered the motion of defense counsel to dismiss this case. I'm not very proud of that congratulation. If I had known as much before this proceeding, added to what came out on the witness stand, I would not have permitted myself to talk to him (Fleischer) without a third party being present.

"I am going to say something to your Honor which may surprise you," announced Mr. Pecora. "Perhaps I should have brought it out on the witness stand." Then pointing to Fleischer, the prosecutor continued: "He told me that he was thinking of charging his client a fee for the work in this case, and asked me what I thought of it. I told him it was none of my business. I told him I had nothing to say.

"He made no effort to carry out my suggestion to have detectives present to overhear any conversation at that conference. Because of that I became exceedingly suspicious, and I decided to lay this whole matter before you, that it might be brought into the light of day. He stands stripped of every vestige of honesty and honor. Counsel for the defense has said he is the Judas of the New York bar. I would say he is the Judas Iscariot of the New York bar."

In his decision the Magistrate said that he was convinced that "not even a prima facie case has been made out against the defendants; that there is no reasonable nor probable cause for me to believe the defendants guilty."

PLAN TO TEST RENT LAWS.

Realty Owners Vote to Take Their Fight to the Courts.

The United Real Estate Owners Association decided at a meeting last night at the Biltmore to test the constitutionality of the rent laws in court. A resolution authorizing the suit was introduced by Stewart Browne, President of the association, and was adopted unanimously.

"It is evident to the officers of this association, to its members and to other owners of housing property," the resolution says, "that unless and until the highest court decides that the rent laws are now unconstitutional, succeeding Legislatures will continue to find a 'political emergency' which they will define as a 'housing emergency,' and from year to year extend the rent laws."

Charles W. Eidt, Chairman of the Board of Directors; Ernest N. Adler, Treasurer, and Ira J. Ettinger of the Taxpayers Association of the Tenth, Eleventh and Seventeenth Wards, spoke in behalf of the resolution.

NEGRO POET MARRIED.

Countee Cullen, Guggenheim Prize Winner, Weds Miss Du Bois.

Countee Cullen, negro poet, author of "Color" and "Copper Sun" and winner of a Guggenheim Foundation fellowship, was married yesterday afternoon to Miss Yolande Du Bois, daughter of Dr. W. E. B. Du Bois, editor of The Crisis. The ceremonies were held in Salem Methodist Church, 120th Street and Seventh Avenue, with Mr. Cullen's father, the Rev. F. A. Cullen, the rector, and the Rev. Herman T. Radin officiating. Miss Du Bois is a teacher of art and English in the Douglass High School of Baltimore.

Will Rogers for Town Signs As an Aid to Aviation

To the Editor of The New York Times:

COLUMBUS, Ohio, April 9.—Flew 220 miles from Louisville over here with the Cardinal Aircraft Pilot Gest. We got a head wind and made it in 1 hour and 45 minutes. Takes all day on train.

Say, you luncheon clubs, stop eating and singing songs long enough to get you some paint and a brush and go out and put the name of your town on the biggest roofed building you got. It would be a tremendous aid to aviators. Lots of towns can't afford an airport, but any of you can do this. You Kiwanis's or Rotary's could do it some day and not miss over half of some speech.

Pray for any friends in Chicago tonight.

Yours,
WILL ROGERS.

ASSYRIAN ANTIQUITY REVEALED IN MOUND

Site Near Mosul Cleared by Dr. Speiser of Philadelphia Discloses Three Civilizations.

LATEST DATED TO 3,750 B. C.

Pottery and Child Burials Found in Oldest—Temple Water System in Second Level.

Wireless to THE NEW YORK TIMES.

JERUSALEM, April 9.—New and interesting discoveries in Mesopotamia are revealed for the first time by Dr. E. A. Speiser, a member of the Faculty of the University of Pennsylvania, who has just arrived in Jerusalem after eighteen months in Mesopotamia. The excavations resulting in these discoveries were accomplished in a period of three weeks, under the auspices of the American School of Oriental Research of the Guggenheim Foundation and Dropsie College, Philadelphia.

In the course of its work the expedition, headed by Dr. Speiser, surveyed all of Northern Iraq from the Turko-Syrian to the Persian border, finally excavating the Teppe Gawra, meaning great mound, fifteen miles north of Mosul, near the ruins at Khorsabad, the capital of Sargon II. of Assyria.

A trench dug through the mound revealed three distinct civilizations. At the lowest level were relics of the oldest dated period in painted pottery of the first culture of Suza and Ur. This gave evidence that the ancient group of peoples producing painted pottery spread from Asia Minor through this section to Persia and Turkestan, heightening the probability that these peoples comprised the original population of the Near East.

Figurine of Goddess Found.

Among the objects found were a figurine goddess, with broad hips indicating high antiquity, and also a string of beautiful ivory beads. There were marble vases of interesting designs, some naturalistic and others geometric, and also traces of child burials, which Dr. Speiser declared were probably connected.

The relics of the second layer still belonged to the stone or to the Aeneolitic Age preceding the Bronze Age, characterized by incised but not painted pottery. At the top of the mound level representing this stage was a fine temple built of baked bricks with a garden on the southern side.

Traces of a water system were discovered, and also a large pot representing a fountain of a height of about two feet. The water had been admitted through a superimposed saucer and conducted by a long neck to a hollow enclosed rim, emerging on the opposite side from the finely modeled, wide open mouth of a ram's head.

When the pot was filled, the water overflowed into a small channel several inches below the rim. A spout took care of the surplus. Half way between the rim and the lower channel models of ducks were attached to the wall of the pot, so that the water falling made the ducks appear to be bathing under the stream.

The seal of a temple priest engraved to depict several gazelles was found. There were also a number of beautiful votive offering toys, including a covered wagon made of clay and toy dogs with holes in the feet for the attachment of wheels, showing that the animals had been represented as drawing the wagons.

Upper Level Opened Bronze Age.

The uppermost level revealed the traces of the next civilization, by which that of the temple period was destroyed. The mound city at this stage was surrounded by a cyclopian wall. Its culture marks the entrance into the Bronze Age, belonging to the period of Sargon I, founder of the dynasty of Agade kings of Babylonia who ruled before 3750 B. C.

This period produced plain pottery, not painted nor incised. Cylinder seals were found of a beautiful type, one representing a water god holding the Euphrates in one hand and the Tigris in the other, with a fish jumping out of the water, indicating the bringing of fertility to the land.

Beads of cornelian and lapis lazuli were also found, and finely wrought bronze instruments, tweezers which still held the temper of the metal, axe heads, pick heads, hammers, sickles and fine needles, as well as a small bronze snake.

Due to its antiquity, the excavation of the mound gave an insight into a period never before studied in Assyrian history. It is declared by Dr. Speiser to be by far the oldest mound site touched in that country.

Ziegfeld Wins Point in Suit.

Special to The New York Times.

WHITE PLAINS, N. Y., April 9.—Florenz Ziegfeld won an important point today in the suits brought against him by Edward Royce for 1 per cent. of the profits from "Rio Rita" for directing the musical comedy. Supreme Court Justice William F. Bleakley of Yonkers granted a stay of the order for Ziegfeld's examination before trial so that he may appeal to the Appellate Division. Justice Bleakley directed that the appeal be argued by April 12.

LEVIATHAN DAMAGED BY A GIGANTIC WAVE

85-Foot Comber Twists Steel, Snaps a Two-Ton Crane and Smashes Four Lifeboats.

HIGH SEARCHLIGHT BROKEN

Huge Wall of Water, Rising in Fairly Calm Sea, Crashes on Forecastle Deck.

SOME CABINS ARE FLOODED

But Ships Plows On Without Delay and Docks Here on Time—Damage Put at $40,000.

The Leviathan of the United States Lines arrived yesterday morning with most of her forward deck structure badly twisted. At about 9 o'clock Thursday evening, the vessel, which is the largest, though not the longest, afloat, plunged her nose into a huge wave which struck her unexpectedly.

The wave "climbed aboard" her like a huge mountain, its crest wrecking a searchlight on the foremast twenty feet above the fore "island" and eighty-five feet above the water. For a few moments the forward part of the vessel was caught in a twisting maelstrom which snatched everything within reach. When the water had run off, the moonlight revealed to passengers and crew a scene reminiscent of the aftermath of a dam bursting.

The deck of the forepeak had been smashed in and seven stanchions in the capstan room had been bent and twisted. As a result the deck above the capstan room had to be shored up with wooden beams. A two-ton crane was snapped off and flung aside as if it had been a twig. The crew's quarters and the third-class cabins and dining saloon were flooded. Passengers and their baggage were drenched and had to be transferred to second-class quarters. A companionway forward was smashed like a hat. When ship news men inspected it, it looked as if it had been blown to pieces by a Chicago election bomb.

Four Lifeboats Smashed.

An electric ventilator on the forward deck was bent in and rendered useless, and four large sturdy-looking lifeboats smashed to splinters. The total damage is estimated at $40,000.

The wave struck the ship when no one was prepared for it. According to passengers, the sea was relatively calm, and they said that "it must have been a tidal wave." Ships officers laughed at the idea. They said the ship was running into moderate westerly gales at the time and that the wave which struck her was simply an unusually large one.

Commodore Harold A. Cunningham, commander of the vessel, said it was "a bad wave which hit us at an unexpected moment." He declined to make other comment.

The liner happened to catch the large wave just as her bow was dipping from a small one. This had the effect of making her thrust into the wave, thus adding to its effective height. Then when her nose was buried, she began to lift, tossing the water into the air much as snow is tossed from a shovel. The water then thundered down on her deck with tremendous force.

But Liner Arrives on Time.

The vessel was making good speed at the time the wave struck her. In spite of the heavy weather she arrived on time. On the day the wave struck her, her run was not much under 500 miles.

Large single waves frequently have been reported as hitting ships, though few of them as big as this one. A little over a year ago, the Mauretania was struck by an eighty-foot wave in similar circumstances. She had continuously bad weather the whole way across and at midnight, when she was half way over, took a sudden lurch. Just then the wave struck her.

She had better fortune than the Leviathan, however, for the only damage was the loss of forty feet of railing. The Majestic also has been struck by a single huge wave, and also was struck at night.

The Leviathan, the flagship of the United States Lines, is 907 feet long and has a tonnage of 59,957. Her beam is 100 feet. She was built in 1914 as the German Vaterland and has been under the American flag since the war.

There were 876 passengers aboard the Leviathan. Passengers in the first-class section were hardly aware at the time of what had happened. Several who were attending the ship's motion picture show said that they noticed the ship shiver slightly when the wave struck.

HIGH SEAS DELAY LINERS.

Homeric and Other Incoming Ships Report Battling Gales.

Incoming transatlantic liners report head seas and heavy westerly gales. Several radioed to their New York offices yesterday that they would be from twelve to forty-eight hours late.

The heaviest weather is reported by the White Star liner Homeric. A wireless message from her Captain declared that she was encountering extremely high seas and that her speed has been cut down to thirteen knots. Her normal speed is twenty knots. She was due in New York early tomorrow morning, but is not now expected until Thursday.

The Fenniand of the Red Star Line is also delayed. She was due yesterday and is now not expected until tomorrow. The Adriatic is another Monday boat which carries over until tomorrow and so is the Anchor liner Athenia. The Westphalia of the Hamburg-American line, due today, will probably not dock until tomorrow, and the France, due tomorrow morning, will probably not dock until evening.

With the exception of the Leviathan, ships arriving yesterday appear to have come in ahead of the bad weather.

THE PLAY

By J. BROOKS ATKINSON.

Ben Jonson in Adaptation.

VOLPONE, Stefan Zweig's version of Ben Jonson's comedy in three acts, translated by Ruth Langner. Staged by Philip Moeller; settings by Lee Simonson; produced by the Theatre Guild. At the Guild Theatre.

Mosca ..... Alfred Lunt
First Groom ..... Louis Veda
Second Groom ..... Mark Schweid
Volpone ..... Dudley Digges
Slave to Volpone ..... John Henry
Voltore ..... Philip Leigh
Corvino ..... Ernest Cossart
Corvaccio ..... Henry Travers
Canina ..... Helen Westley
Colomba ..... Margaret Gilmore
Maid to Colomba ..... Mary Bell
Corbaccio's Servant ..... John C. Davis
Leone ..... McKay Morris
Captain of the Sbirri ..... Albert Van Dekker
Judge ..... Morris Carnovsky
Clerk of the Court ..... Sanford Meisner

In the modern style of a free German adaptation Ben Jonson's "Volpone," which went on at the Guild Theatre last evening, bubbles with "juicy malice." Stefan Zweig has remade it for modern times and Ruth Langner has translated his German into robust English prose. So "Volpone" has come a long way round before New Yorkers can listen to its sardonic, loveless cruelties from the line of a Theatre Guild company. To the captious theatregoer the performance may seem heavy in the central scenes, played straight without the poisonous edge of satire. But it begins with a flourish of buffoonery and it concludes with a spectacular hailstorm of flashing gold coins. In between the ingenuity of a complex plot and the rowdiness of Jonson's greedy characters make "Volpone" a welcome light diversion in the Theatre Guild's serious fare.

Bricklayer, Latin scholar and belligerent campaigner in general, Ben Jonson never softened his blows. Like the wits and skeptics of our own time he brawled against hypocrisies of his day with complete confidence in his own code of values. "Volpone" strikes out against the common lust for gold. Not directly, but through a comic, outlandish, symbolic plot in which the characters represent animals—the fox, vulture, crow, raven, lion and gadfly. Volpone, the fox, plays sick in the hope that his avaricious friends will come to his sickbed, bearing gifts with pious phrases on their lips and illusions in their scavenger hearts of a substantial inheritance in his will. With the crafty assistance of an unprincipled accomplice he wheedles costly jewels and heavy purses out of the hopeful; and except for the stormy interruption of a naval officer, he might have had Corvino's comely wife. But in the end Volpone goes too far for his own good. He pretends that he is already dead so that he may enjoy the maledictions of his rapacious friends when they hear his will leaving everything to Mosca, his drudge and accomplice. Things finally get out of hand. He finds that, legally at least, he is dead and that Mosca is indeed his true heir. Threatened from all sides he steals away softly and sorrowfully. Mosca gleefully opens the treasure chest and flings gold pieces wildly into the street.

Apparently Zweig's adaptation turns most of Jonson's poetry into prose and heightens the comedy into acidulous farce. And the performance whips up the satire into occasional brawls of low comedy. Mr. Simonson has set it with a lavish hand and designed costumes both splendid and grotesque to carry out the animal symbolism of the text. Philip Leigh as the vulture with flapping wings and lustful beak, Ernest Cossart as the fat crow, Henry Travers as the tottering, malicious raven, keep intelligible traces of these symbols in their impersonations. If McKay Morris articulated his lines with reasonable precision his fuming, bellowing lion might seem quite as apt.

As Volpone, the fox, and Mosca, the gadfly, Dudley Digges and Alfred Lunt, respectively, add considerable interpretation to their character portrayals. Mr. Digges's Volpone is a sly, furtive, diabolical creature, full of savage duplicity. Not content with an able performance of his part, Mr. Lunt keeps his acting brilliantly alive with the hypocritical satire of the play. He is agile and artful, but he is also mocking and crafty; his acting is shot through with the Jonsonian spirit. If all the acting were as pointed as his, "Volpone" might never seem labored and obtuse. Even as it is—vaguely disjointed in the performance—"Volpone" provides an enjoyable evening of rough humors and critical-minded comedy.

'DIAMOND LIL' IS LURID AND OFTEN STIRRING

Mae West's Melodrama at the Royale Suffers From a Bad Third Act.

DIAMOND LIL', a melodrama in three acts, by Mae West, suggested by Mark Linder. Produced by Jack Linder. At the Royale Theatre.

Diamond Lil ..... Mae West
Captain Cummings ..... Curtis Cooksey
Chick Clark ..... Herbert Duffy
Gus Gordon ..... J. Merrill Holmes
Dan Byrd ..... Ernest Anderson
Rita Christine ..... Rafaella Ottiano
Jim ..... Mark Linder
Kane ..... Jack Cheatham
Jarvis ..... Jack La Rue
Sally ..... Lois Jeason
Jacobson ..... Louis Nusbaum
Frances ..... Marion Day
Kitty ..... Mary Martin
Flo ..... Helen Vincent
Mary Ryan ..... Thelma Lawrence
Miss ..... Joseph A. Barrett
Pete the Duke ..... Ranald Savery
Bill ..... Jack Howard
Frank Kelly ..... David Hughes
Maggie ..... Patsy Kiely

Miss Mae West, at least one of whose previous dramatic productions was fraught with front-page consequences, came before her public last night as the star and author of a new piece entitled "Diamond Lil." As acted by a numerous company at the Royale it turned out to be a lurid and frequently rousing melodrama of the Bowery and the '90s, amply, if somewhat emberrassingly, entertaining for two of its three acts. The third one is pretty bad.

It starts and finishes in the back room of a saloon on the fringe of Chinatown, moving for its intermediate act up to the ornate bedroom of Diamond Lil herself. Diamond Lil is a scarlet woman, if you will, attached at the moment to the boss of the district, who runs a saloon called Suicide Hall and does a little white-slave trafficking on the side. She wears diamonds and takes life as she finds it, and as played by Miss West she is a pretty credible and interesting figure. She is a good actress, is Miss West, even though her playwriting is a bit thick.

Anyhow, it is all there—a crowded and walloping play for two acts, which may distress you, but will certainly not bore you. Mixed up in it are singing waiters and the songs and the clothes of the '90s, slumming parties, shooting affairs, dope selling, escaped convicts, fist fights, amorous South Americans, stabbings, shoplifting, five-cent glasses of beer, rushing the growler, and talk of the Flaming Twenties. And, O yes—sex. Miss West has a fine and direct way of approaching that subject that is almost Elizabethan. If you can stay in the theatre you are likely to enjoy it.

That goes, as a matter of fact, for the entire play, including a profanation of "Frankie and Johnny," sung by Miss West herself.

NEW 'VILLAGE FOLLIES' IS BRAZEN AND SPEEDY

Revue at the Winter Garden Follows Pattern of Its Predecessors There.

GREENWICH VILLAGE FOLLIES—A revue in two acts and twenty-eight scenes. Sketches by Harold Atteridge, music by Ray Perkins and Maurie Rubens and lyrics by Max and Nathaniel Lief. Staged by J. C. Huffman; settings by Watson Barratt; dances arranged by Ralph Reader; produced by the "Bohemians, Inc." At the Winter Garden.

PRINCIPALS — Dr. Rockwell, Grace La Rue, Blossom Seeley, Evelyn Law, Jans and Whalen, Bobby Watson, Benny Fields, Grace Brinkley, Laura Lee, Carlos and Valeria, Eddie Shubert, the Merediths, Florence Mason, Lola Raine, Jack Stanford, Red Bowe, Walker Armin, Arnie Fritchard, the Graham Trio and others.

"The Greenwich Village Follies" is the only revue at present running on Broadway. Hence, by direct and logical processes of ratiocination, one comes to the irrefutable conclusion that it is at present the best revue on Broadway. How long it will enjoy that exalted position depends upon what Mr. White, Mr. Carroll and the others are planning in the way of Summer entertainment, for the new tenant at the Winter Garden is not entirely a show that can defy competition.

It seems to have been designed by people who know their Winter Garden audiences, and thus it will probably satisfy. In pattern it is exactly like numerous of its predecessors there. In quality it is better than some and less good than others. Specifically, it is better—or it seemed better last night—than the "Artists and Models" which it succeeded.

Those who attend it with the expectation of seeing the dainty and delicate beauty which marked some of the earlier editions of "The Greenwich Village Follies" may be surprised, if not disappointed. What they will find here is a brazen, fast moving, shiny extravaganza, containing the usual quota of good dancing and, except for some diverting nonsense contributed by Dr. Rockwell, not an over-abundance of humor. Its pace is set by the indefatigable doctor and by the coon-shouting Blossom Seeley and Benny Fields, whose exertions in reaching their public constitute something of a major assault. From time to time Grace La Rue does manage to get in a ballad or two and there is a tasteful dance number, "Frieze."

These last named contributions have something of the welcome quiet that noon-hour brings to a boiler factory, and they also serve as relaxation from the high tension of the performance. But too many of them would, one imagines, prove fatal, for the chief attraction about a frivol of the new "Greenwich Follies" type is the rapidity with which it gets along. A bad act is only on for a moment—you look at your program and something else has taken its place. That swiftness of movement is the big asset of any revue concocted by les frères Shubert, and this one, if you did not know it, is now under their aegis.

Rockwell, a familiar to vaudeville patrons, brings along much of his music hall material. He again lectures upon the ailments that human flesh is heir to, using a banana stalk to illustrate the spinal column. Sitting in a box, he again provides a running fire of comment during the dance exertions of the Merediths, just as he has done for the glory of E. F. Albee in variety houses from here to the Coast. And while he is not the greatest comedian of his time, as some people would have you believe, he is at least an acceptable and promising addition to the ranks of Broadway fun-makers. The generally amusing Jans and Whalen need material—they have provoked many more laughs in the past. The revue also goes in for travesties of current plays, and that is, in a measure, fulfilling a function even if the burlesques of "The Command to Love," "The Trial of Mary Dugan" and "The Silent House" are something less than devastating.

One of those highly synchronized troupes of Chester Hale girls weaves in and out of the proceedings. Evelyn Law, from Mr. Ziegfeld's pastures, does the solo dancing and two blondes—Grace Brinkley and Laura Lee, as nearly as can be ascertained—provide some pleasant specialties. "The Greenwich Village Follies" is, then, in the best Shubert revue tradition. If that be your dish, here it is in most of its glory.

'THE OUTSIDER' REVIVED.

Miss Elsom, as Cripple, Scores as Did Miss Cornell in 1924.

THE OUTSIDER, a play in three acts, by Dorothy Stevanos. Staged and revised by Lloyd Atwill. Settings by Livingston Platt. At the Ambassador Theatre.

Mr. Frederick Ladd ..... Wallace Erskine
Sir Montague Tollemache ..... Beresford Lovett
Mr. Vincent Holmore ..... Gilbert Douglas
Sir Nathan Israel ..... Charles Angelo
Mr. Jasper Sturdee ..... Albert Bruning
Lalage Sturdee ..... Isobel Elsom
Madame Kinski ..... Fernanda Eliscu
Anton Ragatzy ..... Lionel Atwill
Pritchard ..... Jessamine Newcombe
Basil Owen ..... Vernon Kelso

The outstanding thing about the return of "The Outsider" to Broadway last night, after nearly four years absence, was—quite clearly in the mind of the audience—the playing of the part of the crippled girl by Isobel Elsom. The record shows that the outstanding thing about the original New York performance of this English play—in March, 1924—was the playing of the same part by Katharine Cornell. The fact is thus doubly attested that the character of the crippled girl is the one which strikes the one true and piercing note in a piece, ostensibly concerned with British surgeons and their intolerance of what they call "quacks"—even when the quacks cure, where the Royal College of Surgeons has failed to cure. It is an interesting and important controversy into which Bernard Shaw himself has entered—naturally on the side of the quacks. But the case of the beautiful and burning young thing who longs to be whole is more compelling than the right and wrong of any mere debate.

It was a distinct gain that the blond English actress last night did make the young thing beautiful as well as burning. Miss Elsom, by the way, played the part in the London production which preceded the first New York presentation and won high praise at that time. Lionel Atwill, who stars at the Ambassador as in the original cast, is the quack. It is essentially a quack part in the theatrical as well as the medical sense and it must be played as such—or not at all. Mr. Atwill does his duty manfully. The surgeons are incarnated with remarkable professional versimilitude by Albert Bruning, Gilbert Douglas, Charles Angelo, Wallace Erskine and Beresford Lovett. Fernanda Eliscu has the part she had in the 1924 presentation.

MUSIC

By OLIN DOWNES.

Beethoven Association Concert.

The Schubert Quintet with the two cellos, played by Paul Kochanski and Edouard Dethier, violinists; Albert Stoessel, conductor and on this occasion player of the viola; Felix Salmond and Josef Emonts, 'cellists, opened the concert given by the Beethoven Association last night in Town Hall. The wonderful quintet was followed by a group of songs by Schumann, Brahms and Schubert, interpreted by Mme. Matzenauer. Thereafter Walter Damrosch, another conductor turned executant, played with Mr. Kochanski the Beethoven violin and piano sonata in F, opus 24. For a finale Messrs. Kochanski and Scipione Guidi, supported by the string orchestra of the Juilliard Graduate School, conducted by Mr. Stoessel, performed the Bach concerto for two violins in D minor, a program possible only to the Beethoven Association, put before the most intelligent and musically distinguished audience that this city, or any other in America, assembles.

If these concerts were to be estimated as exhibitions during which artists of reputation formally paraded their accomplishments before the public it would be fitting to chronicle them with the yard-stick, or after the trial-by-jury method. Fortunately such methods are neither deserved nor required in recounting concerts of the Beethoven Association. Those who take part, and those who listened, are equally friendly and intelligent participants. The lions of the press may bristle or roar as they please, but the atmosphere is disarming; they are prone to lie down with the lambs! Last night all rejoiced in the enthusiastic and authoritative performance of the Schubert quintet, a performance in which a few instances of impure intonation or imperfect balance did not suffice to obstruct the pleasure of everybody in the music.

Mme. Matzenauer sang Schumann's "Widmung," "Lieder der Braut," "Frühlingsnacht"; Brahms's "Immer leiser wird mein Schlummer," and "Das Mädchen spricht"; Schubert's "Du bist die Ruh" and "Erlkönig." She sang these songs, for the greater part, with a nobility of tone that matched the poet's thought. Especially striking were songs which made the heaviest demands because of their very simplicity, as for instance "Lieder der Braut," and "Das mädchen spricht" and "Du bist die Ruh." But this was not all. Mme. Matzenauer sang the "Erlking" with rare eloquence. She could be accused by purists of slight italicizing or of an occasional accent of melodrama, but her recital of Goethe's verse, the rich, sumptuous quality of her tones, and the evident conviction that lay behind them, brought a worthy climax to this part of the program.

Mr. Damrosch would no doubt have had a large public as pianist if he had not chosen to follow other paths of musical activity. He played the piano part of the Beethoven sonata with a clear and sparkling technic and a quality of tone—singing admirably graduated to match that of the violinist—that many a professional pianist would bitterly envy. Mr. Kochanski was more than deserving of such collaboration. We thought his style, as well as that of Mr. Damrosch, exceptionally appropriate to the classic mold of the sonata, which, ordinarily perfunctory in its effect, was delightful from start to finish. There was admirably finished playing by both artists, and no self-projection on the part of either.

The concert was an embarrassment of riches. The hour was too late to hear the Bach concerto, in itself a worthy end of the occasion.

PLEASING SHOW GIVEN BY GAVRILOV BALLET

Offerings Hold Interest, Though Emotional Appeal Seems to Be Lacking.

The opening program of the Gavrilov Ballet Moderne, which opened its second season at the Gallo Theatre last night, must inevitably be pronounced a good show. No matter what differences of opinion may arise as to the merits of its various components, that much at least is undeniable, for it holds the interest and fills the eye every moment of the two and a half hours between curtains.

From the standpoint of pure dancing, however, it may as well be admitted straightway that there is something to be desired. There are no outstanding performances, no moments of breath-taking beauty such as we are wont to associate with the ballet as Diaghileff gave it to us; our emotions are left untouched and our esthetic sensibilities are not too deeply stirred.

All these considerations are ruled out in order that the performance may partake of the speed and gayety that are said to be essential to theatrical effectiveness. That this end has been achieved there is no gainsaying.

Of the two featured numbers, "Her Majesty's Escapade" and "Manhattan Holiday," the former can lay claim to the greater distinction. Set to well selected music by Glinka, Tcherepnine and Rossini, its mere wisp of a plot furnishes sufficient excuse for beautiful costumes and choreographic variety, and an incidental dance by Jimmy Pendleton, Charlotte Saks and Francesca de Cotalet which is one of the brightest spots on the entire program. "Manhattan Holiday" is lively and pertinent and boasts a striking setting as well as several well executed bits. That it is not particularly distinguished as a whole is due partly to its subject matter and partly to its lack of continuity.

Mr. Gavrilov appears three times, once as a faun, once as an amusing and highly imaginative witch in the delightful "Seven Kids, a Cat and Witch," and once as an original composite of Charlie Chaplin and Douglas Fairbanks, of which there might be a great deal more without any fear of tedium.

Margaret Rutherfurd, who makes her first appearance here as a dancer, gives a good account of herself. She is classic in style and is seen to best advantage in some of the dances in the "Grecian Rhapsody," though her performance as the Queen in "Her Majesty's Escapade" is also commendable.

The entire company works with spirit and enthusiasm, and when it has been molded into a more homogeneous whole will provide Mr. Gavrilov with an excellent ensemble. The production is characterized throughout by high good humor, and its effectiveness is enhanced immeasurably by the admirable costumes and settings by Eugene Dunkel, Alexis Vasilchikov and Hugo Hu[illegible]

N. V. A. BILL AT PALACE IS LONG, BUT UNEVEN

Eugene O'Brien, Screen Star, in Sketch, Is a Feature of New Variety Show.

What with the impediments of N. V. A. Week, the new variety show at the Palace makes up in length what it sometimes lacks in entertainment value. Not that it isn't a better than average bill, but it is less even and less consistently diverting than its immediate predecessors.

Eugene O'Brien, a somebody from the ranks of those who record upon celluloid, is among the chief contributors, his donation being an above passable and excessively English sketch, which is performed by an all-male cast. It is called "Restitution," and according to available information has been acted successfully in London. Dealing with a man who avenges the betrayal of his wife, it turns upon a theatrical twist of the same general sort as the blank cartridge incident in "One of the Finest," of happy music hall memory. Mr. O'Brien, like most of his screen contemporaries, plays in a way to indicate that he is at his best before the camera, but the universal desire on the part of an audience to know who will turn out to be the villain gives his sketch interest.

The attractive Elsa Ersi and Nat Ayer, an American who now emerges on the billing as "Great Britain's most popular composer," join forces in an act that is pleasant if never very exciting. Trixie Friganza pursues her customarily high spirited course in a number which varies a little from her last week's routine.

The Weaver Brothers, assisted by the inflexible "Elviry," who claims to be their sister, were held in high favor by yesterday's matinee congregation. Al Shean, erstwhile Mr. Gallagher's partner, and Lynn Carter do well in a "hokum" act. Two skillful dancers, Adelaide Hughes and William Holbrook, achieve an uninteresting and colorless presentation. For good measure, Sophie Tucker appeared as N. V. A. "guest star" yesterday afternoon, singing "The Man I Love" and delivering herself in the number "Together" of long and pointless philosophizing.

At the Hippodrome Healy and Cross and something called "The Midget Follies" are the chief vaudeville features. "Dear Little Rebel," with Nancy Gibbs and Dooley and Sales are at the Broadway, while Loew's State bills the Mosconi Brothers.

STEVENS STUDENTS IN SHOW

"Eight Belles," Institute's Production, Given at Astor.

"Eight Belles," the annual show of the Clef and Cue Dramatic Society of the Stevens Institute of Technology, was presented last night at the Hotel Astor by a cast of forty students. The book was by George Cohan Walsh, '27, and the music by Stanley T. Meyers, '27, and Robert C. Shipp, '29. The show was staged under the direction of Ned Wayburn.

Charles H. Blume played the part of the hero, a night club manager, and his fiancée was played by Wilfred F. Hagen. Charles V. Fenn was the villain, who tried to abduct the heroine aboard the "floating university," while the comedy was furnished by James W. Devine and William E. McLean.

FOUR SHOWS COME BACK.

In addition to the new productions offered on Broadway last night, three of last season's successes and one of this year's productions began return engagements here. The last named was "The Merry Malones," which, with George M. Cohan again heading its cast, reopened last night at Erlanger's, which it had vacated only a few weeks ago.

"Saturday's Children," which ran all of last season at the Booth, came to the Forrest for a two weeks' stay, following a successful tour. Ruth Gordon still heads the cast. At the Empire Theatre Holbrook Blinn began a limited engagement in "The Play's the Thing," which he acted last year at Henry Miller's. "Countess Maritza," with Odette Myrtil heading its cast, started a two weeks' engagement at the Century.

OPERA'S PREMIERE HALVED.

"Jinx" Causes Omission of Second Act of "Vanna" at Carnegie Hall.

The first performance of an opera, "Vanna," composed by Salvatore Virzi, a member of the chorus of the Metropolitan Opera House, scheduled to take place last night in Carnegie Hall, was attended by an "opera jinx" that prevented a complete presentation of the work. Lack of sufficient rehearsals was the reason given for the omission of the second of the two acts, although stories differed as to who was responsible for the decision not to attempt a complete performance.

Francis P. Loubet, Director of the Fine Arts Opera Company, who was in charge of the production, declared that both he and Mr. Virzi decided late yesterday afternoon to omit the second act. The conductor, Giuseppe Creatore, on the other hand, said he refused to direct the last half of the work, despite the wishes of author and producer.

Nicola Zerola, former tenor of Oscar Hammerstein's Manhattan Opera Company, made his reappearance in the chief rôle of the opera, the libretto of which is the work of the Rev. Filippo Bobotti, lecturer and preacher. Among others in the cast were Bettina Freeman, Luis Reot, Flavia Dryburgh, G. Farina and Mario Dardini.

A series of ballet divertissements which closed the program were directed by Emma D. Miller, with Ugo Harducci conducting the orchestra.

The performance was given for the benefit of the missions of the Dominican Order.

Crowded House Greets "Mignon."

"Mignon," the most popular French revival in many seasons, ushered in the closing week of six months' opera season at the Metropolitan last evening. There was a sold-out house to greet the Misses Bori, Talley and Dalossy and Messrs. Gigli, Rothier, Bada, Ananian and d'Angelo, under Mr. Hasselmans's direction. After the company closes tonight its Philadelphia series in "Le Prophete" it will return for a farewell round of eight operas in four days before quitting Broadway for the annual Spring tour.

Radiograms "Via RCA" the message service of leading banks and exporters

Radiograms "Via RCA" offer direct communication between the United States and twenty-three foreign countries. Messages are transmitted with speed and accuracy because they go direct—entirely without relay. To practically every other country on the face of the globe Radiograms offer the most direct service available. Yet they cost no more than other means of fast communication.

That is why leading banks, exporters and importers send their important business messages as Radiograms.

"Via RCA"

RADIOGRAMS to direct to: BELGIUM, FRANCE, GERMANY, GREAT BRITAIN, HOLLAND, ITALY, NORWAY, POLAND, SWEDEN, TURKEY

File messages to Europe, South America, Africa and the Near East at any RCA or Postel Telegraph office; to Hawaii and the Orient at any RCA or Western Union office, or phone for an RCA messenger.

ARGENTINA, BRAZIL, COLOMBIA, DUTCH GUIANA, PORTO RICO, ST. MARTIN, VENEZUELA, the PHILIPPINES, HONGKONG, SHANGHAI, HAWAII, JAPAN, the DUTCH EAST INDIES, FRENCH INDO CHINA and to ships at sea.

Inquire About Photoradiogram Service at Our Central Radio Office.

Radio Corporation of America

Central Radio Office, Llewys Opdo, 66 Broad St. Hanover 1811
8 A. M. to Midnight Daily, 10 A. M. to 6 P. M. Sunday, 10 W. 44th St. Murray Hill 4200

Open 8 A. M. to 8 P. M.
Produce Exchange, Bowling Green 3012
130 Cedar Street, Rector 6464
19 Spruce Street, Beekman 3920
120 Franklin Street, Walker 6981
25 East 77th Street, Algonquin 7050
384 Fifth Avenue, Madison Sq. 6780
199 West 50th Street, Circle 6110

New COLORADO Now Offers you endless variety in vacation enjoyment

In a new world as vivid as fiction—an endless number of things to do. Rough it if you like. Take your ease in a luxurious hotel if you wish. Whatever your choice of recreation, you'll enjoy each minute of it more in the new Colorado

Golf is a different game on Colorado's mountain courses. Something in the keen, cool air makes you play harder, feel better, eat prodigiously—and sleep like a babe at night

Not just a place to see things. Above all a place to do things—things you have always wanted to do. New mountain highways and trails . . . new hotels, lodges, cottages, everywhere. A whole new wonderland—opened to you in Colorado this summer!

Two weeks is ample time. Round-trip vacation fares are surprisingly low.

The Burlington takes you there quickly, pleasantly and at lowest cost. Three fine trains daily from Chicago, two from St. Louis.

And, for moderate additional cost, your Burlington ticket also takes you to magic Yellowstone and Glacier National Parks. Only the Burlington's complete service to the entire Rocky Mountain Region makes vacation bargains like this possible.

This summer you can go. The cost is no greater than a vacation near home. Send for the big, free Vacation Book and begin planning—now.

Burlington Escorted Tours

A new, carefree way to see the Rockies, the National Parks, California, or Alaska. Everything planned and paid in advance. Personally escorted, congenial parties. Special Pullmans. Mark coupon for illustrated tours book.

Deep in the mountains new playlands, new havens of rest are reached by comfortable motors operating on regular schedules, making your car unnecessary

Only a day and a night from Chicago or St. Louis! And a service so fine, equipment so luxurious, that the Burlington is known everywhere as "the most popular route to the Rockies"

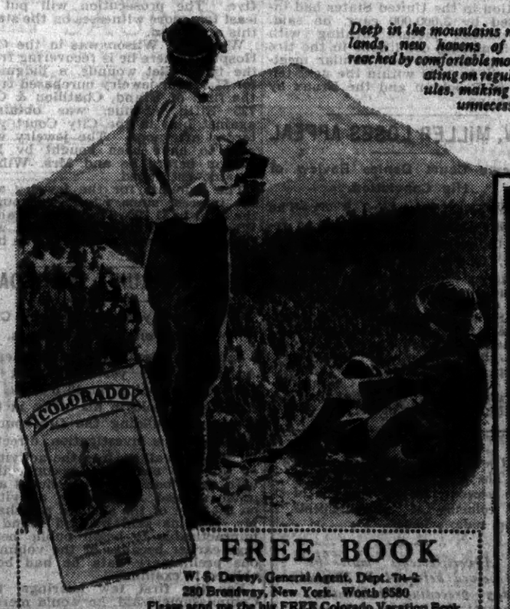

By all means don't let the children miss the fun! You can afford to take them. The cost of a Colorado vacation is so low. Rocky Mountain National (Estes) Park is a child's paradise!

FREE BOOK

W. S. Dewey, General Agent, Dept. TH-2, 280 Broadway, New York. Worth 6580
Please send me the big FREE Colorado Vacation Book

Name _____
Address _____
☐ Mark X here if you wish Tours Book

Burlington Route

Fares Way Down!

'LAZARUS LAUGHED' PRODUCED ON COAST

Eugene O'Neill's Mystic Drama Stirs Enthusiasm in World Premiere at Pasadena.

125 ACTORS IN CHORUSES

Geometric, Architectural Setting Is Used in Providing for Play's Eight Scenes.

By GEORGE C. WARREN.
Dramatic Editor San Francisco Chronicle.

PASADENA, Cal., April 9.—Eugene O'Neill's mystic drama, "Lazarus Laughed," had its first performance on any stage tonight at the Pasadena Community Playhouse before an audience that filled the house to its utmost capacity, and was received with tremendous enthusiasm.

The play is simpler in content than anything O'Neill has written since he entered the realm of psychology with "The Great God Brown," of which it might be called a continuation in a way, for it is based on the dying Dion's last speech. In the new drama O'Neill makes concession of faith in a guiding Omnipotence, affirms his belief in life beyond the grave and makes a plea for men to love life and laughter and to forget sorrow and death.

The production of the play presents almost insuperable difficulties and an outlay of money that is prohibitive to the commercial producer. It was because the Pasadena Players are a community body with several thousand workers that it was possible to make the production here. When it is stated that there are used in its presentation 400 costumes, 300 masks, which include the double size masks of Greek tragedy, the half face of the commedia del arte and the ordinary full faced mask, and as many wigs, it will be seen the expense of production is extraordinary. The play is in four acts and eight scenes, but by the use of a geometric, architectural setting, which permitted the rearrangement of platforms, sets of stairs and huge columns, this expense, while considerable, was lessened.

The production was a triumph for Gilmor Brown, the director of the Playhouse—the crowning of fifteen years of work in Pasadena with the first performance anywhere of an important drama by America's most distinguished dramatist.

Succeeds as a Pageant.

It is as a pageant, perhaps, more than as a play, interesting as the text is, that "Lazarus Laughs" succeeded tonight. The play is a mass play, and Brown had a body of 125 supernumeraries and choristers trained to the minute, to give effect to the mobs that are a continual procession before the audience.

In this respect nothing greater in mass acting has been seen in California with the exception of Reinhardt's "The Miracle," which had greater space for manoeuvres and numbers. The capacity of the Playhouse stage was taxed, but the crowds never became mere mobs.

The use of chorus and crowds that speak take the play to the period of Greek tragedy, but O'Neill has superimposed on this base a structure of melodrama, effective, tense, terrible.

Brown's problem was to harmonize these various elements, and to do this he stylized his action, unified the movements of his crowds and produced richly colored tableaux. The most effective moments were those of the second and the final scenes, where the action of the crowds made superb pictures. In the first of these episodes two levels were used, with Lazarus and his followers above, while below the warring factions among the Jews, the followers of Jesus and the Orthodox Hebrews fought and killed, while the Lazarus danced and laughed. In the final scene the crowd, on a high platform, watched the martyrdom of Lazarus at the stake, the flames lighting the faces of the Roman mob which, when Lazarus began to speak swarmed down four flights of stairs and into the arena, bringing the play to an end on a magnificent piece of stage direction.

Play Opens After Miracle.

"Lazarus Laughed" begins just after the miracle of His resurrection and the departure of Jesus, who is not seen. The joy of parents and people at his return to life is soon overshadowed by their bigotry and that of the people, and presently they battle over him, while the Roman legions come to take him to Rome, for Tiberius Caesar has heard the story of his return from the grave and hopes that the Jew may bring him renewed youth. Failing to win a way of new life from Lazarus, he has him burned at the stake.

"There is no death," the cry of Lazarus, is made the theme for many of the choruses, the music for the play having been written by Arthur Alexander, formerly head of the Eastman Orchestra at Rochester, N. Y. His score has dignity, much of beauty and a great deal of dramatic intensity.

More than twenty of the characters in the play speak, but there are only five that stand out. Lazarus was played superbly by Irving Pichel, whose technical equipment is tremendous. The laughter, which at one time runs without cessation for four minutes, calls for absolute repose and poise, and Pichel's splendid and resonant voice carried him to a triumph.

Gilmur Brown chose one of the three human rôles in the play, that of Tiberius, and scored by a fine impersonation. Victor Jory scored as Caligula, making him half animal, with dangling arms and bended knees, and giving him snarling speech. Dore Wilson, cast for Pompeia, played the cruel wanton with distinction and power and Lenore Shanewise made much of the gentle Miriam, wife of Lazarus.

Audience Cheers Miss Mirabella.

Clotilde Mirabella, 16-year-old Brooklyn soprano, gifted with a voice of natural flexibility and a heritage of musical taste, made her bow to an audience of cheering compatriots at Mecca Temple last night. She sang a creditable Rosina in "The Barber of Seville," her teacher, Basille, in the opera being Nino Ruisi, also her teacher in real life. Julian Oliver was the Count and Alberto Terrasi the Figaro, with Mme. Rinaldi and Messrs. La Puma and Cavadore in other rôles and Pasquale Rescigno conducting.

THE SCREEN

By MORDAUNT HALL.

Sombre Naples.

STREET ANGEL, with Janet Gaynor, Charles Farrell, Natalie Kingston, Henry Armetta, Guido Trento and Alberto Rabagliati; based on a play by Monkton Hoffe; directed by Frank Borzage; special Movietone accompaniment and Movietone features. At the Globe Theatre.

A picture of wonderful beauty, entitled "Street Angel," was presented by William Fox at the Globe Theatre last night. This entrancing production was directed by Frank Borsage, who guided the destinies of the pictorial version of "Seventh Heaven." In it the leading rôles are finely portrayed by Janet Gaynor and Charles Farrell. Never has the camera been used quite so effectively and artistically as it is in this subject, for in the background of the sombre side of Naples there are the compelling shadows, the inspiring old arches, the slender iron railings over the footworn steps and, in many of the scenes, there hangs a soft mist through which the characters sometimes fade gradually from view.

The excellence of this feature does not depend on trick photography, but upon genuinely expert composition of the scenes and careful atmospheric effects. The scenes actually bring to mind Naples at night and as the camera slides from side to side one seems to have been through an extensive section of the dismal quarter of the old town. There is, however, relief from this sordid district when the producer depicts a small caravan circus, with its strong man, the girl in tights whom he can hold arm-high and the young artist who discovers inspiration in the dainty creature. In the first episode this girl, to save her mother's life, is willing to sacrifice her purity. Her arrest and unjust conviction follow, but before the police succeed in taking her to the workhouse, she escapes.

Gino, the artist, knows nothing of this leaf from Angela's life. Angela's mother died and as time goes on she revels in the love for Gino, who paints her picture so that she looks like a Madonna.

The story is admirably worked out with splendid suspense. There is the episode wherein Gino disposes of his painting to an old swindler, who decides to change the painting so that he can pass it off as an old master. Gino, a jolly fellow, forgets in his pleasure at having sold his painting that he and Angela need food. Subsequently he is asked to do the mural decorations of a church, and with the money he receives in advance he returns to the abode (where he and Angela have separate lodging) armed with a basket packed with fruit, food and wine. In the meantime one of the policemen who arrested Angela remembers where he saw her. Follows then an hour, granted by the minion of the law, which Angela is permitted to spend with Gino before going to prison.

The story is told in a peculiarly appealing fashion. It is particularly charming when Gino whistles a few bars from "O Sole Mio" and hears the answer whistled by Angela. When she is led away to the workhouse, Gino is in his room. He whistles and at first Angela cannot make a sound with her nervous lips, but finally she succeeds in spasmodically whistling the air. All these scenes are so marvelously photographed that even without considering the story or the acting, they are always a source of admiration. It is indeed a picture which possibly more than any other reveals the strides made in motion picture camera work.

Miss Gaynor and Mr. Farrell, who were together in the film conception of "Seventh Heaven," are equally clever in this current offering. Miss Gaynor is especially fine in the sequence in which she is having the tearful hour with Gino, who looks upon her tears of sorrow as tears of joy. Mr. Farrell is a fine specimen of manhood, and he, too, acts as well as he did as that "very remarkable fellow" in "Seventh Heaven." He is swelled with pride as the artist who has earned an enviable commission and when he is left alone he is doleful, morose, wondering what has become of Angela.

Mr. Borsage, who evidently knows his Naples, has done everything humanly possible to reflect the atmosphere of that blue-skied city, even to having the police going on their rounds in two and in the selection of his types.

Some exceptionally interesting movietone features preface this subject. Among them are the first telephonic communication with Paris; the opening of the new Lloyds home, in London, by the King and Queen; Robert Benchley's amusing sketch, "The Treasurer's Report," and a rehearsal of the Moulin Rouge in Paris.

Mr. Langdon.

THE CHASER, with Harry Langdon, Gladys McConnell, Helen Hayward, William Jamison and Charles Thurston, directed by Mr. Langdon; overture, "Operatic Favorites"; an "Aesop Fable"; "Wings of the Fleet"; "I Told You So," a short film. At the Cameo Theatre.

In Harry Langdon's comedy, "The Chaser," now on exhibition at the Cameo Theatre, th comedian impersonates a husband who has an extraordinarily good-looking wife. This is not an auspicious beginning, for while queer comedians with strange sartorial notions may fascinate charming girls, it is an unwritten law that they shall not marry while the story is being told. They may leave you engaged and very happy, or, better still, they may appear as the victims, with aching hearts, who give way to big broad-shouldered men with glossy hair.

But this is not the only mistake in "The Chaser." It was, unfortunately, directed by Mr. Langdon, who is a far better actor than he is a director. He also probably had a great deal to say about the story which is seldom plausible and not often funny. Mr. Langdon's expressions occasionally elicited laughter yesterday because of the absurdity of character, but the idea of a few flying bricks, a husband meditating on doing away with himself, a hole in the porch of the little gray home, a missed golf ball, fainting women or fleeing cats need more reason if ever they have in this production.

Stupidity on the part of a character does not necessarily make him a comic genius. Spectators get tired of laughing at a character, who obviously is not quite right in his mind, just as they give a hollow laugh when the conventional automobile chase is brought on.

This story gives Mr. Langdon a chance to wear skirts. He is sentenced by some freak-minded Judge to do the housework for a month in his own home or go to the workhouse for six months. His wife and her mother proceed to worry the little fellow to the extent that he starts to cajole a hen into laying an egg. He is surprised at what happens, and so perhaps were a few spectators yesterday afternoon. At any rate the little husband's nice wife gets her egg for breakfast.

Mr. Langdon's pathetic face with his Gish-like lips is used capably during the course of this slip-shod and rather tedious affair. He is wistful, appealing, awestruck and not infrequently surprised. Consider the stretch where it is meditating on heart and home when suddenly the grass a few yards away from his feet begins to move. He shuts his eyes a few times to make sure that he is not a victim of a wild imagination. The earth continues to shake and a humped line is formed. Eventually the reason for all this is cleared up for him when he sees a dog come to the surface after underground molehunting.

Mr. Langdon is clever throughout, but it is quite evident that he needs a really good story and a new director. Gladys McConnell does very well as the wife, and Helen Hayward plays the garrulous mother-in-law effectively.

An interesting United States naval flying film called "Wings of the Fleet" is on the same program.

"BEWARE OF MARRIED MEN."

Film at Hippodrome Has the Usual Villain and Stock Scenes.

BEWARE OF MARRIED MEN, with Irene Rich, Myrna Loy, Audrey Ferris, Clyde Cook, Richard Tucker, Stuart Holmes and Hugh Allan, based on the story by Frank Jacques; directed by Archie L. Mayo; news reel, Aesop's Fable and vaudeville. At the Hippodrome.

Archibald Remyew, the chronic plot-guesser, took one brief look at the first hundred feet of this picture, then grabbed his hat from the seat and started out.

"No you don't," he remarked. "The title warned me; nevertheless, I had hopes. But when the villain comes on and I see that his hair is parted in the middle, I know it's no use. I'm going to the zoo for the rest of the afternoon."

Had he stayed, Archibald would have seen great hordes of the scenes and situations he had met with before. Not only did the villain part his hair in the middle, but he had a meager mustache, an apartment and a country house. To his apartment came ladies who should have known better and others who just wanted to save their sisters from his fell clutches. And he even had an expensive cocktail shaker and a Japanese servant all ready for their visitations.

The plot revolves around the secretary of a noted divorce lawyer, her sister and his newest client. The client owns the mustache and the apartment. The sister visits him. Then the secretary (who is going to marry the lawyer, by the way) pays a call to beg him to give up the sister. Then the sister marries, and the situations go all over again with reverse English; for she (the newlywed) visits him (with the mustache), begging that he (ibid.) give her (the secretary) up for ever and ever. There is a happy ending.

The picture has sufficient comedy intertwined with its alleged tragedy to make Miss Rich's attempts at grandeur seem somewhat pathetic, and her sister's (Audrey Ferris's) altruistic plans near the end quite impossible. There is one amusing scene in the play, however, which even such a hardened old sinner as Mr. Archibald Remyew would have enjoyed.

WIN IN NAUMBURG CONTEST

Six Musicians to Be Sponsored in Recitals Next Season.

Six winners of the Walter W. Naumburg Musical Foundation contest, held this season under the auspices of the National Music League, were announced yesterday. The successful contestants are Adele Marcus, pianist; Helen Berlin and Louis Kaufman, violinists; Olga Zundel, 'cellist; George Rasely, tenor, and August Werner, baritone. These artists, by provisions of the competition, will be presented in recital next season under the auspices of the foundation.

About 180 candidates were heard at the preliminary auditions. The winners were chosen by a committee made up of Alma Gluck, T. Tertius Noble, Kurt Schindler, Carl Friedberg, Joseph Lhevinne, Lee Lubeshutz, Paul Kochanski, Willem Willeke and Alexander Lambert, Chairman.

THEATRICAL NOTES.

"Bottled" will open at the Booth Theatre tonight.

The Theatre Guild's production of "Playing at Love," announced for next Monday at the Republic, will not open as scheduled. The premiere, it is learned, will take place either the middle of next week or on the Monday following.

Elisabeth Risdon will be a member of the Theatre Guild's touring company next season.

"The Behavior of Mrs. Crane" was transferred from Erlanger's Theatre to the Earl Carroll yesterday, opening at the latter house with a holiday matinee.

"Blackbirds of 1928," Lew Leslie's forthcoming negro revue will open at the Liberty Theatre the middle of next month.

Martin Herman, general manager for A. H. Woods, departed Saturday on a Mediterranean cruise on the Carinthia.

A new play by Bayard Veiller will be produced next season by A. H. Woods and the author.

MANAGERS' BODY ORGANIZES

Division of Theatre Board Ratifies Constitution and By-Laws.

The producing managers' division of the proposed National Board of the Theatre, to be composed of five representatives of the Dramatists' Guild, Equity and theatrical managers, ratified its constitution, by-laws and certificate of incorporation yesterday at a meeting at the Hotel Astor.

A committee, which will meet this afternoon at the Astor, was appointed to submit a list of twenty names from which twelve will be selected at a general meeting to serve as directors. The committee consists of Joseph P. Bickerton Jr., Chairman; Sam H. Harris, John Golden, Gilbert Miller and Ralph Long. For the present the tentative name of the producers group will be the Organized Legitimate Theatrical Managers' Association.

Among those present at yesterday's meeting were Winthrop Ames, Gilbert Miller, Sam H. Harris, Arthur Hopkins, John Golden, Morris Green, Helen Arthur, Brock Pemberton, Harry D. Kline, representing the Chanins; Louis Cline, representing Horace Liveright; Ralph Long, representing Charles Dillingham; Warren Munsell, representing the Theatre Guild, Leonard Gallagher, representing Guthrie McClintic; Mr. Hopkins presided and T. C. Broadhurst acted as temporary secretary.

The object of the National Board of the Theatre, it is announced, will be to act for the betterment of the legitimate theatre in the United States and Canada; to prepare measures of defense and offense for the enactment of remedial legislation; to deal in non-controversial subjects among the various groups in theatre.

Will Rogers to Appear for Charity.

Will Roger's only appearance in New York this season will take place at the Gallo Theatre next Sunday evening at 8:30 o'clock at a performance for the benefit of the New York City Visiting Committee of the State Charities Aid Association, Mrs. Frances Rogers, Chairman of the Committee, announced yesterday afternoon over WEAF. The Visiting Committee maintains teachers and directors for caring for crippled children in city hospitals.

METROPOLITAN OPERA HOUSE
—LAST WEEK OF OPERA—
Wed. 8:15. Cosi fan tutte (So do they all!) Bori, Easton, Fleischer; Meader, De Luca, Ludwig, Bodanzky. Thurs. 8:15. Lucia, Jeritza, Lipkowska, Gigli, Danise, Mardones, Wolfe, Bohnen, Gabor, Meader, D'Angelo, Bodanzky. Fri., 8:30. Rondine, Bori, Fleischer, Pattiotti, Wells, Tokar; Gigli, Tokatyan, Ludikar, Picco, Wolfe, Bellezza. Sat., 2, King's Henchman, Easton, Wakefield, Bonetti, Ryan; Johnson, Tibbett, Gustafson, Meader, Pelletier. Sat. 8, Carmen, Jeritza, Pons, Gallo, Bonelli, Valeri, Tokatyan, Basiola, Bellezza, Pagliacci, Guilford; Martinelli, De Luca, Tedesco, Cehanovsky, Bellezza. $1.50-$5. Sun. 8:30. Last Concert Gala Concert, Bori, Talley, Mancki, Matzenauer, Peralta, Vettori, Telva; Chamlee, Jagel, Tedesco, Tokatyan, Basiola, Tibbett, Bodhier. Entire Orchestra. Bamboschek.
SPECIAL POPULAR MATINEE
Tomorrow (Tues.) at 2 RIGOLETTO
Talley, Alcock; Gigli, Basiola, Gustafson, Anania, Picco, Bellezza. $1.50-$5.
Thurs., Apr. 12, at 2 Boris Godunoff
Gordon, Da'oasy, Pattiotti, Chaliapin; Chamlee, Pinza, Bada, Anania, Bellezza.
KNABE PIANO USED EXCLUSIVELY.

GAVRILOV BALLET MODERNE
GALLO THEA., 54th ST. W. of B'way. Evs. 8:30. Mats. Wed. & Sat. 75c to $2.
SPECTACULAR BALLET REVUE

MERO SONATAS FOR PIANO and VIOLIN
STEINWAY HALL TODAY at 5 Tickets at Box-Office
KOCHANSKI (Steinway Piano). Mgt. Loudon Charlton

BROOKLYN ACADEMY OF MUSIC
FRI. EVE., APR. 13, at 8:15
LAST BROOKLYN CONCERT OF SEASON
BOSTON SYMPHONY ORCHESTRA
SERGE KOUSSEVITZKY, Conductor
Frank Sheridan, Pianist, Soloist
All-Tchaikovsky Program
Tickets Now, Box Office. Tel. Sterling 6700

CARNEGIE HALL Sunday Aft. at 3 APRIL 22
RACHMANINOFF
In Aid of Russian War Invalids Outside of Russia
Regular Prices—$1 to $3.50, plus War Tax
Tickets at Box Office Now

CARNEGIE HALL, Sun. Aft., April 15, at 3
HEIFETZ
Tickets at box office. Steinway Piano
Direction: GEORGE ENGLES.

CARNEGIE HALL, TUES. EVE., APR. 10th
AQUM BLINDER
Famous Russian Violinist
Benefit American Society for Cultural Relations with Russia.
Tickets NOW at Box Office, $1 to $3.50. Tax Free

Schubert Centenary 1828-1928
KATHERINE BACON
Remaining Recitals at TOWN HALL
SUNDAY AFTERNOON, APRIL 15, at 3
Sat. Aft., Apr. 21; Mon. Ev., Apr. 30. Steinway Piano

TOWN HALL. TONIGHT at 8:15
Piano Recital by WILLIAM SAUBER
Auspices Walter W. Naumburg Musical Foundation
Tickets at Box Office, also National Music League

COLUMBIA BROADWAY SCANDALS
B'way MATS. DAILY, 25c, 50c and $1. 75c, $1.00. NIGHTS 50c, $1.00 & $1.50
Also ISABELLE VAN & 12 PRETTY GIRLS ON THE RUNWAY

MOTION PICTURES.

3 BROADWAY HITS PRESENTED BY WILLIAM FOX 3

IT HITS THE BULL'S-EYE
STREET ANGEL

The Trio That Made "7th Heaven"
BORZAGE GAYNOR FARRELL
now give you the year's finest picture
All Seats Reserved
Buy Tickets in Advance for Best Locations
Presented by William Fox
Twice Daily, 2:30—8:30
GLOBE Theatre, B'way at 46th Street
All three productions presented with Symphonic Movietone Accompaniment.

MOTHER MACHREE
JOHN FORD Production
TIMES SQ. 42d St., W. of B'way. Daily 2:30-8:30.
All Seats Reserved
All three productions presented with Symphonic Movietone Accompaniment.

FOUR SONS
JOHN FORD Production
GAIETY B'way & 46th St. Daily 2:30-8:30.
All Seats Reserved
All three productions presented with Symphonic Movietone Accompaniment.

"LORD HOKUM"
New six-reel film produced by Hutchinson Film Corp., featuring Edward Everett Horton and Dorothy Davenport. Stored in New York. Never exhibited. Private showing arranged.
Also hundreds of negative and positive films produced by American Film Co. Also several hundred plays, stories, scenarios.
Ordered sold at auction by W. E. Bonn, Receiver, 7 St. Paul St., Baltimore, Md., at
RECEIVER'S SALE
Thurs., April 26th, 12 M. (Noon), Exchange Salesroom, 56 Vesey St., N. Y. C.
James R. Murphy
Auctioneers
217 Broadway Whitehall 3330

OPERA TICKETS
PHONE 8726-8727 PENNSYLVANIA
CHOICE SEATS TONIGHT. WED. MAT. SHELL (RIGOLETTO). WED. EVE. BORI (COSI FAN TUTTE). SUNDAY MAT. CHALIAPIN (BORIS GODUNOFF). ALL OPENS ALL PARTS OF HOUSE. SUBSCRIPTIONS, BROKEN TICKETS, SEATS EXCHANGED.
CONSOLS AGENCY, Inc. 241 WEST 49th ST. East West of Broadway

WINTER GARDEN Evs. 8:30; Mats. Tues. & Sat. 2:30.
MATINEE TODAY
GREATEST OF ALL REVUES
GREENWICH VILLAGE FOLLIES
WITH THE GREATEST CAST OF LAUGH-MAKERS IN NEW YORK!

IMPERIAL Thurs., 45th W. of B'way. Evs. 8:30. Mats. Tom'w & Sat., 2:30.
HASSARD SHORT Presents a Star Cast
FRANK McINTYRE LYNNE OVERMAN JEANETTE MacDONALD
BILLY B. VAN CARL RANDALL
In the Musical Comedy Hit
SUNNY DAYS
with Rosalie Claire, Audrey Maple

JOLSON'S 59th MONTH Thurs., 59th St. & 7th Av. Evs. 8:30. Mats. Thurs. (Best Seat $2.20) & Sat.
MY MARYLAND

BIJOU 45th St., West of B'way. Evs. 8:30. Matinees Tomorrow & Sat., 2:30.
6th Month of the Comedy Success
AND SO TO BED
BASIL SYDNEY—MARY ELLIS in
12 THOUSAND

CASINO 39th St. and B'way. Evs. 8:30. Matinees Tomorrow & Sat., 2:30.
MITZI in Her Best Musical Comedy
THE MADCAP

JED HARRIS PRODUCTIONS
Helen Hayes in "Coquette"
By Geo. S. Kaufman & Edna Ferber
SELWYN, W. 42d St. Evs. 8:30. Mats. Tomorrow & Sat.
The Royal Family

HAMMERSTEIN'S Th., B'y & 53d St. Evs. 8:30. Tel. Col. 5380
MATS. WED. & SAT., 2:30.
Arthur Hammerstein's Musical Play
GOLDEN DAWN

HAMPDEN'S THEA., 62nd & B'way. Evs. 8:30. Mats. TOM'W & SAT., 2:30.
HAMPDEN in "KING HENRY V"

CHARLES HOPKINS THEATER, 125 W. 49th. Cir. 6444. Twice Daily Except Mon. Mats. at 2:40. Evs. 8:40
HENRY HULL THE IVORY DOOR MATINEE TODAY
In A. A. MILNE'S
"PRODUCED MOST GLORIOUSLY BY CHARLES HOPKINS."—Wall St. Journal. 248 Times.

KEITH-ALBEE THEATRES—N. Y. A WEEK
PALACE B'way at 47th Bryant 4300
MR. EUGENE O'BRIEN
IRENE FRANCIS
ADELAIDE HUGHES & WILLIAM HOLBROOK
MR. AL SHEAN & MISS LYNN CANTER

HIPPODROME
Continuous Noon to 11
MATS. 35c Ent. Orch. NIGHTS 50c Ent. Orch.
HEALY & CROSS MIDGET FOLLIES & Big N. V. A. Bill
"BEWARE OF MARRIED MEN" with Irene Rich

BROADWAY at 41st St.
"CHICAGO" with PHYLLIS HAVER & BIG N. V. A. BILL
Nancy Gibbs & Co.—Dooley & Sales; Others

Come and laugh away your blues!
HARRY LANGDON
In His Newest Feature Comedy
NOW CAMEO 42d St. & B'way.
"The CHASER"
1st N. Y. Showing.
Coming—Cameo Theatre—Sat., April 14th
"THE LAST MOMENT"
First Time at Popular Prices

MOTION PICTURES.
SEE AND HEAR
Dolores Costello
in
"TENDERLOIN"
with
Conrad Nagel
A Warner Bros. Vitaphone Talking Picture
TWICE DAILY—2:45 and 8:45
WARNER THEATRE, B'way at 52d St.

PARAMOUNT On the screen—"SKYSCRAPER" Times Square
PAUL WHITEMAN In "Say It With Music"

RIALTO "The LEGION of the CONDEMNED" Gary Cooper & Fay Wray B'way at 42nd

RIVOLI HAROLD LLOYD in "SPEEDY" UNITED ARTISTS B'way at 49th

First Time at Popular Prices
CAPITOL JOHN GILBERT in "LOVE" GRETA GARBO
A Metro-Goldwyn-Mayer Picture
Gala Easter Program
"SPRING FESTIVAL" featuring Walt Roesner—The CAPITOLIANS and Capitol Grand Orchestra
David Mendoza Conducting
Sensational Cast of Specialty Artists
B'WAY at 51st ST.

RONALD COLMAN VILMA BANKY
in "TWO LOVERS"
Presented by Samuel Goldwyn
EMBASSY THEATRE B'way & 46 St.
TWICE DAILY—2:45—8:45

DOORS OPEN DAILY AT 11 A.M. ALL SEATS TO NOON 35c
MARK STRAND B'way & 47 St.
"LADIES NIGHT AT THE TURKISH BATH"
with Dorothy Mackaill Jack Mulhall
EXTRA PERFORMANCE NIGHTLY 11:30

ROXY 7th Ave., 50th St. Dir. of ROXY
A GREAT EASTER PROGRAM OF STAGE FEATURES
William Fox Presents
The Comedy Hit
"WHY SAILORS GO WRONG"

WINGS
A Paramount Picture
2:30—Twice Daily—8:30
MAT. SUN. AT 3:00
B'way at 44th CRITERION Buy seats in advance

Carl Laemmle presents
"WE AMERICANS"
COLONY B'way and 53rd St. Twice Daily, 2:30—8:30
All Seats Reserved.

$2,000,000 Spectacle of Emotion & Excitement
UNCLE TOM'S CABIN CENTRAL Thea., B'way & 47 St. Twice Daily 2:30-8:30 LAST WEEKS

PLAZA Mad. Ave. & 59th St.
RICHARD BARTHELMESS in "THE PATENT LEATHER KID"

LOEW'S LEXINGTON Lex. Ave. at 51st St.
WALLACE BEERY & RAYMOND HATTON in "WIFE SAVERS"

49th ST. Thea., W. of B'way. Evs. 8:30. THURS. EVE. Seats 2 Weeks Ahead
CHAMBERLAIN BROWN Presents
A LADY FOR A NIGHT
(Formerly "NIZE GIRL")
An Eccentric Mystery Comedy
By HUTCHESON BOYD
with
ESTHER HOWARD
HELEN LOWELL DOROTHY HALL BETTY LAWRENCE

MOROSCO Thea., 45th W. of B'way. Evs. 8:30. Mats. TOM'W & SAT., 2:30.
Greatest Thriller Ever Staged!
THE SILENT HOUSE
Seats Now for Next 7 Weeks at Box Office.

MAT. TODAY—LADIES ONLY
ALSO TOMORROW & THURSDAY
EVE. PERF. & Sat. Mat. for Men & Women
HER UNBORN CHILD
ELTINGE THEATRE, WEST 42d ST.

SAM H. HARRIS Th., 42d, W. of B'way. Evs. 8:30. Mats. Tom'w & Sat., 2:30.
5th Month of the Musical Comedy Favorite
Lovely Lady
with GUY ROBERTSON, WILDA BENNETT, DORIS PATSTON, JACK SHEEHAN.

"march hares"
with
richard bird & vivian tobin
LITTLE THEATRE, 44th St., W. of B'way. Evs. 8:30. Mats. Wed. & Sat., 2:30.

NATIONAL Theatre, 41st W. of B'y. Evs. 8:30. Mats. Wed. & Sat.
THE TRIAL OF MARY DUGAN
By Bayard Veiller, with
Ann Harding—Rex Cherryman

ALVIN 52d St., West of B'way. Evs. 8:30. Matinees WED. & SAT., 2:30.
FRED & ADELE ASTAIRE
with Victor Moore
in the Musical Comedy Sensation
FUNNY FACE
GOOD SEATS AT BOX OFFICE ALWAYS

CHANIN 46th St. W. of B'way TONIGHT at 8:25
SCHWAB & MANDEL'S MUSICAL SMASH
GOOD NEWS
with GEORGE OLSEN AND HIS MUSIC & ALL-AMERICAN TEAM OF PLAYERS
GOOD SEATS NOW AT BOX OFFICE

TONIGHT—Only Opening in Town
BOOTH W. 45th St. FIRST MAT. TOM'W
HERMAN GANTVOORT presents
Bottled
A Comedy
By ANNE COLLINS & ALICE TIMONEY
The audience stormed its approval last night, of
LIONEL ATWILL
as
"THE OUTSIDER"
with
ISOBEL ELSOM
(in the role that electrified London)
and ALBERT BRUNING
The success of two Continents!
AMBASSADOR Thea., 49th, W. of B'y. Evs. 8:30. Mats. Tom'w & Sat.
48th ST. THEA. Ev. 8:30. Mats Tom'w & Sat.
THE BEGGAR'S OPERA
CHANIN'S MASQUE 45th St. W. of B'way. THEATRE Mats. Wed. & Sat., 2:30.
JAMES W. ELLIOTT Offers
WILLARD MACK
In the New Melodrama of the ROYAL CANADIAN MOUNTED POLICE
"THE SCARLET FOX"
LAST 2 WEEKS!
Mary Boyd Violet Kemble
NASH RATHBONE COOPER
Command to Love
with Henry Stephenson
LONGACRE, W. 48 St. Mats. Tom'w & Sat.
"MUSICAL COMEDY AT ITS BEST."—World.
Philip Goodman presents
MARY EATON in 5 O'CLOCK GIRL
OSCAR SHAW
Port Kelton, Louis J. de Hertel, Shaw & Lee.
49th ST. THEATRE. Pop. Mats. TOM'W & SAT.
MOVES TO SHUBERT THEA., MON., APR. 16
WALDORF 50th St., East of B'way. Evs. 8:30. Mats. Tom'w & Sat., 2:30.
GENE GUBLER'S Musical Ace
"TAKE A FAIR"
with WILL MAHONEY and TRINI
EXCESS "Better than Burlesque."—Evs. Sun
RITZ W. 48 St. Mts. Tom'w & Sat.
BAGGAGE

ARTHUR HOPKINS Presents
Madge Kennedy in "Paris Bound"
MUSIC BOX THEA., West 45th St. Mats. Wed. & Sat.
'Burlesque' 8th Month
A Comedy
PLYMOUTH W. 45 St. Evs. 8:30. Mats. Thurs. & Sat.

CENTURY Thea., 62d St. & Cent. Pk. West. Evs. 8:30. Mats. Tom'w & Sat. 2:30.
Greatest Operettas of All Seasons
COUNTESS MARITZA
ROYALE 45th STREET, W. of B'WAY. MATS. WED. & SAT.
JACK LINDER presents
MAE WEST
in "Diamond Lil"
The Theatre Guild presents
Evs. 8:30 Strange Interlude
John Golden Theatre, 58th, E. of B'y.
VOLPONE
GUILD THEA., West 52d. Evs. 8:30. Mats. Thurs. and Sat., 2:30. Week Apr. 16: MARCO MILLIONS

'Marriage à la Mode'
TOTTEN Th., W. 48 St. Mats. Tom'w, Thurs., Sat.
EDYTH TOTTEN Theatre, 225 W. of B'way. Evs. 8:30. Mats. Fri., Apr. 13, 2:30. Last Week. Ends Saturday, Apr. 21.
Sigfrid Marmaduke Unander presents
EDNA THOMAS in THE LADY FROM LOUISIANA
LAURETTE TAYLOR
in her New Play
SHUBERT 44th St., W. of B'way. Evs. 8:30. Mats. Tom'w & Sat.
"THE FURIES"
by JUM AKINS
FORREST, W. 49 St. Mats. Tom'w & Sat.
Maxwell Anderson's Comedy
Saturday's Children
with RUTH GORDON & Orig. N. Y. Cast.
PLAYHOUSE 48th St., East of B'way. Evs. 8:30. Mats. Tom'w & Sat.
'The Queen's Husband'
with ROLAND YOUNG
"Immensely engaging play."—Woollcott, World
SEATS FREE During Revision
Box office opens 10 A. M. Apply in person.
Do not write or phone.
THE LADDER BELMONT THEATRE Mats. Tom'w & Sat.
VANDERBILT Thea., W. 48th St. Evs. 8:30. MAT. TODAY, 2:30. MAT. TODAY & EVERY DAY THIS WEEK
Musical Comedy Classic
A Connecticut Yankee
Adapted by FIELDS, RODGERS & HART

ARTHUR HOPKINS Presents
Madge Kennedy in "Paris Bound"
MUSIC BOX THEA., West 45th St. Mats. Wed. & Sat.
'Burlesque' 8th Month
A Comedy
PLYMOUTH W. 45 St. Evs. 8:30. Mats. Thurs. & Sat.

NEW YORK'S LEADING THEATRES AND SUCCESSES

3 Ziegfeld Masterpieces
NEW AMSTERDAM W. 42 St. Pop. Mts. Wed. & Sat.
Erlanger, Dillingham & Ziegfeld, Mg. Dir.
MARILYN MILLER in "ROSALIE" with JACK DONAHUE
Last 2 Weeks
LYRIC THEATRE, WEST 42d STREET. MATINEES THURS. & SAT.
DENNIS KING in musical version of The 3 MUSKETEERS
ZIEGFELD THEATRE, 54 St., 6 Ave. Mats. THURS. & SAT.
SHOWBOAT
Norma Terris, Howard Marsh, Eva Puck, Sammy White, Helen Morgan, Edna May Oliver and CHARLES WINNINGER

ASTOR THEATRE B'way & 45 St.
TWICE DAILY, 2:40—8:40
THE TRAIL OF '98
SUNDAY MATINEE AT 3 ALL MATS EX. SAT. 50c to $1.00
A Metro-Goldwyn-Mayer Production

DAVID BELASCO presents THE BACHELOR FATHER
by Edward Childs Carpenter
BELASCO Thea., W. 44 St. Evs. 8:30. Mats. Thurs. & Sat., 2:30.

TEN NIGHTS IN A BARROOM
Aged in the wood since 1858.
"More laughs than 'Abie's Irish Rose'."
WALLACK'S Th., W. 48d St. Mats. Tom'w. Sat.

EMPIRE B'way at 40th St. Evs. 8:30. First Mat. Tomorrow, 2:30.
GILBERT MILLER presents
HOLBROOK BLINN
in FERENC MOLNAR'S Comedy
"THE PLAY'S THE THING"
Now at Earl Carroll Th., 50 St., 7th Av. Evs. 8:30. Mats. Thurs. & Sat.
MARGARET Lawrence in "The BEHAVIOR of MRS. CRANE"
"A SUPER-HEART COMEDY."—Hammond, Her. Trib.

HUDSON THEATRE, West 44th St. Evs. 8:30. Mats. Wed. & Sat., 2:30.
The Funniest Play in Town!
WHISPERING FRIENDS
"Best Farce Cohan Has Ever Written"

INACLAIRE
in "OUR BETTERS" with CONSTANCE COLLIER
HENRY MILLER'S Mts. Tom'w & Sat., 2:30.

DALY'S 63rd ST. THEA.—MAT. SAT.
MILLER & LYLES
in "KEEP SHUFFLIN"
MIDNITE SHOW THURSDAY

"YOU'LL HAVE A GLORIOUS TIME"—News.
INTERFERENCE
LYCEUM W. 45th St. Evs. 8:30. Mats. Thurs. & Sat.

CIVIC REPERTORY 14th St. & 6 Av. Evs. 8:30.
Sat., $1.10, $1.65. Mats. Wed. & Sat., 2:30.
Eva Le Gallienne
Tonight.....THE CRADLE SONG
Tomor'w Mat.....HEDDA GABLER
Tomor'w Eve.....THE GOOD HOPE

BACK HOME and A BIGGER HIT THAN EVER!
GEORGE M. COHAN
(HIMSELF)
AND HIS SINGING AND DANCING COMEDIANS
CAST AND CHORUS OF 150
IN THE GAYEST MUSICAL PLAY OF THE SEASON
"THE MERRY MALONES"
ERLANGER'S Theatre, W. 44th St. Evs. 8:30. Mats. Wed. & Sat., 2:30.
FIRST MATINEE TOMORROW

20th WEEK Dracula FULTON
"Blithely chilling!"—Collier's. "Chills Guaranteed!"—Herald Tribune.
B'way at 46 St. Evs. at 8:50. MATINEES WED. & SAT.
SPECIAL MATINEE FRIDAY, APR. 13th, BENEFIT ACTORS' FUND—Seats Now.

MARTIN BECK THEATRE, 45th St. 8th Ave. Evenings 8:30. Mats. Wed. & Sat., 2:30.
THE SHANNONS OF BROADWAY

JOE COOK "

New York Edison Hour
8:00 to 9:00
Tonight on WRNY
326 Meters 920 Kilocycles
The Edison Ensemble
Josef Bonime, Director
"Scotland"
GUEST ARTISTS
Lotta Madden, *Soprano*
Bernard Ocko, *Violinist*
Murdoch Elder, *Scottish Bagpiper*
Overture, Fingal's Cave [Hebrides . . . *Mendelssohn*
Scotch Poem . . . *MacDowell*
The Campbells Are Coming
Mr Elder
Selection of the Popular Songs of Sir Harry Lauder
Robin Adair
O Wert Thou in the Cauld Blast
Comin' Thro' the Rye
Blue Bells of Scotland
Weel May the Keel Row
Annie Laurie
Miss Madden
Keltic Lament . . . . . *Foulds*
Two Sketches for String Quartet
Lord Gregory
My Love She's but a Lassie Yet
Maggie Cameron . . *Strathspey*
Sandy Duff . . . . . *Reel*
Mr Elder
Excerpts from Scotch Fantasie . . . . *Bruch*
Mr Ocko
Folk Songs and Dances of Scotland
Scotch Lullaby . . . *Van Kunits*
"The Music Map of the World," illustrated, describing our new series of programs, will be mailed upon request
The New York Edison Company
At Your Service

Don't Always Blame Your Receiving Set
If it does not perform as well as when you first bought it, your vacuum tubes may be at fault. When they have been in use a year or more, you will obtain better reception if you re-equip your set throughout with genuine RCA Radiotrons. And there is a Radiotron for every socket.

RCA Radiotron
"The Radiotron is the Heart of your Radio Set."

Good Judgment Says: Buy at City Radio
It means much to have your radio set and its accessories backed by an institution of recognized responsibility. Buy at a City Radio Store.
TUNE IN TONIGHT
Station WMCA
Wave length 370 Meters.
City Radionians, dance orchestra of the City Radio Stores, will entertain you with an excellent musical program.
8 to 9:45 P. M.
City Radio Stores
63 CORTLANDT ST.
110 WEST 42ND ST.
42 CORTLANDT ST.
224 EAST FORDHAM RD.
744 Lexington Ave., at 59th St.
183 Market St., Newark, N. J.

NOW IS THE TIME TO GET YOUR
COOLERS
Before the thirsty hot months are upon us.
We carry a full line of bottle coolers
Write for latest catalogue
AUGUST GIESE & SON
163 William St., N. Y.
Phone Beekman 7551

RADIO EXCHANGE
RADIOS REPAIRED, INSTALLED OR electrified for AC or DC. Call Audubon 1180.

HITS REALLOCATION IN RADIO BOARD PLAN

Representative Davis, Author of Clause, Opposes Power of Over 10,000 Watts.

WOULD REGULATE CHAINS

Their Power and Channels Should Not Interfere With Programs of Independents, He Says.

Special to The New York Times.

WASHINGTON, April 9.—The tentative plan of the Federal Radio Commission for the reallocation of broadcastnig stations was criticised today by Representative Ewin L. Davis, author of the reallocation section of the new radio act, in a letter to Commissioner Sykes. Mr. Davis opposed the authorization of higher power than 10,000 watts for any station and declared that no generally satisfactory result can be obtained without dealing in a "fair and scientific" manner with the chain broadcasters.

Insisting that 10,000 watts should be the maximum power permitted, Mr. Davis declared:

"The harmful effects of any power in excess of that far outweigh the benefits accruing to the station employing the higher power.

"Furthermore, I suggest that the tentative plan is overloaded with so-called national stations, to which it is proposed to assign not only the most of the wave lengths, but of the aggregate power as well.

"It occurs to me that it would be much more preferable and prove more satisfactory as a whole to provide for twenty-five stations authorized to employ not exceeding 10,000 watts power, and each assigned exclusively a single full time wave length, and have twenty-five stations authorized to use 1,000 watt power and whatever number and division that might be deemed advisable of stations authorized to employ 500 watts, 100 watts or 50 watts or less, this number, of course, being made to conform to the number of stations and the aggregate station power which the commission may determine to be proper for the broadcast structure."

"Chain programs should undoubtedly be made available in so-far as practicable to those who desire to hear them," Mr. Davis wrote, "and yet they should not be given such assignments of wave lengths and power as will prevent the satisfactory broadcasting and reception of independent programs."

Mr. Davis declared that stations should not be permitted to broadcast chain programs on high power and separate wave lengths, that where high power is needed it should be granted to the station nearest the audience and that independent programs should receive "the allocations to which they are entitled."

"Even from the standpoint of getting the National Broadcasting Company's chain programs to the various sections of the country," Mr. Davis said, "there is no occasion for granting such stations a monopoly of power or desirable and cleared channels."

The commission announced today that it has issued permits to construct nineteen transmitters on airplane landing fields to the Boeing Air Transport Company of Seattle. They will operate on 5,583, 4,183 and 2,276 kilocycles and the power is not to exceed 1,000 watts for each transmitter. The same firm has also made application to the commission for constructing telephone transmitters on its airplanes.

The nineteen fields on which these transmitters are to be erected include Rock Springs and Cheyenne, Wyo.; Chicago, Iowa City, Des Moines, Omaha, North Platte Neb.; Salt Lake City, Elko and Reno, Nev.; Sacramento, Oakland, Reading, Concord, Fresno and Los Angeles in California; Seattle, Portland and Medford, Ore.

COURTS USURP POWERS, SAYS JUSTICE HOLMES

Dissenting in Taxi Contract Case, He Declares Fallacy Had Crept Into Legal Doctrine.

Special to The New York Times.

WASHINGTON, April 9.—The tendency of the courts to assume that parties in litigation are entitled to independent judgment in matters of general law has resulted in "an unconstitutional usurpation of powers by the courts of the United States," Justice Holmes of the Supreme Court contended today in a dissenting opinion involving the claims of a taxicab company to contract for exclusive railroad depot privileges.

The majority of the court affirmed the judgment of the Circuit Court of Appeals sustaining an injunction granted to a taxicab and transfer company incorporated in Tennessee from interfering with its rights under an exclusive contract with the Louisville & Nashville Railroad Company, a Kentucky corporation. The petitioner had transferred its incorporation from Kentucky to Tennessee to institute the litigation.

"The lower courts followed the well-established rule and rightly held the contract valid," said the opinion of Justice Butler. "The facts shown warranted the injunction granted."

Justice Holmes acknowledged that the Circuit Court of Appeals, in its findings, had "considerable tradition behind it in deciding as it did, but said that he would hardly be called upon to express his conviction if he did not regard the case as "exceptional."

"But the question is important," continued Justice Holmes, "and in my opinion the prevailing doctrine has been accepted upon as a subtle fallacy that never has been analyzed. If I am right, the fallacy has resulted in unconstitutional usurpation of the powers of the courts of the United States which no lapse of time or respectable array of opinion should make us hesitate to correct."

Daughters of Ohio Elect.

The annual meeting of the Daughters of Ohio was held at the Waldorf yesterday afternoon. Dr. Frances W. Monell, the President, presided. The officers elected are Dr. Frances W. Monell, President; Mrs. H. McClellan Wade, Recording Secretary; Mrs. Brooks Logan, Corresponding Secretary; Mrs. Thomas J. Vivian, Treasurer; Mrs. Arthur Tobin, Historian, and Mrs. Horace Stockes, Mrs. Preble Tucker, Mrs. James V. Stoker and Mrs. T. B. Hilton, directors.

Today on the Radio

April 10, 1928. Eastern Standard Time. Wave lengths in meters on left of station. All time is P. M. unless otherwise indicated. Stations in each group are arranged in accordance with their location on the dial.

NEW YORK

326—WNYC—570.
6:10—Market high spots.
6:20—Petrullo and Konescy, duets.
6:30—Italian—V. H. Berlita.
7:30—Police alarms.
7:35—Air College; The New York State Income Tax—M. A. Finke. The Approach to Geology—D. T. O'Connell.
8:15—Williamsburg Symphony Orchestra.
9:00—Misapplied Words—Dr. F. H. Vizetelly.
9:30—Piano recital.
9:35—The New Industrial Revolution—G. W. Sage.
9:45—Laura Comaul, contralto.
10:00—Meyers's Orchestra.
10:30—Police alarms; weather; tides.

492—WEAF—610.
6:45 A. M.—Tower exercises.
8:00 A. M.—Federation devotions.
8:15 A. M.—Parnassus Trio.
8:30 A. M.—Cheerio.
10:45 A. M.—Hoyle Trio.
11:00 A. M.—Alan Seymour, piano
11:15 A. M.—Household Institute.
11:30 A. M.—Gladys Whapley, songs.
11:45 A. M.—Textiles—Lillian Locke.
12:00 M.—Edith Marion, soprano.
12:15—A. Campbell, tenor.
12:30—Markets; weather.
12:45—Pennsylvania music.
1:45—Winifred Gaynor, soprano.
2:00—Leisure—Lucy Retting.
2:15—Parnassus Trio.
3:15—Industrial Accident Prevention—Dr. J. A. Hamilton.
3:30—Village Grovers Music Garden.
4:00—Manhattan Trio.
4:30—Women's League; Passover pageant.
5:00—Marionettes entertainers.
5:15—Punch and Judy Land.
6:00—Waldorf-Astoria music.
7:00—Voters' Service: Campaign Issues as Seen by a Business Man—Merle Thorpe; "A Farmer" —Senator Arthur Capper; The Man on the Street — Bruce Bliven.
7:30—Spoonyland sketches—Sebago Lake.
8:00—Musical miniatures.
8:30—Salberling Singers.
9:00—Howard time; Everready hour—Plans for Airplane Flight to the South Pole—Commander Richard E. Byrd; orchestra.
10:00—Clicquot Club Eskimos.
10:30—Rolfe's Orchestra.
11:30—Janssen's Orchestra.

455—WJZ—660.
11:00 A. M.—Talk—Grace Smith.
12:30—Park Central music.
1:30—Winegar's Orchestra.
2:00—Weather reports.
2:05—Menu—Mrs. Julian Heath.
2:20—Beauty—Lucille Buhl.
2:35—Gardens—Olive Hyde Foster.
2:45—Venetian Gondoliers.
2:50—Shopping tour.
3:00—Merry Trio.
3:30—United States Navy Band.
4:30—Memory's Garden.
5:00—Savoy-Plaza tea music.
5:30—Financial summary.
5:45—Ivy Scott, soprano.
6:00—Manger Orchestra.
6:45—Summary of programs.
6:50—Dogs—Frank Dole.
7:00—Alfred Cave, violin.
7:15—Faifred Young, tenor.
7:30—Habeas Corpus—George Gordon Battle.
8:00—Stromberg-Carlson Sextet.
8:30—Green's Marimba Band.
9:00—High spots of melody.
9:30—Rhythmic Ripples.
10:00—Longines time.
10:01—Continental operatic concert.
11:00—Slumber music.

422—WOR—710.
6:45 A. M.—Cocoanut hour.
8:00 A. M.—Sessions chimes; news; weather.
10:00 A. M.—Alfred W. McCann.
11:00—Mr. and Mrs. Holland, dialogue.
2:30—Joan Adaire, soprano.
2:45—Belle Abrams, cake tour.
3:00—Sessions chimes.
3:01—Literary period.
3:15—Experience of Thrille—A. C. Holden.
3:30—Emil Velasco, organ.
4:00—Radio study period—Golf—Johnny Farrell.
6:15—Shelton Ensemble.
6:40—Something About Everything.
6:45—American speech pioneers.
7:00—White hour; orchestra.
8:00—Sessions chimes.
8:01—Main Street sketches.
9:00—N. Y. U.; Developing the Port of New York—Billings Wilson.
9:15—R. B. Howe, piano.
9:30—Modern Meistersingers.
9:30—Little Symphony Orchestra.
10:00—Listerine Orchestra.
11:00—News; weather.
11:03—Specht Orchestra.

305—WHN—760.
3:10—Loew's Orchestra.
5:00—Loraine Young, contralto.
5:15—Joe Davis, songs.
5:30—Red Letter Day.
6:00—Reform Rabbis.
6:30—Kean's Ensemble.
7:00—Iceland Orchestra.
7:30—Oakland's Chateau.
10:10—Don Roberts, tenor.
10:25—Poems—N. T. G.
10:30—Jacks Orchestra.
11:00—Silver Slipper Orchestra.
11:30—Mayflower Orchestra.

492—WEAF—760.
11:00 A. M.—Organ recital.
11:30 A. M.—Women's hour.
12:30—Old-fashioned program.
1:00—News flashes.
2:00—Overture.
3:00—Three Little Sachs.
4:30—The Cavaliers.
9:30—Sheridan Orchestra; news.

370—WLWL—810.
2:30—Paulist hour.
6:05—Marie Hauth, soprano.
6:20—St. Cecilia Ensemble.
6:45—Has Man a Soul?—J. Menendez.
7:00—Commonweal hour.
7:05—C. Kazis, baritone.
7:15—Mariucci organ.
7:30—Timely Topics—M. Williams
7:45—Opera bits.

256—WBBR—1,170.
2:00—Weather forecast.
2:05—Concert trio.
2:25—Foods for Health—Lillian Cookson.
2:40—Concert trio.
2:55—Items of world news.
3:10—Charles Rohner, violin.
3:30—Lecture—V. F. Schmidt.
7:00—Ronald Barclay, piano.
7:15—Items on science and invention.
7:30—Studio orchestra.
8:00—Dental series.
8:15—Concert trio.
8:30—Frank and Ernest, duets.

240—WGBS—900.
9:00 A. M.—String trio.
9:30 A. M.—Shopping talk.
9:40 A. M.—String music.
9:50 A. M.—Advice to Husbands and Wives.
10:30 A. M.—Lamp Shade Painting —Evelyn Eberhard.
10:40 A. M.—String trio.
10:45 A. M.—Gym class.
1:30—Scripture reading.
1:35—Miss Hannah Falk.
1:45—Frances Gold, piano.
1:50—Lingerie—Lillian Regan.
2:00—Betty Harmon, soprano.
2:15—Frances Gold, piano.
2:30—Book of the week.
2:40—Alfred Adler, tenor.
2:45—Favorite Jokes — Frank Nicholson.
5:30—The Village Grovers.
6:00—Uncle Gee Bee.
7:30—Cappy Orchestra.
7:40—Chins and Noses—Winifred Harlow.
7:50—Cappy Orchestra.
8:00—Footlamp and lamplight.
8:15—Cappy Orchestra.
8:30—Health talk—Dr. L. I. Harris.
9:00—Ukrainian National Chorus.

326—WRNY—229.
11:00 A. M.—Keeping fit class.
11:15 A. M.—Volga Instrumental Trio.
11:45 A. M.—Ruth Alvoy, songs.
12:00 M.—Dish-a-Day.
12:15—Felicia Michel, piano.
12:30—Buddy Valentine, songs.
7:00—Humor—V. Erskine.
7:05—Austin and Raber, duets.
7:30—Hugo Holton, baritone.
7:45—Musical talk.
8:00—Edison hour; Scotch music; Lotta Madden, soprano.
9:00—Music the Great Leveller—Franklin Dunham.
9:15 Reika Reichoha, soprano.
9:30—Radio and Life — Hugo Gernsback.
9:45—Venice Orchestra.
10:30—Arright Ensemble.
11:00—Francisco Racimo, guitar.
11:15—Hammer's Entertainers; orchestra.

370—WMCA—810.
1:00—Studio program.
2:00—William Farnum readings.
3:00—Wilson Syncopators.
4:00—Littmann's Entertainers.
5:00—Esther Furstern.
5:30—Blueberries chat.
5:35—Francis Sper, songs.
8:00—Current events.
8:05—Commercial travelers.
9:00—Herbert's correct time.
9:01—City Radiodians.
9:45—Crane divertissement.
10:00—Fordham Orchestra.
10:30—Swanes Orchestra.
11:00—Correct time.
11:01—McAlpineers Orchestra.

389—WABC—770.
12:00 M.—Piguet time.
12:55—Weather forecast.
12:58—Modern investments.
1:00—Barclay Orchestra.
2:00—Forum says.
2:02—Whispering Hawaiians.
2:30—Lenten thoughts.
4:30—Feigh-Ho tea music.
5:30—Bachwald's hour.
6:00—Conaway's Orchestra.
7:00—Norge Trio.
7:00—Program summary.
7:01—Banking talk.
7:15—J. R. Coppinger, piano.
7:30—Opal—M. Chopnick.
7:45—Bill and Bert duets.
8:00—Modern investments.
8:01—Barclay Orchestra.
9:00—Forum says.
9:02—Cook book.
9:15—Wilson and Addy, songs.
9:30—Brooklyn Commerce—Mrs Catherine Morgan.
9:40—Recital.
10:00—Piguet time.
10:01—Weather forecast.
11:02—Waldorf-Astoria Orchestra
11:00—Levin Collegians.
12:00—Piguet time.

294—WGL—1,020.
10:00 A. M.—Brunswick hour.
11:30—Club women's hour.
12:00—Musical appreciation.
2:30—Unity utterances.
2:45—Jack Clark, tapper.
3:00—Overcoming the Home—Mehetabel Thankful Amadell.
3:15—J. K. Young, tenor.
3:30—Human nature studies.
3:45—Norma Wallace, songs.
4:00—Dental Talk—Dr. Philip Bach.
4:15—Vera Hickey, piano.
6:00—Time; news; sports.
6:05—Elmo Russ, songs.
6:20—Popular songs.
6:30—Shirley and Juliet, songs.
6:45—John A. Craft, tenor.
7:00—Debussy—Lawrence Adler.
7:20—Anahid Dagavarian, songs
7:30—New York hour.
8:00—Gauntreal String Quartet.
8:30—Talk on eyes.
8:45—Jack Phillips, baritone.

336—WMSG—1,270.
6:00—Georgia Bowers, ballads.
6:15—Moonboat Cruise.
6:30—Boy Scout program.
6:45—J. K. Young, tenor.
7:00—Proper singers.
7:15—Hair Dressers, talk.
7:30—Marathon music; Norida.
7:45—Financial questions.
8:00—Eleanor Davis, songs.
8:45—Marie Bassen, soprano.
9:00—Circus features.
9:30—Andalusian Serenaders.
9:45—Novelty Trio.
10:00—Recording orchestra.

206—WLTH—1,170.
4:00—Daisy Niebling, soprano.
4:15—Russell Howard, piano.
4:30—Tea music.
5:00—Sport Club.
5:30—Tea music.
6:00—Sport talk.
6:30—Leverich Ensemble.
6:50—Health hints.
6:55—Medical Society.
9:00—Correct time; Lawrence Edwardes, tenor.
9:15—Pet—Dr. I. E. Altman.
9:30—Gorston Saxophone.
10:00—Neighborhood players.
10:30—Moulin Rouge.
11:00—Frank's Orchestra.

246—WEVD—1,239.
1:00—Margaret Fry, soprano.
1:20—Roland Weber, reading.
1:40—Lydia Mason, piano.
2:00—James Hudson, tenor.
2:20—Selma Bangold, soprano.
2:40—Antony Meono, singer.
3:00—Readings—Dr. C. Fekary.
3:20—Myra Norton, piano.
3:40—Elsa Held, soprano.
4:00—Myra Norton, piano.
4:20—Lillian Dublin, songs.
4:40—Theresa reader.
5:00—Woodhaven studio program.
9:00—Labor Looks — McAlister Coleman.
9:20—Socialism—H. W. Laidler.
9:40—A B C of Socialism.
10:00—Public Ownership—C. D. Thompson.
10:20—Labor broadcasting.
10:40—Rebel Poets—N. Menhowlts reading.
11:00—Farb Orchestra; saxophone.

326—WPCH—920.
4:00—Talk—Janet Reed.
4:15—Bee Kaviak, songs.
4:45—Man about the house.
5:00—German lesson.
5:30—Elmo Russ, piano.
5:45—Gwen Lewin, soprano.
6:00—Brooklyn amusements.
6:15—Peggy Vincent, songs.
6:30—Mae Sims, ukulele.
6:45—Theatrical portrait.

234—WBNY—1,270.
2:00—Happy hour.
4:00—Niagara Orchestra.
4:30—Town tales.
4:45—Cyclone Battery Boys.
5:15—Broadway revies.
5:45—WBNY String Trio.
6:00—Telechron time.
11:00—Tibbs Orchestra.
11:15—Connies half hour.
11:30—John Benson, guitar.
11:45—Broadway surprise.
11:55—Business Institute.

272—WBNC—1,304.
10:00 A. M.—Studio program.
11:00 A. M.—Merchants air review
12:00 M.—Correct time.
2:30—Theopnical talk.
3:15—Happy Ramblers.
3:45—Clyde Monroe, reader.
4:00—Legal Topics—S. Vreeland.
4:15—Apollo Orchestra.
5:15—Sellaro Sisters, songs.
5:30—Betty Manshardt, songs.
5:45—Livingston Philips, ukulele.
6:15—Schubert String Quartet.
7:00—Sports resume.
7:15—M. De Meo, baritone.
7:30—Correct time.
10:30—Brooklyn Postoffice Clerks' Minstrel Show.

227—WSGH—1,326.
12:00 M.—Studio program.
12:30—St. George activities.
1:00—Dance program.
1:30—Helen Konetsky, songs.
1:45—St. George activities.
2:00—Correct time.
2:30—St. George Gypsies.
2:45—Albert Miller, violin.
7:30—Lullaby Lady.
7:45—Bob Fram, piano.
8:00—Eric Brooks, songs.
8:15—Nat Feniger, piano.
8:30—Elizabeth Lapatini, songs.
8:45—Milke and Russ Howard, duets.
9:00—Mike Howard, songs.
9:15—Ed Dowson, violin.
9:30—St. George Gypsies.
9:45—Jacques Kolkoff, 'cello.
9:50—Weather report.

219—WCGU—1,376.
8:00—Givaudan's Black Cats.
8:30—Dave Martin, songs.
8:45—Freed and Porter, entertainers.

219—WRSQ—1,376.
10:00 A. M.—Studio program.
11:00 A. M.—Foreign lands.
11:15 A. M.—Estelle Williams, piano.
11:30 A. M.—Daly Theatre organ.
1:00—Hour of waltz music.
2:00—Jewel Fad—Talk.
2:15—Anne Thompson, piano.
2:30—Pauline Kittner, songs.
2:45—Keeping the House Clean.
3:00—Operatic selections.
4:00—Roses for the garden.
4:15—Old-time melodies.
9:00—Anne Thompson, piano.
9:10—Nash program.
9:30—Lives of Great Women—Mrs. T. Martin.
9:45—Estelle Williams, piano.
10:00—Violin selections.
11:00—Concert music.

211—WCDA—1,420.
3:00—English lessons.
3:30—Physical Culture—M. MacLevy.
6:00—Educational topics.
6:10—Dinner music.
6:45—Joseph Caputo, tenor.
7:00—Cappy's Orchestra.

204—WMBQ—1,450.
7:30—L. Bellefiore, violin; A. Giglio, guitar; F. Nimilo, banjo
8:00—Peter Black, songs.
8:15—John Earl, duets.
8:30—J. C. Kleter, songs.
9:00—Joseph Florano, piano.
9:15—Frank De Lia, tenor.
9:45—Buddy Southwick, baritone.
10:00—John Earl, banjo.
10:15—J. D. McCormack, tenor; O. W. Kricheldorf, baritone.
10:40—Radio Spades.

209—WWRL—1,500.
11:00 A. M.—Dance music.
1:00—Popular program.
6:00—Studio music.
6:45—Sports talk.
7:00—To be announced.
12:00—Dance music.

NEW JERSEY

294—WODA, Paterson—1,020.
9:00 A. M.—Morning Glory hour.
9:50 A. M.—Police alarms.
10:00 A. M.—Telechron time.
12:00 M.—Dance music.
12:20—News flashes.
12:30—Songs.
12:45—Dance music.
1:00—Police alarms.
1:10—Merchants' program.
1:58—Telechron time.
4:30—Musicals.
5:30—News; sport talk.
5:55—Police alarms.
9:00—Mi Oun Entertainers.
9:30—Colonial Inn.
10:00—Rooney Orchestra.
10:30—V. Brooks, ukulele.
10:45—H. D. Orazio, piano.

272—WPG, Atlantic City—1,100.
6:45—Organ recital; news.
7:05—Shelburne dinner music.
7:35—Playground high lights.
7:45—Casino Orchestra.
8:00—Debut night.
8:30—Detroiters Orchestra.
9:00—Dual Trio.
10:00—Detroiters Orchestra.
10:30—Studio program.
11:00—Dance orchestras.

262—WAAM, Newark—1,120.
7:00 A. M.—Sunrise hour.
8:15 A. M.—Shopper's guide.
11:00 A. M.—Cooking school.
11:30 A. M.—Happy hour.
12:30—Newark news bulletins.
12:35—Chalmers-Godley concert.
4:00—Moon Revelers.
7:00—Weather report.
7:01—Bill Fellmeth, sports.
7:15—Downtown Boys.
7:30—No-Eke-Wall Entertainers.

282—WGCP, Newark—1,130.
3:30—Home program.
4:00—Toy hour.
5:00—Merchants program.
5:30—Alice From Wonderland.
6:00—Time.
10:00—St. John's Orphanage talk.

268—WMJ, Newark—1,120.
10:00 A. M.—Correct time.
10:01 A. M.—Produce report.
10:03 A. M.—Pleasure hour.
1:30—Musical program.
2:00—Evangel radio hour.
3:00—Service program.
3:30—Correct time.
8:00—Correct time.
8:01—Treat Trio.
8:30—Mellow tones.
9:00—Rumanian program.
10:00—Correct time.

246—WAAT, Jersey City—1,220.
10:00 A. M.—Montclair and Orange program.
12:00 M.—Variety hour.
1:00—Kramer's correct time.
6:00—Market reports.
6:05—Dance music.
6:40—Weather forecast.
6:45—Sports resume.
7:00—Three Little Wards.
7:30—Piano recital.
8:00—E. Howard, violin.
8:30—J. Pimpinos, songs.
9:00—Correct time.

248—WCAP, Asbury Park—1,250.
10:30 A. M.—Housewives' hour.
7:00—Announcements.
7:15—String trio.
8:00—Bank time.
8:01—Studio music.
9:00—Bank time; talk.
9:15—Dance orchestra.
10:00—Patterson's orchestra.
11:00—Mayfair Theatre.
12:00—Wave capers.

215—WKBO, Jersey City—1,370.
12:00 M.—News; weather.
12:30—Time.
12:31—Et Rite hour.
5:00—Kiddie stories.
5:30—Information period.
6:00—Martone's Harvesters.
7:00—Polish hour.

EAST

280—WIIY, Schenectady—790.
6:00 A. M.—Same as WEAF.
11:33 A. M.—Time signals.
1:00—Weather; produce; police reports.
2:00—Organ program.
6:00—Stocks; news.
6:30—Ten Eyck Orchestra.
7:00—Same as WEAF.
8:30—Musicale.
9:00—Same as WEAF.
11:30—J. G. Baldwin, organ.
12:00—Symphony orchestra.

333—WBZ-WBZA—900. Springfield-Boston.
10:00 A. M.—Same as WJZ.
11:00 A. M.—Beauty talk; music.
11:35 A. M.—News; Bud Gray.
12:30—Same as WJZ; time.
6:00—Time; weather.
6:05—Dolan's Orchestra; news; music.
7:00—Trafoni Trio.
7:15—Talk—Capt. Percy Cross.
7:30—Oil-o-Mat hour.
8:00—Same as WJZ.
9:00—Traveler's musicale.
10:00—Time; M. Elder, ukulele.
10:15—Frost Bostonians.
11:15—Time; weather.

316—KDKA, Pittsburgh—980.
9:45 A. M.—Stocks; news; weather; live stock markets.
10:00 A. M.—Same as WJZ.
11:00 A. M.—Women's Club.
11:15 A. M.—Theatrical calendar.
11:37 A. M.—Time signals.
12:00 M.—Stocks; weather.
4:00—Time; stocks; weather.
6:00—Time; markets.
6:10—Theatrical calendar.
6:15—Little Symphony Orchestra.
7:00—Time; popular music.
7:30—Haller Bakers.
8:00—Same as WJZ.
10:00—Maytag hour; sacred song concert.
11:00—Weather; time.

226—WHAM, Rochester—1,070.
6:30—Stock market.
6:45—Homesteaders' Orchestra.
7:30—Same as WGY.
8:00—Same as WJZ.
9:30—Eastman hour.
10:30—Same as WJZ.
11:00—News briefs.
11:05—Organ.

265—WICC, Bridgeport—1,130.
5:00—Greenwich Merchants.
6:00—Correct time.
6:01—Stamford Merchants.
7:00—Seltzer Entertainers.
7:30—Propeller Club.
8:30—Ritz Orchestra.
9:00—Studio program.
9:55—Weather; news.
10:00—Ritz Orchestra.

WOULD CHECK RADIO BY STANDARD WAVES

A. H. Grebe Proposes Erection of Transmitter Audible Throughout Country.

FINDS MUCH OVERLAPPING

New Method Would Enable Stations to Correct Errors Accurately and at Once, He Says.

A high-power radio transmitter of standard frequency which can be heard all over the country was proposed yesterday by Alfred H. Grebe, President of A. H. Grebe & Co., to check the waves of all broadcasters in the United States and help to prevent interfering "squeals and cross talk" on the air. Stations now designated as standards of frequency are performing a good service, he said, but there not one transmitter could be heard consistently throughout the country, and there was a need for a nation-wide standard.

"Every time a new wave length allocation is made by the Federal Radio Commission it becomes necessary for many stations to have their meters or crystals rechecked by the laboratory of the Bureau of Standards," said Mr. Grebe. "While this work is done as rapidly as possible, there is more or less delay in the return of the meters to the stations. This delays stations in getting accurately and quickly on the waves and results in a period of interference due to the indefinite settings of the broadcasters.

"A high-power standard transmitter for the country should make it possible for all stations to accurately and immediately check their waves, and do so periodically."

Mr. Grebe has just returned to New York from the Southwest, where he obtained first-hand information concerning stations in the West and Middle West. He said observations made with a calibrated receiver revealed two stations which he named which were supposed to be operating on the same wave could be tuned in at separate points on the dial. Radio observations made by radio engineers travelling through New England, along the Pacific seaboard, as far West as Kansas City and in the Southwest as far as Texas, disclosed too much "cross talk" and interference, he said.

Part of the trouble, particularly in the case of widely separated stations, he said, was due to the fact that one station used much more power than the other. Such troubles would be less noticeable if an equal amount of power was allowed each station.

Representative Emanuel Celler is scheduled to speak on "Thomas Jefferson" at 10 P. M. on next Saturday over WJZ's network. The talk will be in commemoration of Jefferson's Birthday, which will fall on Friday.

The sounds of aerial warfare will be broadcast on Wednesday night, April 18, between 9 and 11 o'clock over WGBS from the war picture, "Wings," as presented in the Criterion Theatre, according to a representative of Gimbel Brothers' station. The broadcast will be the music of the orchestra and the sounds on the stage. An announcer will describe the happenings for the radio audience.

Charges of political favoritism involving violation of the Federal Radio law were made against the National Broadcasting Company, operator of WEAF and WJZ, yesterday by Norman Thomas, Chairman of the Socialist Party publicity committee, in a letter to Vice President C. F. McClelland of the broadcasting company. Mr. Thomas complained that he had found it impossible to arrange for broadcasting through those stations the Socialist National Convention which will open Friday night in the Manhattan Opera House. G. August Gerber, director of WEVD, a station owned and operated by the Debs Memorial Radio Fund, yesterday informed Mr. Thomas that his station would make every effort possible to broadcast the proceedings of the convention, but as it has to share time with two other stations, it will not be able to broadcast the full proceedings.

SAYS RISE IN FARES HURT REALTY VALUES

Counsel for the Commuters Asserts Land Slump Followed New Haven Rate Increase.

The 40 per cent. increase in commutation rates allowed the New York, New Haven & Hartford Railroad Company by the Public Service Commission in 1925 was quickly followed by a stagnation in the real estate field and a falling off in realty values, according to a statement made yesterday by J. Henry Esser, Corporation Counsel of Mount Vernon, during a rehearing on the rates. It was alleged that the higher ates discriminated against the communities served by the New Haven road because they were from 45 to 63 per cent. higher than the rates on the New York Central Lines for similar distances.

Dr. John Bauer, a financial expert, supported the contention of Mr. Esser, who repeated a statement made by him last week that it costs several times as much to carry a general passenger as it does to carry a commuter. The cross-examination of Mr. Bauer by Charles M. Sheafe Jr., of counsel for the railroad, was begun, but after a few questions went over to this morning.

Another witness yesterday was George F. Goldthwaite, an expert for commuters living in New Rochelle. He testified that the New Haven had placed a valuation of $23,000,000 on its right to operate under Park Avenue and had included this sum in the figures upon which the commission had allowed the increase. He contended that these figures did not represent an investment and should not have been taken into consideration. Charles A. Van Auken, Corporation Counsel of New Rochelle, again called the attention of the commission to the rentals of $1,400,000 a year which, he asserted, the New Haven Company obtained from ground rent and which were not considered when the new rates were allowed. Counsel for the company vigorously objected to the admission of such evidence on the ground that it was not new. A decision as to its admittance will be given later by the commission.

Brokers and Owners
We want good applications for first mortgages on property in Manhattan, Bronx, Long Island and Staten Island.
Amounts may be large or small. Current interest rates and moderate fees.
Title Guarantee and Trust Co.
176 Broadway, New York
149 East 45th St., New York
271 West 125th St., New York
370 East 149th St., New York
64 Bay St., St. George, S. I.
175 Remsen St., Brooklyn.
160-03 Jamaica Ave., Jamaica.
Bridge Plaza North, L. I. City.
Mineola, Long Island.
Riverhead, Long Island.

In Respect to the Memory of
Judge WILLIAM A. DAY
The Executive Offices of
The Equitable Life Assurance Society
of the United States
will be closed on
Wednesday, April 11th

ready for delivery
Lupton Shelving
You can get Lupton Steel Shelving quickly when you want it, in low-cost, standard sections. Avoid delays, confusion and expense by calling this office and stating your requirements.
DAVID LUPTON'S SONS CO.
8 Murray Street, New York
Telephone Barclay 7021

-when you plan a trip west
-let us help you-our long experience in solving travel problems is at your service. First aid in planning comfortable and economical western travel is free for the asking. Wide choice of routes-go one way, return another.
The GOLDEN STATE LIMITED
direct to Phoenix, Los Angeles, San Diego, and other fast trains serving the important middle west commercial centers.
For information or personal service, phone or mail this coupon
P. W. Johnston, General Agent Pass'r Dept.
Rock Island Lines, 723 Knickerbocker Bldg.
Broadway and 42nd St., Phone Wisconsin 2818-6
New York, N. Y.
I am planning a trip to ...
Please quote lowest fare, advise fully regarding train schedules and service and send me literature descriptive of route and destination.
Name ...
Address ...

THE ROAD OF UNUSUAL SERVICE

APR. 12th
Deposits made on or before Apr. 12 draw interest from Apr. 1st.
Interest from the first of every month, compounded quarterly.
Tune in on Station WEAF Mutual Savings Bank Hour Friday 6 to 7 P. M.
DIVIDEND DECLARED
for quarter ending Mar. 31, 1928 at the rate of 4% per annum, payable on and after Apr. 16, 1928.
IN THE COLUMBUS CIRCLE ZONE
BANKING BY MAIL
Founded 1869
EXCELSIOR SAVINGS BANK
221 West 57th St., N.Y.

VETO OF THE FARM BILL IS PREDICTED BY FESS

Ohioan Leads Administration Fight Against It—Attacks Equalization Fee.

Special to The New York Times.

WASHINGTON, April 9.—Leading the Administration fight against the McNary-Haugen Farm Relief bill in the Senate today, Senator Fess of Ohio declared that he did not see how a man of the "economic judgment" of the President could sign the measure. Despite various changes made since the bill was vetoed by the President last year, Senator Fess said the measure before the Senate is still "very objectionable."

As Mr. Fess will be the keynoter of the Republican National Convention, where the forces of ex-Governor Lowden will ask support largely on the contention that Mr. Lowden is for farm legislation of the type of the McNary-Haugen bill, the Ohioan's speech attracted some attention.

Pratt Alumni to Honor Sarnoff.

David Sarnoff, Vice President of the Radio Corporation of America, will be made an honorary member of the alumni of the Pratt Institute tonight at a dinner in the Leverich Towers Hotel, Clark and Willow Streets, Brooklyn. A. W. Beresford, a graduate of the Brooklyn Polytechnic Institute, will be the principal speaker.

Flies to Detroit Air Show.

A new Fokker super-universal monoplane, piloted by Captain G. E. Haynes, started from Teterboro airport yesterday for the Detroit Air Show. It is a new Fokker type, with full cantilever wing and a 400-horsepower Pratt & Whitney engine. With Captain Haynes were Mrs. Haynes, W. P. Wilson of Wheeling, W. Va., and James McPhail, mechanician.

HONORS FOR WIRELESS MEN

Operators of the Robert E. Lee to Get Testimonials at Dinner.

The third annual

An Analysis of the Bond Investments of the larger Life Insurance Companies

Copy sent on request

Bonbright & Co.
Incorporated
25 Nassau Street New York

Northeastern Power Corporation
Class A Stock
$6 Cumulative Dividend

Preliminary figures for year 1927 show Net Income of the Corporation, derived from interest, dividends, and profit from the sale of securities, to be over 34 times annual dividend requirements on outstanding Class A Stock. This figure does not take into consideration undistributed earnings of subsidiary or affiliated companies.

Price per share $100

Descriptive Circular T-514 on Request.

E. H. Rollins & Sons
Founded 1876
44 Wall Street, New York
Boston Philadelphia Chicago
Denver San Francisco Los Angeles
London

Investment Suggestion
We Recommend
Kingdom of
DENMARK
Thirty-Four Year
4½% External Loan
Gold Bonds
Due April 15, 1962
Price to yield about 4.80%
Circular on request
McDONNELL & Co.
120 BROADWAY
NEW YORK
Members New York Stock Exchange
San Francisco

CANADIAN BANK STOCKS

Bought and sold on the Toronto and Montreal Stock Exchanges at regular commission rates.

Direct private wires to Toronto and Montreal.

A. E. AMES & CO.
Limited
Established 1889
11 Wall Street, New York
Head Office: Toronto
Montreal Victoria Vancouver
London, England

Investment Suggestions

Lexington Water Power Co.
1st Mortgage 5s, due 1968
To yield about 5.03%

Southern California Gas Corp.
Collateral Trust 5s, due 1937
To yield about 5.65%

Utilities Pr. & Lt. Corp.
7% Preferred Stock
To yield about 6.79%

Indianapolis Pr. & Lt. Corp.
$7 Preferred Stock
To yield about 6.67%

Information on request

PYNCHON & CO.
Members New York Stock Exchange
111 Broadway New York
Telephone Rector 0970
NEW YORK BRANCH OFFICES
Madison Av. & 43rd St. Savoy-Plaza Hotel
Tel. Vanderbilt 6671 Tel. Regent 7650
N. Y. Cotton Exchange Bldg.
Tel. Bowling Green 0730

TRANSACTIONS ON THE NEW YORK STOCK EXCHANGE

MONDAY, APRIL 9, 1928.

Day's Sales.	Thursday.	Wednesday.	A Year Ago.	Two Years Ago.
4,116,860	3,757,690	3,154,740	2,467,660	1,650,118

Same Period

Year to Date.	1927.	1926.	1925.	1924.
206,534,649	145,684,634	136,691,101	121,696,110	74,352,041

1928 High.	1928 Low.	Sales.	Stock and Dividend Rate.	Prev.	High.	Low.	Last.	Net Ch'ge.	Closing Bid.	Closing Ask.
81	72	200	Abitibi Power & Paper(4)	78¾	79	78	79¼	+ ¼	79	80¼
106¾	93	800	Abraham & Straus	106¾	107	105	105	− 2	104½	107
113	110¼	70	Abraham & S. pf. (7)	113	113	112¾	112¾	− ¼	112¼	112¾
211¼	186	200	Adams Express (6)	276	276	274	274	− 2½	274	275
21⅞	11	23,200	Advance Rumely	16¾	21¼	16¾	20¾	+ 4	20¼	21
46¾	31¼	12,500	Advance Rumely 1st	42	46¾	42	45	+ 4	45	44
6¾	2¾	9,400	Ahumada Lead	5	5	4¾	4¾	− ¼	4¾	4¾
62¾	61	300	Air Reduction (3)	62¾	62¾	62	62	− ¾	62	62¼
14¾	9¾	4,300	Ajax Rubber	11	11	10¾	10¾	− ¼	10¾	10¾
4¼	1	2,100	Alaska Juneau	3¾	3¾	3¾	3¾	− ¼	3¾	3¾
31⅞	23	1,100	Albany Perf. W. S. (2)	25⅞	26	25¾	25¾	− ¼	25¾	26
164¾	146	3,900	Allied Chem. & Dye (6)	159	160	158½	158½	− 1¼	158	158¾
127¾	115¼	700	Allis-Chalmers Mfg. (6)	124	124	122¾	122¾	− 1¼	122¼	124
14⅞	11¾	300	Amalgamated Leather	13¾	13¾	13¾	13¾		13¾	13¾
35⅞	27¾	8,200	Amerada Corporation (2)	34¾	35¼	34¾	34¾	+ ¼	34¾	34¾
21⅞	16¾	4,800	Am. Agricult. Chemical	21¾	21¾	20¾	21¾		21¼	21¾
74¾	55¾	4,300	Am. Agricult. Chem. pf.	74¾	74¾	74¾	74¾	− 1⅛	71	73
96¾	74⅝	2,900	Am. Bank Note (12)	93¾	96¾	93¾	96¾	+ 6¾	96	98¼
28¾	15¾	27,300	Am. Bosch Magneto	26¾	28¾	26¾	27	− 1⅜	27	27¾
49¾	41¾	600	Am. Brake S. & F. (2.60)	43	43	42¾	42¾		42¾	43¾
18	10¾	1,700	Am. Brown Boveri Elec.	14¾	14¾	13¾	13¾	− ¾	13¾	13¾
63	46¾	70	Am. Brown Bov. Elec pf.	51½	52¾	51½	52¾	+ 1½	52	52¾
83¾	70¾	23,700	Am. Can (3)	87¾	87¾	86¾	86¾		86¾	86¾
146	134¾	1,300	Am. Can pf. (7)	145¾	145¾	145¼	145¼		145	146
111¾	104¼	1,200	Am. Car & Foundry (6)	107½	107½	106	106		106	106¼
101½	96¼	200	Am. Chain pf. (7)	100¼	100¼	100¼	100¼	− ¼	99¾	100¼
82¾	69	1,300	Am. Chicle (3)	81	81	80	81		80¾	81¼
14	11	26,400	Am. Drug. Synd. (80c)	12¾	13¼	12¾	13¼	+ ⅜	13	13¼
62¾	53	200	Am. Encaustic Til. (2.40)	63¼	63¾	63¼	63¾	+ ¾	63	64
156	156	100	Am. Express (6)	180	180	180	180		180	181
27¼	22⅝	1,400	Am. & Foreign Power	23⅝	24	23⅝	24	+ ⅛	23¾	23¾
109	106¾	300	Am. & For. Power pf. (7)	108	108¼	108	108¼	+ 1	106¾	108
89¾	81	900	Am. & For. Power 2d pf.	88	88¾	88	88		88¾	88¾
15⅞	10¾	800	Am. Hide & Leather	14	14¾	14	14¾	+ ¾	14¾	14¾
67¾	49	600	Am. Hide & Leather pf.	57¾	57¾	56¾	57¼	+ ¼	57¼	57¾
69¾	39	2,400	Am. Home Products (3)	67¾	68¾	66¾	68¾	+ 1¾	68¾	68¾
36⅞	28	13,700	Am. Ice (12½)	35¾	36¾	35¾	36¾	+ ¾	36¾	36¾
97	90	200	Am. Ice pf. (6)	96	96	96	96	+ 1	95¾	96
101¾	71	7,200	Am. International (2)	97½	97¾	95¾	96¼	− ¾	95¾	96
57	50	100	Am. La F. & Foamite	55	55	55	55		55	55
113¾	99¾	30,300	Am. Linseed (6)	97½	102¾	97½	102¾	+ 4¾	104	102¾
101	36½	500	Am. Linseed pf. (7)	96¼	98¾	96¼	98¾	+ 1¼	96	98¾
115	107¾	900	Am. Locomotive (3)	106¾	109¼	106¾	108¾	+ ½	108¾	109¼
126	125¾	200	Am. Locomotive pf. (7)	131¾	131¾	131¾	131¾	+ ¼	131	133
135	132¾	200	Am. Machine & Fdy. (7½)	164	164	164	164	+ 2¼	163	164
46¾	43¾	1,300	Am. Meta. (3)	45¾	45¾	45¾	45¾	+ ¾	43	43½
125	110¾	20	Am. Metal pf. (7)	125	125	125	125		125	
115	112	900	Am. Metal pf. (6)	114	114¼	114	114¼	+ ¼	113¾	114
90	70	90	Am. Piano pf. (7)	72	72	71¾	71¾	− ¼	71	72
83	70¾	7,600	Am. Power & Light (11)	79¾	79¾	78¾	79¼	+ ¼	78¾	79
152¾	130¾	10,200	Am. Radiator (5)	146¾	151¾	146¾	149¾	+ 3¼	149¾	150½
138¾	110¾	400	Am. Railway Express (6)	125¾	126¾	125¾	126¾	+ ¾	126¾	126¾
82¾	81½	2,600	Am. Republics	80¾	80¾	78¾	78¾	− 2¼	78¼	79
65¾	56	4,100	Am. Safety Razor (1½)	63¾	65	64	65	+ 1¾	65	65¾
43¾	39¾	300	Am. Seating (3)	43	43	41	41		41	42
4¾	3¾	100	Am. Ship & Commerce	4¾	4¾	4¾	4¾		4¼	4¾
192¾	169	11,200	Am. Smelt. & Ref. (8)	183¾	191¾	183¾	189¾	+ 5¾	188¾	189
140¾	131	300	Am. Smelt. & Ref. pf. (7)	140¾	140¾	140¾	140¾		141	142
114	102	40	Am. Snuff pf. (6)	113¾	112¾	110	110	− 1	110	111
35¾	33¾	4,300	Am. Steel Foundries (3)	65¼	65¾	64¾	64¾	− ¾	64¾	65
115	112	100	Am. Steel F. pf. (7)	112¾	112¾	112¾	112¾		112¾	112¾
2,000	1,000	2,000	Am. Sugar Refining	71¼	71¾	70¾	71	+ ¼	70¾	71
110¾	100	500	Am. Sugar Ref. pf. (7)	107¾	107¾	107	107¾	+ ¼	107	107½
62¾	46	900	Am. Sumatra Tobacco	53¾	55	53	55		54	56
182¾	176¾	5,900	Am. Telephone & Tel. (9)	180¾	182	180¾	182	+ 1¼	181½	182
180	160	100	Am. Tobacco (8)	167	167	167	167	− 2	167½	169¾
177	166¼	400	Am. Tobacco, Class B (8)	168¾	168¾	167	167	− 1	167½	169¾
125¾	117¾	1,800	Am. Tobacco pf. (6)	125	125	124¾	125		125	125¾
129¾	115¾	300	Am. Type Founders (8)	122¾	122¾	122¼	122¼	− ¼	121¾	122¼
118	107¾	20	Am. Type Fdrs. pf. (7)	112	112	110¾	110¾	− ¾	110¾	114½
14	11¾	200	Am. Vis. Corp. (.60e)	12¾	12¾	12¾	12¾		12¾	12¾
106	101½	1,100	Am. W. W. & E. 1st pf. (6)	104¾	105	104¾	105	+ ¼	104¾	105
24¾	20¾	1,700	Am. Woolen	23¾	23¾	22¾	22¾	− ¾	22¾	23¼
63¾	49¾	300	Am. Woolen pf.	57¾	57¾	57¾	57¾	− ¼	56¾	57¾
15¾	13	900	Am. Writing Paper ctfs.	14¾	14¾	14¾	14¾	− ¼	14¾	14¾
22¾	20¾	33,700	Am. Zinc, L. & S.	22¾	23¾	22¾	23¼	+ ¾	23¼	23¼
86¾	80¾	5,700	Am. Zinc, L. & S. pf.	86¾	87¾	86¾	87¾	+ 1	87¾	88¼
72¾	53¾	265,100	Anaconda Copper (3)	71	73¾	69¾	72¾	+ 3	72¼	72¾
67	55¾	1,300	Archer-Daniels-Mid. (4)	65	66	65	65		64	65
91¾	86¾	1,900	Armour & Co. pf. Del. (7)	90¾	90¾	88¾	90	− ½	90	90¼
14¾	11¾	1,200	Armour & Co. of Ill., Cl. A	13¾	14	13¾	13¾	− ¼	13¾	13¾
14¾	11¾	5,300	Armour & Co. of Ill., Cl. B	13¾	14	13¾	13¾	− ¼	13¾	13¾
80¾	67¾	400	Arm. & Co. of Ill. pf. (7)	75¾	76	75¾	76	+ ¾	76	76¾
47¾	41	800	Arnold Constable & Co.	43	43	42¾	47¾		47	48
49¾	41¾	700	Associated D. Goods (2½)	44¾	44¾	44¾	44¾		44¾	44¾
108¾	108	200	Assoc. D. G. 1st pf. (6)	113¾	113¾	113¾	113¾		112¾	113¾
39¾	34¼	500	Associated Oil (2)	40¾	40¾	39¾	39	− 1	39	40¼
132¾	125¾	3,800	Atch., Top. & S. F. (10)	129¾	129¾	129¾	129¾		129¾	130
107¾	103¾	700	Atch., T. & S. F. pf. (5)	106¾	106¾	106¾	106¾		106¾	106¾
186¾	167	400	Atlantic Coast Line (10)	182	183	182	183	+ 1½	182	184
42¾	37¾	400	Atlantic, Gulf & W. I.	40¾	40¾	40¾	40¾		40¾	41
48¾	43¾	500	Atlantic, G. & W. I. pf.(3)	46¾	46¾	46	46		46	47¼
124¾	94¾	11,300	Atlantic Refining (4)	122¾	124¾	122¾	123	+ 1¾	122¾	123
101	63	400	Atlas Powder (4)	90¾	91	90	91		84	90¾
109	106¾	10	Atlas Powder pf. (6)	108	106	108	106		107¾	108¾
16¾	8¾	400	Atlas Tack	11¾	11¾	11¾	11¾		11¾	11¾
7¾	4	1,200	Austin Nichols	5¼	5¾	5¼	5¾	+ ⅜	5	5¾
11¾	9¼	300	Autocar	10¾	10¾	10	10	− ¾	10	10¾
37¾	30	300	Autosales pf. (3)	34	34	34	34		33¾	34
48¾	43¾	800	Autostrop S. R., Cl. A (3)	47¾	47¾	47¼	47¾	− 1	47¼	47¾
119¾	100	16,900	Baltimore & Ohio (9)	119¾	119¾	118	118	− 1	118	118¼
85	80	100	Baltimore & Ohio pf. (4)	84	84	84	84		83¾	84
80	69	300	Bangor & Aroostook (3¾)	74	74	74	74	− 3	73	76
119	109¾	100	Bangor & Aroos. pf. (7)	112	112	112	112		112¾	113
1,475	380	830	Bank of America (12)	1,400	1,475	1,350	1,425	− 125	1,430	1,440
605	550	100	Bank of Commerce (18)	590½	605	590½	605	− 12	610	615
620	560	110	Bank of Manh. Co. (16)	617	620	615	620	+ 5	615	620
32¾	26	400	Barnet Leather	30	30	30	30		29	30
725	695	10	Bank of N. Y. & T. (18)	725	725	725	725	− 25	725	745
24¾	21¾	6,400	Barnsdall, Class A	23¾	25¾	23¾	25¾	+ 2	23¾	23¾
22¾	22	200	Barnsdall, Class B	23¾	23¾	23¾	23¾		23¾	24
140¾	101¾	400	Bayuk Cigars	126¾	130¾	126¾	130¾	+ 3½	129¾	131
110¾	107¾	120	Bayuk Cigars 1st pf. (7)	109	109	109	109		109	109
17¾	12¾	100	Beacon Oil	14¾	14¾	14¾	14¾	+ ¼	14¼	14¾
83¾	75¾	1,300	Beech-Nut Packing (3)	77¾	80	77¾	80	+ 2¾	79	79¾
25¾	18¾	1,000	Belding-Hemingway (3)	19¾	19¾	19¾	19¾		19	20
39¾	35¾	800	Belg. N. R. pr. pf. (4.12)	35¾	39¾	35¾	38¾	+ 3¾	38¾	39¾
69¾	58¾	1,400	Best & Co. (8)	67¾	67¾	67¼	67¼	− ¾	67	67¾
62¾	55¾	3,600	Bethlehem Steel	59¾	59¾	58¾	59		58¾	59
121¾	119	400	Bethlehem Steel pf. (7)	121	121¼	120¾	120¾	+ ¼	120¾	121
44¾	38	100	Bloomingdale Bros.	38¾	38¾	38¾	38¾		38¾	38¾
111¾	106¼	20	Bloomingdale Br. pf. (7)	111	111	111	111		109¾	111
74¾	65¼	1,300	Bon Ami, Class A (4)	72	73¾	71¾	73¾	− ¼	71	71¾
187	159	1,300	Borden Co. (6)	160¾	160¾	160¼	160¼	− ¾	160¼	160¾
72	53	400	Boston & Maine	72	72	72	72	+ 2	71	75
27¾	15¼	12,600	Briggs Mfg.	29¾	29¾	25¾	25¾	− 2	25¾	26
6¼	1¾	500	British Empire Steel	3	3	3	3		3	3¼
253	206¾	4,900	Brooklyn Edison El. (8)	250	253	246½	250	+ 6	249	250
77¾	59¾	24,300	Brooklyn-Man. Tran. (4)	71¾	72¾	70¾	71¾	+ ¾	71¼	71¾
61¾	32	1,300	Brooklyn-Man. Tr. pr. (6)	91¾	91¾	90¾	90¾	− 1	90	91
156¾	154½	1,200	Brooklyn Union Gas (5)	151½	151½	150¾	150¾	+ ¼	150¾	150¾
55¾	47	2,600	Brown Shoe (2½)	54¾	55¾	54¾	55¾	+ ¾	55¾	56
120	117	20	Brown Shoe pf. (7)	118	118	117¾	117¾		117¾	118
45	27¾	6,600	Bruns.-Balke-Coll. (3)	41¾	43¾	41¾	43¾		42	42½
20¾	14¾	1,300	Bruns. Term. & Ry. Sec.	18¾	18¾	18¾	18¾		18	19
31¾	24¾	3,500	Bucyrus-Erie (1)	30¾	31¾	30¾	31	+ ¼	30¾	31
44¾	34¾	8,000	Buffalo Niagara Elec. (1)	41¾	44¾	41¾	44¾	+ 1¼	41¾	41¾
100	94	400	Buff., Roch. & P. pf. (6)	96	98	96	98	+ 2	96	98
54	50	100	Buffalo & Susq. pf. (4)	54¼	54¼	54¼	54¼		52¾	54¾
101	93¾	300	Burns Bros., Cl. A (8)	97¾	99	97¾	99	+ 1	98	100
100¾	97½	50	Burns Bros. pf. (7)	99¾	99¾	99¾	99¾		99¾	99¾
51	45¾	1,200	Burns Bros., Class B	45¾	47¾	45¾	47¾	+ 1¾	47	47¾
165	139	400	Burr. Adding Mach. (14)	150	158¾	150	158¾	+ 8¾	160	160¾
63¾	58	1,800	Bush Terminal (2)	58	62	58	62	+ 3½	62	62¼
112	107¼	10	Bush Terminal deb. (7)	110¼	110¼	110¼	110¼	− ¾	110¼	111
119	116¾	40	Bush Term. Bldgs. pf. (7)	118	118¾	116¾	116¾	− ¾	116	119
7¾	5¾	11,500	Butte Copper & Zinc	6¾	7¾	6¾	7¼	+ ¾	7¼	7¾
12¾	9	1,500	Butte & Superior (2)	11	11	10¾	10¾	− ¼	10¾	10¾
62¾	45	600	Butterick Co.	57	58	56¾	57		57	57¾
117¾	90¼	4,200	Byers (A. M.)	103	107	103	104	+ ¾	103	104
112¾	110¾	100	Byers (A. M.) pf. (7)	110¼	110¾	110¼	110¾		110¾	110¾
74¾	65	200	By-Products Coke (2)	69¾	69¾	69¼	69¾	− ¼	69¾	71
73½	71¾	200	California Packing (4)	74¾	74¾	73¾	73¾	+ ¼	73¾	74¼
27¾	24	900	California Petroleum (1)	27¾	27¾	27¼	27¼	− ¼	27	28¼
3	1¾	1,300	Callahan Zinc & Lead	2¼	2¼	2¼	2¼		2¼	2¾
120¾	89	4,800	Calumet & Arizona (6)	103¾	105¾	102¾	103¾	+ ¼	103	103¾
23¾	20¾	6,300	Calumet & Hecla (2)	21¾	22¾	21¾	22¼	+ ¼	22	22¼
68¾	54¾	4,900	Canada D. Ginger Ale (8)	66¾	68¾	66¾	66¾	+ 1¾	66¾	66¾
216¾	196	2,100	Canadian Pacific (10)	212¾	212¾	210¾	210¾	− 2¾	210¾	212
306	247	900	Case (J. I.) T. Mach (6)	291	293	288¾	289¾		285	290
32¾	25¾	4,700	Central Alloy Steel (2)	30¾	31	30¾	30¾	− ¼	30¾	30¾
17¾	11¾	1,800	Century Ribbon Mills	13	13	13	14	+ 1¾	14	14¾
69¾	61¾	10,300	Certo de Pasco Corp. (4)	67¾	69¾	65¾	69	+ 2¾	68	68¾
87¾	67¾	1,600	Certain-Teed Prod. (4)	67¾	68¾	67¾	68¾		68¾	69¾
77	71¾	200	Certo Corp. (14)	72	72	72	72		71¾	73
19¾	14	3,100	Chand.-Cleveland Motor	7¾	7¾	7¾	7¾		7¾	7¾
19¾	14	4,700	Chand.-Cleveland Motor pf.	16¾	18¾	16¾	17¾	+ ¾	17¾	18
684	586	100	Chat.-Ph. N. Bk. & T. (16)	630	640	630	640	− 10	630	640
79¾	75¾	2,900	Chesapeake Corp. (5)	76¾	77¾	76¾	77¾	+ ¾	76¾	76¾
205½	185¾	3,000	Chesapeake & Ohio (10)	196¾	200	196¾	199	+ 2	196	199
7¾	5¾	1,400	Chicago & Alton	7¾	7¾	7¾	7¾	− ⅛	7¾	7¾
12¾	9¾	2,100	Chicago & Alton pf.	12¾	12¾	12¾	12¾		12	12¾
76	62¾	1,300	Chicago & E. Illinois pf.	69¾	70	69¾	70	+ 1	69	70¾
13¾	9¾	1,900	Chicago Great Western	13	13¾	13	13¾	+ ¾	13	13¾
30¾	24¾	100	Chicago Great West pf.	27	27¾	27	27¾	+ ¾	27¼	28
38¾	22¾	8,200	Chi., Mil., St. P. & Pac.	34¾	34¾	33¾	33¾	− ¾	33¾	34
49¾	37	11,300	Chi., M., St. P. & Pac. pf.	46¾	46¾	45¾	45¾		45¾	45¾
89¾	79¾	1,300	Chicago & Northw. (4)	86¾	87	86	86	− ¾	86	87
149¾	140	100	Chicago & Northw. pf. (7)	146	148	145	148	+ 1¾	147¾	148¾
140¾	130	300	Chicago Rock Isl. (6)	135¾	135¾	135¼	135¼	− ¼	135¼	136
117¾	108	2,800	Chicago, R. I. & Pac. (6)	115¾	116	115¼	115¾	− ¼	115	115¼
110¾	105¾	100	Chi., R. I. & Pac. pf. (7)	109	109	109	109		106¾	109
103	100	100	Chi., R. I. & Pac. pf. (6)	103	103	103	103		102¾	103
43	30¾	10	Chicago Yellow Cab (3)	34½	34½	34½	34½		35¾	34½
52¾	40	1,900	Childs Co. (2.40)	42	42¾	42	42¾		42¾	42¾
47¾	37¾	14,900	Chile Copper (2½)	41¾	43¾	41¾	42¾	+ ¾	42¾	42¾
73	54¾	203,600	Chrysler Corp. (3)	70	72⅞	69¾	71¾	+ 2¼	71¾	71¾
117	113¾	100	Chrysler Corp. pf. (9)	115¾	115¾	115¾	115¾		115¾	116
83¾	62	1,500	City Stores, Class B	82¾	85¾	83	83	− 5¼	82	84
200	200	100	Cleve. Cin., Chi. & St. L. (8)	200	200	200	200	− 12	275	325
109¾	103¾	5,200	Clett, Peabody (5)	106¾	108¾	106	106	+ 1	106¾	106
124¾	118¾	10	Cluett, Peabody pf. (7)	118¾	118¾	118¾	118¾		118¾	119
160¾	127	3,600	Coca-Cola (5)	160¾	160¾	158	158¾	+ 2¼	158¾	158¾
263	260	200	Coca-Cola Internatl. (10)	262	262	261	261	− 1		
113¾	79	2,500	Collins & Aikman (4)	94¾	94¾	93	94		93	94
109	101	300	Collins & Aikman pf. (7)	106¾	106¾	106¾	106¾		106	106¾
94¾	86¾	2,200	Colorado Fuel & Iron	75¾	76	74	74¾	− ¾	74¾	75
85	75	80	Colorado & So. 1st pf. (4)	83	83	83	83	+ 2¾	82	83
97¾	86¾	18,800	Columbia G. & E. (5)	94¾	95¾	94¾	95¾	+ 1	95¾	95¾
110¾	107¾	200	Columbia G. & E. pf. A(6)	108	109¾	108	109¾		108¾	108¾
98¾	87	200	Columbian Carbon (4)	90¾	90¾	89	89	− 1	89	90¾
27¾	23¾	1,000	Commercial Credit (1)	26¾	28¾	26¾	28¾	+ 1¾	28¾	28¾
94¾	87¾	90	Com. Credit 1st pf. (6½)	92	93	92¾	92¾	+ ¾	92¾	94
24¾	22	10	Com. Credit pf. (7¼)	23½	23½	23½	23½		23¾	24¾
59¾	55¾	2,300	Com. Invest. Trust (3.60)	67	68¾	67	68¾	+ 1¾	68¾	68¾
106	103	100	Com. Invest. Tr. pf. (7)	103	103	103	103	+ 1	103	104
194¾	169¼	1,000	Commercial Solvents (8)	176	179	176	176	− 1½	175	176
78¾	62¾	5,400	Commonwealth Pow. (12)	74	74¾	73¾	73¾	+ ¼	73¾	74
52	48	100	Conde Nast Publish. (2)	50	50	50	50		49¾	50¼
29½	23¾	22,400	Congoleum-Nairn	27¼	28¾	27¼	27¾	+ ¼	27¾	27¾
81¾	67	4,100	Congress Cigar (4½)	74	76¾	74	76	+ 1¾	76	76¾
68¾	59¾	9,300	Consolidated Cigar (7)	66¾	68¾	66¾	68¾		68¾	68¾
2	1¾	2,500	Consolidated Distributors	1¾	1¾	1¾	1¾		1¾	1¾
148¾	119¾	12,900	Consolidated Gas (5)	145¾	147¾	145	145¾	− ¾	146	147
105	101¾	700	Consolidated Gas pf. (5)	104¾	104¾	104¼	104¾	+ ¾	104	104¾
70	69¾	600	Con. R. R. of Cuba pf.(6)	69¾	69¾	69¾	69¾	− ¼	69¾	70
5¾	4¼	1,900	Consolidated Textile	4¾	4¾	4	4	− ¼	4	4¼
30	21¾	9,700	Container Corp., A (1.20)	30	30	29	29

New York Railways Corp.

Prior Lien 6s, 1965

A First Mortgage Real Estate Issue

Equities in New York City real estate, alone, are equal to over 150% of outstanding bonds.

To yield about 6.75%

Circular upon request

Wm Carnegie Ewen

Investment Securities

2 Wall Street, New York

Telephone Rector 3273-4

Odd Lots

For Safety—
Counterbalance Your Holdings—
BUY ODD LOTS!

Safety is only one of the many features obtained by Odd Lot investors.

Write today for copy of our booklet fully explaining the many advantages of Odd Lot Trading.

Ask for T. 934.

100 Share Lots

Curb Securities Bought or Sold for Cash

John Muir & Co.

Members
New York Stock Exchange
New York Cotton Exchange
Associate Members
New York Curb Market

50 Broadway New York

American Radiator Company

Common Stock

Circular on request

L. F. Rothschild & Co.

Members New York Stock Exchange

120 Broadway New York

NEWARK MONTREAL ROCHESTER

Exempt from All Federal Income Taxes

MUNICIPAL BONDS

$190,000
Mamaroneck, New York
4% SEWER BONDS
Due June, 1928 to 1968
Price to yield 3.85%

*$200,000
Municipality of Ponce, Porto Rico
4½% (GOLD) BONDS
Due July 1, 1933 to 1941
Price to yield 3.90%
*Exempt from Federal, State and Local Taxes

$110,000
Clifton Forge, Virginia
4½% WATER WORKS REF. BONDS
Due June 1 1943
Price to yield 4.30%

$50,000
Winter Park, Florida
5½% REFUNDING BONDS
Due Jan 1 1949 to 1953
Price to yield 5%

Descriptive circulars sent upon request

Prudden & Company

115 Broadway, New York
Telephone Rector 5027
Albany Chicago Toledo Cincinnati

$100,000

City of

Newark, N. J.

4¼% Gold Coupon Bonds

Due March 1, 1958-1967

Tax Exempt in New Jersey

Exempt from all Federal Income Taxes

Prices to yield 3.85%

Remick, Hodges & Co

Members New York Stock Exchange

14 Wall St. New York

Correspondents N. Y. Stock & Curb Exchanges

FINANCIAL MARKETS

Rapid Advance in Some Stocks, Declines in Others—Trading Large, Money 5½.

Apparently there were two contrasting aspects to yesterday's stock market. The magnitude of the trading and the action of prices during much of the day indicated no diminution of excitement among the speculative outside public. But the fact that stocks which have figured most conspicuously in the recent speculation lost ground, in the face of extravagant advances by a few highly manipulated stocks, suggested the familiar manoeuvre adopted when the ringleaders of a bull market are cashing in their profits. This program has, indeed, come increasingly into evidence as the speculative movement has gone further.

Last week it was the sudden and wholly unexpected bidding up of two airplane stocks by 25 and 32 points respectively. Yesterday it was a 44-point advance in United States Cast Iron Pipe, for which no other explanation was presented than the state of the market and the purposes of the larger operators. Under the stimulus of this advance, and of a few other individual advances running from 6 to 15 points, prices for other stocks rose at first, under exceptionally large trading; it was only in the later hours that the heavy realizing sales in the general market had their effect. Before the close Cast Iron Pipe had lost 26 points of its 44-point rise and all other stocks had fallen back, so that in the end the net declines exceede dnumerically the net advances.

Such a market is interesting as a spectacle, and it has high allurements for its presentation of seemingly unlimited gambling chances; but it is not easy to discuss it seriously from the economic viewpoint. The alternation of wild advances in a series of separated stocks, with the general market stirred to excitement by the process, is sufficiently unfamiliar even in these speculative days to occasion talk of the unprecedented conditions which must exist behind the movement of values. It is, in fact, an unusual position, but very far from unprecedented. In most respects, and not least as to causes, it closely resembles the period in which the late John W. Gates used to conduct his speculations on such scope and with such reckless daring that he once got possession of the Louisville & Nashville Railroad without knowing it. In Gates's day, the usual explanation of the market was the all but unlimited facilities of credit extended to the group of millionaire speculators by a string of banks and trust companies. Access to bank credit, and belief that nothing is likely to interrupt such access, is not the least essential consideration in today's Stock Exchange episode; but the psychology of the general public stands first.

Stock Exchange money rates rose again to 5½ per cent. yesterday. This prolongation of the end-of-the-quarter tightening occurred similarly two years ago this month, but not last April. Time money rates were not changed, and it is doubtful if the 5½ per cent. call money had anything to do with the stock market's late reaction. The entire indifference manifested by the market to the somewhat startling increase of brokers' loans, as reported last week for the preceding week and month, certainly seemed to indicate a state of mind which no longer considers unpleasant possibilities in that direction.

For the fifth time in the present season and the Stock Exchange's history, transactions ran yeste day above 4,000,000 shares. Changes in prices for the day were extremely irregular, even the railway group presenting both advances and declines, with the declines predominating. The recent high rate for sterling was maintained, and the bankers' expectation appeared to be that the outward movement of gold would continue. For this there are many causes peculiar to the moment; but it is a not uninteresting fact that, both since and before the war, large gold export has been apt to accompany the culminating stages of a prolonged stock speculation. The Steel Institute's monthly report on steel production showed that March did not equal the same month in 1927, but that the full quarter's output exceeded last year's.

TREASURER WHITE QUITS.

Resigns to Head the Southern Mortgage Guaranty Company.

Special to The New York Times.

WASHINGTON, April 9.—Colonel Frank White, Treasurer of the United States, resigned today to become President of the Southern Mortgage Guaranty Corporation of Chattanooga. His successor has not been selected, but it is understnod he will be appointed from the West. The resignation is effective May 1.

In announcing his resignation Mr. White called attention to the industrial progress of the South and the possibilities of increasing this expansion through hydro-electric power and cheaper money rates.

"At the present time more and cheaper money is the greatest need of the South," he said. "The South has been and is paying too high an interest on its loans, even though secured by first-class mortgages on income-producing properties.

"It needs one or more strong organizations to stabilize and guarantee these loans. With this need in view, a group of substantial business men of that section have recently organized the Southern Mortgage Guaranty Corporation of Chattanooga. These men subscribed $1,500,000 to the capital stock of this company. The ultimate plans call for a total capital of upwards of $25,000,000."

Foreign Foundation Company Loses.

The Foundation Company (foreign) reports a net loss for 1927 of $54,195 after charges, as against a net income for 1926 of $156,383.

TOPICS IN WALL STREET.

News, Comment and Incident, On the Stock Exchange and In the Financial Markets.

Judging by outward appearances, the speculative community yesterday concerned itself very mildly, if at all, over the credit situation. The general list on the Stock Exchange was strong in the morning, reacting in the afternoon. At the start, Anaconda Copper was the outstanding feature. It opened 4½ points above the closing price of Taursday, then fell back 2¾ points, rose 4½ and declined ¾, closing with a net gain of 6 points. Then United States Cast Iron Pipe held the centre of the stage. Chrysler, Advance Rumely, American Linseed, American Zinc, Brooklyn Edison, Lackawanna, Interborough Rapid Transit, Brooklyn-Manhattan Transit, Kansas City Southern, Mullins Body and a few others had sharp advances. There were net declines in General Motors, Radio, Mack Trucks, Wright Aeroplane, Wabash, New York Central, Texas Pacific and others. The gains were largely in the majority at the close and sentiment appeared to be decidedly bullish. Transactions exceeded 4,000,000 shares.

*****

U. S. Cast Iron Pipe Performs.

The fancy performances of United States Cast Iron Pipe yesterday reminded Wall Street of what was happening a short time ago in Radio Corporation. The only difference was that Cast Iron Pipe was more easily moved. The turnover was comparatively small, and it was a subject of comment here and there that the stock moved about the same distance downward that it did upward on almost the same volume of trading. The closing price was 27¼ points below the day's high, but even at that there was a net gain of 18 points. There was the usual talk of a "trapped short interest," but it was also plain that professional traders were having considerable success in playing both sides of the market.

*****

The Market's Breadth.

One of the most surprising features about the present time has been the unusual breadth of the market and the fact that, while heavy trading is concentrated on a number of the leading issues, even the low-priced stocks are quite active. Wall Street interprets this as another sign of the great enlargement of public participation in the market and of the fact that persons of all sorts are interested in it and in the daily fluctuations. In all, 762 separate issues were traded in on the floor of the Stock Exchange yesterday, thus establishing the broadest market on record.

*****

Too Close to the Ticker.

One of the country's leading business executives, who is not at all a speculator but at the same time is heavily interested in the shares of many corporations, has just returned from a trip about the country, during which he had the opportunity to meet and talk with any number of persons. "I have never seen such interest in Wall Street as at the present time," he said, "and I find the people throughout the country who bought stocks a long while ago still have those same stocks and have no idea of selling out. They cannot understand the psychology of a man who buys a stock and sells it out in a few days just because it has had a few points rise. In other words, I heard the opinion expressed many times that Wall Street is too close to its own tickers and is hardly to be blamed for claiming that it has lost all of its yardsticks."

*****

Basis for Firmer Money.

The special seasonal influences that were largely responsible for the heavy calling of loans by the banks yesterday did not cause the financial community to lose sight of the fact that several basic factors are at work this year to make money higher than was the case last year. After renewals at 5¼ per cent., the call loan rate went to 5½ per cent., which compared with a call money rate of 4½ per cent. a year ago. The week-end holidays had resulted in a large volume of settlements to be made yesterday, and there were also large demands for currency to be met in following vacation trips and Easter expenditures. In all the banks called a total of about $35,000,000 in loans. While these factors furnished one of the chief bases of the firm money, the tone is still being affected by the continued export movement of gold and the policy of the Federal Reserve Banks.

*****

The Speculation in Bank Stocks.

Seldom has Wall Street witnessed such heavy speculation in bank stocks as occurred yesterday. While the wide advances were accompanied by reports of expansion of the various banks' activities and rumors of prospective mergers, these reports did not furnish the principal impulse for the buying. Brokers in bank stocks thought that the situation reflected partly an overflow of speculative activity from the stock market, and partly an appreciation by investors of the increased earnings being made by the banks as a result of the enormous volume of trading on the Stock Exchange. With sales yesterday exceeding 4,000,000 shares, a very great volume of bank credit is going into collateral loans, with corresponding profit to the banks. Another illustration of the banks' activity was pointed out in the record-breaking brokers' loans figures.

*****

Long Island Resumes Dividends.

Announcement of a dividend by the Long Island Railroad yesterday was the second incident of that nature within the year. The first was the New Haven's declaration of a dividend after an interval of about fifteen years, an action of interest to a particularly large number of stockholders. The Long Island's disbursement, the first since 1896, is payable except for a fractional part, to the Pennsylvania Railroad. While it, therefore, does not affect the public, it was accepted as an event of interest in the railroad field as an evidence of the extent to which the roads have been recovering.

MONEY.

MONDAY, APRIL 9, 1928.

The money market was strong all day, and on the Stock Exchange demand loans went to 5½ per cent. as soon as renewals were arranged at 5¼. Approximately $35,000,000 was called by banks to meet the influx of checks drawn over the Easter holiday. In time money trading was fairly active in all maturities at 4⅝ and 4¾ per cent. Acceptances and commercial paper were firm around prevailing discounts.

Call Loans.

Renewals.	High.	Low.	Last.	Thursday. Last.	Year ago.
5⅛	5½	5¼	5¼	5½	4½

Time Loans.

	Monday.	Saturday.	Year ago.
Sixty-ninety days	4¾@4¾	4¾@4¾	4½
4 5 6 months	4¾@4¾	4¾@4¾	4½

Commercial Paper.

	Monday.	Saturday.	Year ago.
Best names, 4 to 6 mos.	4½	4½	4@4½
Other names, 4 to 6 mos.	4½	4½	4½

Rediscount Rate, N.Y. Reserve Bank.

Rate on all classes of rediscountable paper, 4 per cent. Rate effective Feb. 3, when it was advanced from 3½ per cent., which had been in effect since Aug. 4, 1927.

Bankers' Acceptances.

Call loans against acceptances.....4

Prime bankers' acceptances, eligible for purchase or rediscount by Federal Reserve banks. Rates quoted are for discount at purchase:

	Bid.	Asked
30 days	3⅛	3⅛
60 days	3⅛	3⅛
90 days	3⅛	3⅛
Four months	3⅛	3⅛
Five months	4	3⅞
Six months	4	3⅞

London Market.

Holiday. Last quotation for money, 3⅜ per cent.; short bills, 4 and 1-16 per cent.; three months' bills, 4 per cent. Gold bullion, 84s 11½d.

Clearing House Exchanges.

Exchanges at the New York Clearing House, $462,000,000; balance, $101,000,000; Federal Reserve credit balance, $99,000,00; exchanges this day a year ago, $489,000,000.

SILVER BULLION.

Holiday in London. Last price, 26¼d per ounce; New York price, ¼c up at 57⅛c.

Range for 1928.

	Highest		Lowest	
London	26¼d	Mar. 19	23½d	Jan. 16
New York	57⅝c	Jan. 3	56⅛c	Jan. 19
	Highest		Lowest	
London	28d	Feb. 3	24⅝d	Jan. 5
New York	60c	Feb. 3	55⅝c	Jan. 5

MARKET AVERAGES.

Monday, April 9, 1928.

STOCKS.

	High.	Low.	Last.	Ch'ge.
25 railroads	125.11	123.57	123.70	— .30
25 industrials	264.94	262.47	263.73	+ .50
50 stocks	196.02	192.02	193.71	+ .14

DAILY RANGE OF 50 STOCKS.

	High.	Low.	Last.	Ch'ge.
Apr. 5	194.32	191.49	193.57	+2.51
Apr. 4	192.71	190.20	191.06	— .68
Apr. 3	192.08	190.28	191.74	+1.67
Apr. 2	192.72	189.68	190.07	—2.35
Mar. 31	194.13	191.89	192.42	—1.16
Mar. 30	194.50	191.63	193.58	+2.67
Mar. 29	192.22	189.36	190.91	— .34

MONTHLY RANGE OF 50 STOCKS.

	High.		Low.		Last.
1928.	196.02	Apr. 9	180.28	Apr. 2	193.71
1927.	158.49	Apr. 22	149.09	Apr. 7	154.27
1926.	120.16	Apr. 29	112.05	Apr. 15	118.90
1925.	107.58	Apr. 18	103.19	Apr. 2	105.90
1924	86.27	Apr. 4	82.26	Apr. 22	85.52

YEARLY RANGE OF 25 RAILROADS.

*1928.	125.11	Apr. 9	112.84	Feb. 20	123.70
1927	124.22	Oct. 4	99.34	Jan. 4	119.39

YEARLY RANGE OF 25 INDUSTRIALS.

*1928.	266.06	Mar. 30	233.62	Feb. 20	263.73
1927.	247.48	Sep. 16	171.49	Jan. 25	244.54

YEARLY RANGE OF 50 STOCKS.

*1928.	196.02	Apr. 9	173.13	Feb. 20	193.71
†1927.	135.63	Apr. 11	125.82	Jan. 27	154.79

FULL YEARS.

1927	135.47	Oct. 4	125.82	Jan. 27	131.95
1926	142.35	Dec. 29	109.63	Mar. 30	136.53
1925	138.21	Dec. 28	101.16	Mar. 30	137.46
1924	107.23	Dec. 31	82.26	Apr. 22	106.72
1923.	93.52	May 7	77.15	Oct. 29	94.15

DOMESTIC BONDS.

	Net Change. Day.	Month.	Year.
40 issues 93.34	—.02	+.93	+2.00

DAILY RANGE 40 DOMESTIC BONDS.

Apr. 5	93.36	+.02	Apr. 2	93.11	—.10
Apr. 4	93.34	+.21	Mar. 31	93.21	—.08
Apr. 3	93.13	+.02	Mar. 30	93.27	+.09

YEARLY RANGE OF 40 BONDS.

	High.		Low.		Last.
*1928.	93.36	Apr. 5	91.73	Mar. 2	93.34
†1927.	91.44	Apr. 6	89.47	Jan. 3	91.34

FULL YEARS

1927	92.90	Dec. 1	89.47	Jan. 3	92.90
1926	89.75	Dec. 30	85.52	Jan. 4	89.40
1925.	85.44	Dec. 31	81.90	Jan. 5	85.44
1924.	82.46	Dec. 4	76.95	Jan. 2	81.90
1923.	79.43	Jan. 3	75.58	Oct. 4	78.71

FOREIGN BONDS.

	Net Change. Day.	Month.	Year.
10 Govt. issues 107.31	—.11	+.24	+1.50

DAILY RANGE OF FOREIGN BONDS.

Apr. 5	107.42	+.07	Apr. 2	107.29	—.01
Apr. 4	107.35	—.04	Mar. 31	107.30	—.01
Apr. 3	107.39	+.10	Mar. 30	107.31	+.19

YEARLY RANGE OF FOREIGN BONDS.

	High.		Low.		Last.
*1928	107.42	Apr. 5	106.51	Jan. 3	107.31
†1927.	106.19	Mar. 24	101.92	Jan. 5	105.72

FULL YEARS

1927	106.42	Oct.	101.92	Jan. 5	106.50
1926.	105.77	Dec. 13	102.60	Mar. 31	105.02
1925.	103.80	Nov. 16	101.04	Jan. 2	103.26
1924	102.06	Nov. 29	97.71	Jan. 5	104.10
1923.	101.14	June 7	96.92	Jan. 30	97.83

*To date
†To corresponding day last year.

THE TREASURY STATEMENT.

Special to The New York Times.

Washington, April 9.—Revenue receipts and expenditures as at close of business April 6, 1928:

Receipts	This Month.	Corr. Period Last Year.	Fiscal Year 1928.	Corr. Period Fiscal Year 1927.
Customs	*$10,967,485.01	$9,656,499.51	$447,727,989.12	$469,801,406.74
Internal rev income and profits tax	5,090,594.10	5,214,707.61	1,629,204,730.92	1,655,186,506.10
Misc. internal revenue	11,935,547 03	9,061,635.07	466,581,223.05	492,647,089.35
Misc. rcts (proceeds (Govt. owned foreign sbl'ns):				
Principal	.....	1,882.81	27,889,640.81	26,007,612.81
Interest	.....	5,005.45	90,806,449.42	90,358,439.68
Railroad securities	280,327.23	624,640.49	159,200,225.27	46,896,807.71
All others	.....	.....	5,489,516.50	61,637,201.74
Trust fund rcts. (appropriated for investments, Proceeds sale of surplus property	423,036.30	92,841.04	40,706,779.07	26,121,529.05
Panama Canal tolls, &c	42,056.78	20,946.20	7,506,165.84	13,062,837.42
Rcts from misc. sources credited direct to appns.	11,790.53	303,527.08	22,182,214.92	19,832,821.51
Other miscellaneous	40,151.04	87,178.83	6,805,428.67	11,192,632.24
	5,040,782.49	4,406,792.05	147,683,054.32	155,473,017.74
Total ordinary	$34,681,321.39	$32,315,585.68	$3,003,695,815.01	$3,058,269,315.18
Excess of ord. rcts. over total exp'rs against ord. receipts	.....	.....	318,610,152.25	409,723,784.34
Excess of total exp'rs chargeable against ord. receipts	14,901,261.79	9,903,095.46	.....	.....
Total exps against ord. receipts	$49,582,583.12	$42,216,681.14	$2,744,395,162.76	$2,648,545,528.84

Balance today: $421,614,221.95.

$35,000,000
The Cincinnati Gas & Electric Company

First Mortgage Gold Bonds, Series A 4%

To mature April 1, 1968

American Exchange Irving Trust Company, Trustee

A letter from Mr. Philip G. Gossler, President of Columbia Gas & Electric Corporation, copies of which will be furnished upon request, has been summarized by him as follows:

Consolidation

The Cincinnati Gas & Electric Company, incorporated in 1837, will presently effect a consolidation with Columbia Power Company (which owns a large electric power plant on the Ohio River near Cincinnati known as Columbia Station) and immediately thereafter will acquire all the physical properties of The Union Gas & Electric Company.

Both Columbia Power Company and The Union Gas & Electric Company are subsidiaries of Columbia Gas & Electric Corporation and the properties of The Cincinnati Gas & Electric Company are also operated as a constituent part of the Columbia System through lease to The Union Gas & Electric Company.

The properties, or some of them, may continue to be operated by The Union Gas & Electric Company under this lease, the lease to be expressly subordinated to the mortgage, and all net earnings of the leased properties to be paid to the consolidated company as rental.

All of the common stock of the consolidated company will be owned by Columbia Gas & Electric Corporation.

Present Financing

These Bonds are being issued incident to the above described consolidation and acquisition, in consummation of which all of the previous funded debt of The Cincinnati Gas & Electric Company will be retired, its capital stock will be exchanged share for share for 5% preferred stock of the consolidated company, the preferred stock of The Union Gas & Electric Company will be retired, and capital funds will be provided for other corporate purposes.

Capitalization

To be outstanding upon completion of this financing

First Mortgage Gold Bonds:	
Series A 4% (this issue)	$35,000,000
Capital Stock:	
Preferred, 5% cumulative	$40,000,000
Common (no par)	750,000 shs.

Property

The electric properties presently to be owned by the Company include two generating stations having an aggregate installed capacity of 217,500 kva., now being increased to 326,500 kva. Both of these stations are among the most efficient steam electric generating stations in the country.

The gas properties include two gas manufacturing plants and 997 miles of distribution mains. The gas distributed in Cincinnati is a mixture of natural gas and manufactured gas, the former being purchased from other Columbia System companies.

Security

These Bonds are to be issued under a mortgage which, in the opinion of counsel, is to have a direct first lien on all fixed property presently to be owned by the Company. This property will be carried on the Company's books at substantially more than 2½ times the principal amount of these Bonds. It is believed that such book value is less than present replacement value less depreciation.

Except for $15,000,000 bonds issuable without restriction and bonds issuable for refunding purposes, additional bonds may be issued for not more than 75% of future property additions directly or indirectly subjected to the mortgage, provided consolidated net earnings before depreciation are at least twice interest charges on, or 12% of the principal amount of, all prior liens (on future property additions) and all bonds outstanding and proposed to be issued, all as set forth in the mortgage.

Earnings

Consolidated earnings of all properties presently to be owned

Calendar Years	Gross Operating Revenue and Other Income	Operating Expenses, Maintenance, Taxes, and Depreciation	Net Earnings Available for Interest
1923	$14,904,859	$9,673,767	$5,231,092
1924	15,773,804	9,842,797	5,931,007
1925	18,218,161	12,381,782	5,836,379
1926	20,863,944	13,598,136	7,265,808
1927	22,285,472	14,881,024	7,404,448

Net earnings for 1927, after deducting $1,406,138 for depreciation, as shown above amounted to more than 5¼ times the $1,400,000 annual interest requirements of this issue.

Issuance subject to authorization by The Public Utilities Commission of the State of Ohio
Application will be made to list these Bonds on the New York Stock Exchange

To be dated April 1, 1928. Principal and interest payable in New York City. Interest payable April 1 and October 1, without deduction for any Federal income tax up to 2%. Coupon Bonds in denomination of $1,000, registerable as to principal, and fully registered Bonds in interchangeable denominations of $1,000, $5,000, $25,000 and $100,000, coupon and fully registered Bonds being interchangeable. Redeemable at the option of the Company as a whole or in part on any interest date on 30 days notice at 100% and accrued interest.

92½ and accrued interest, to yield 4.40%

When, as and if issued and received by us and subject to approval of counsel. All legal details will be passed upon for the Bankers by Messrs. Davis, Polk, Wardwell, Gardiner & Reed, of New York. It is expected that interim receipts of Guaranty Trust Company of New York will be ready for delivery on or about April 27, 1928.

Guaranty Company of New York
The Union Trust Company of Pittsburgh **J. & W. Seligman & Co.**
W. E. Hutton & Company **Coggeshall & Hicks**
Field, Glore & Co.

The information contained in the above mentioned letter and summary has been accepted by us as reliable, but does not constitute any representation on our part.

35,000 Shares

Consolidated Retail Stores, Inc.

(Incorporated under the laws of the State of Delaware)

Common Stock

(No Par Value)

CAPITALIZATION

(As of December 31, 1927)

	Authorized	Outstanding
Eight Per Cent. Cumulative Preferred Stock (Par Value $100 Per Share)	$2,000,000	$1,860,000
Common Stock (No Par Value)	230,000 shs.*	196,924 shs.†
Limited Dividend Common Stock (No Par Value)	57,500 shs.	56,877 shs.

*30,000 shares reserved for sale at $37.50 upon exercise of warrants, including warrants carried by Preferred Stock. †Includes the shares now being offered.

After preferred dividends, both classes of common stock are entitled to dividends of $1.50 per share annually, cumulative from April 1, 1928; further dividends may be declared on the Common Stock only.

Consolidated Retail Stores, Inc., operates a chain of nineteen modern women's apparel stores located in eleven cities in the Middle West and South, all of which are 100% owned through subsidiaries. In addition, the Company owns a 50% or greater interest in each of two other stores.

Copies of a descriptive circular, containing information furnished by Mr. Leopold Ackerman, President of the Company, are obtainable upon request at the office of the undersigned.

Price $28.75 Per Share

This offering is made in all respects, when, as and if delivered to and accepted by us and subject to the approval of Sullivan & Cromwell, counsel for the Bankers. We reserve the right to reject any and all subscriptions in whole or in part, to allot less than the amount applied for, and to close the subscription books at any time without notice. It is expected that delivery of temporary stock certificates will be made on or about April 17, 1928, at the office of Lehman Brothers, 16 William Street, New York, N. Y., against payment therefor in New York funds.

LEHMAN BROTHERS

The above statements are not guaranteed, but are based on information which we believe to be true.

THE TELEPHONE NUMBER of the Newark office of The New York Times at 19 William Street is Mulberry 3900; New Jersey residents and others wishing to place classified advertisements in The Times are urged to avail themselves of the facilities of this office. Orders received by telephone from any one listed in the New Jersey telephone book.—Advt.

DAVEGA INC.
(United Sports Shops)
Common Stock

Annual report for fiscal year ended February 29, 1928, shows current assets amounting to $1,861,882, with current liabilities of $864,417, giving net working capital of $997,465, and net earnings of $2.73 per share.

Copy on request

Baker, Simonds & Co, Inc.
115 BROADWAY
Telephone Rector 4281
NEW YORK BUFFALO PITTSBURG DETROIT

Public Utilities

New England Public Serv $6 Pfd.
Price 97½ & div.; yield 6.15%

National Elec. Power 6% Pfd.
Price 94½ & div.; yield 6.35%

Federal Water Service 6½% Pfd.
Price 99 flat; yield 6.56%

Central States Electric 5s, 1948
Price 96½ & int.; yield 5.28%

National Public Serv. 5s, 1978
Price 93½ & int.; yield 5.35%

Community Water Service 5½s, 1946
Price 98 & int.; yield 5.67%

AUERBACH, POLLAK & RICHARDSON
Members New York Stock Exchange
30 Broad St. Tel. Hanover 8820

Conservative Investments

SHIELDS & COMPANY
INCORPORATED
52 CEDAR STREET
NEW YORK

Maxima

THE greatest degree of safety combined with the best obtainable yield, balanced to suit your needs, is what we strive for in offering you investment suggestions.

PAUL & CO.
Investment Securities
120 Broadway, New York
Philadelphia Reading Lebanon
Lancaster Wilkes-Barre

Now is the Time to Consult Moody's

MOST investment stocks have recently registered the highest prices in their history, and good bonds at attractive yields are becoming increasingly difficult to obtain.

Periods such as the present should be used by investors to put their financial houses in order.

MOODY'S INVESTORS SERVICE
35 Nassau Street New York
CHICAGO PITTSBURGH BOSTON
PHILADELPHIA LOS ANGELES

FOREIGN COMPANY TO SELL STOCK HERE

Swiss-American Electric Will Market Dollar Shares for $10,000,000.

DOMESTIC ISSUES OFFERED

American Electric Power, Consolidated Retail Stores and California Consumers Co.

Financing of industrial and public utility companies through the sale of new stock continues on a large scale. Announcement was made yesterday of plans for a $10,000,000 operation which will mark the first offering of dollar shares issued directly by a foreign corporation; the private sale by bankers of a $2,500,000 preferred issue; the offering today of three blocks of public utility and industrial shares, and two offerings which will be made later in the week.

The foreign financing will consist of 100,000 shares of $6 cumulative preferred stock, with common stock warrants attached, of the newly formed Swiss-American Electric Company of Zurich. The underwriting bankers include A. Iselin & Co., Brown Brothers & Co. and the J. Henry Schroder Banking Corporation. Numerous offerings of American shares, issued against the deposit of foreign stocks, have been made here, but the Swiss-American company is the first originally to issue its own shares in dollar denominations. The company will acquire interests in utility properties in various parts of the world. On the completion of this financing it will have total net assets of more than $26,500,000.

New Power Offering.

To provide part of the funds to retire all its outstanding ten-year second gold debentures, the American Electric Power Corporation, through Bonbright & Co., Inc., and A. C. Allyn & Co., Inc., is offering a new issue of 35,000 shares of preferred stock, $6 series of 1928. The issue is priced at $93.50 a share and accrued dividends, to yield more than 6.40 per cent. It may be redeemed by the corporation at any time at $107.50 a share and accrued dividends. The company owns or controls properties supplying diversified public utility service to 278 communities having a population in excess of 1,200,000.

Shields & Co., Inc., and Merrill, Lynch & Co. have sold privately an issue of $2,500,000 Peoples Drug Stores, Inc., 6½ per cent. convertible preferred stock at $107.50 and accrued dividend. The issue is convertible for five years into common stock of the company in the ratio of one and one-third shares of common for every share of preferred. Part of the proceeds of the sale will be used to redeem $1,220,000 of 8 per cent. preferred stock on May 15 and the balance will provide funds for expansion and for additional working capital. The company operates a chain of seventy-three retail drug stores.

Chain Store Stock.

An offering of 35,000 shares of common stock of Consolidated Retail Stores, Inc., is being made by Lehman Brothers today at $28.75 a share. The company operates a chain of nineteen women's apparel stores in eleven cities of the Middle West and South. In addition it owns a 50 per cent. or greater interest in two other stores. It earned $2.43 a share on its common stock in 1927.

A new issue of 15,000 shares of $7 cumulative preferred stock no par value of the California Consumers Company is being offered by A. E. Fitkin & Co., Dean Witter & Co. and Hunter, Dulin & Co. at 99 and dividend, to yield 7.07 per cent. The company operates large cold storage, ice manufacturing, refrigeration, ice cream and distilled water plants in the southern part of California. It recently sold a $3,750,000 issue of first mortgage 6 per cent. bonds.

Stocks to Be Offered.

In connection with the acquisition of the Sioux City Gas and Electric Company by the Iowa Public Service Company, Harry H. Polk & Co. will offer within the next few days a new issue of 5,000 shares of Iowa Public Service Company $6 cumulative first preferred stock. The company supplies electric light and power to 200 communities and gas to four communities in Western and North Central Iowa.

Wertheim & Co. have purchased an issue of preferred stock, with warrants, and a common stock interest in Cavanagh-Dobbs, Inc., a holding company formed to acquire all the stock of the Crofut & Knapp Company and of Dobbs & Co., as well as all the other subsidiaries of the Crofut & Knapp Company. The company is one of the leaders in the manufacture and sale of hats. Public offering of the securities will be made tomorrow.

SIMMONS NOMINATED FOR HIS FIFTH TERM

Stock Exchange President Will Be Re-elected May 14, According to Plan—2 Changes in Governors.

E. H. H. Simmons has been nominated to succeed himself as President of the New York Stock Exchange. He is now serving his fourth term and if re-elected, as is generally assumed, he will enter upon his fifth term in May. The annual election is set for May 14.

Sherman B. Joost has been nominated for a three-year term on the Governing Committee to succeed Morgan Davis, who recently sold his seat on the Exchange. George U. Harris is the nominee to succeed Dexter Blagden for a two-year term on the committee. These will be the only changes among the Governors. The following were nominated for four-year terms, all to succeed themselves: Frank Altschul, Winthrop Burr, Edwin M. Carter, Emlen M. Drayton, Allen L. Lindley, Herbert L. Mills, Edward Roesler, William C. Ruxton, Erastus T. Tefft and Blair S. Williams.

Warren B. Nash has been nominated to succeed himself as Treasurer, W. Strother Jones was renominated as trustee of the gratuity fund for five years. Allen L. Lindley was nominated for a two-year term as trustee of that fund.

Cadillac Speeds Production.

The Cadillac Motor Car Company reports that production of Cadillac and La Salle automobiles during the first quarter of 1928 attained a new peak of 10,884 units, comparing with 7,056 cars during the corresponding quarter of 1927, a gain of 54.2 per cent. Shipments were 10,406 units compared with 7,516 a year ago. Export shipments were 1,020 units, a gain of 655 cars. Shipments in March were 4,526 cars, surpassing the best previous month in the company's history. Cadillac and La Salle cars are running approximately equal in production. Unfilled orders are 33⅓ per cent. above the high mark of 1927.

Ingersoll-Rand Net $6,550,896.

The consolidated report of the Ingersoll-Rand Company for the year 1927 shows a net income of $6,550,896 after interest, depreciation, Federal taxes and other charges, equivalent, after 6 per cent. preferred dividends, to $6.39 a share on 1,000,000 shares of no-par common stock. This compares with an income of $7,878,097, or $7.73 a share, in 1926. Surplus, after common dividends, amounted to $1,399,688, as against $2,726,984 for the previous year.

Ward Baking Reports on Income.

Ward Baking Corporation reports a net profit of $605,037 for the twelve weeks ended March 24, 1928, after depreciation and Federal taxes, as against $640,528 for the first thirteen weeks of 1927.

TRANSIT SECURITIES CONTINUE TO RISE

Advance Laid to Speculation in Expectation of Favorable Ruling on 7-Cent Fare.

NEW HIGH MARKS FOR YEAR

I. R. T. and B. M. T. Common Reach 55 and 72⅜ Respectively—Others Also Up.

The upward movement of New York City traction stocks and bonds continued yesterday on the New York Stock and Curb Exchanges, most issues reaching new high ground far above the low levels early in the year. The fate of the 7-cent fare remains before the Federal court, and company officials were unwilling to comment on the action of the securities. In the absence of news Wall Street was inclined to attribute the advance to speculation based on expectations of legal action favorable to the Interborough Rapid Transit Company.

Interborough's common stock, at the peak of its movement yesterday, at 55, was 26 points above the year's low of 29, and 7½ points above the previous close. While the preferred stock of Brooklyn-Manhattan Transit ranged slightly under Thursday's level, the common went to a new high of 72⅜, or 19 points above the year's low of 53⅜.

Manhattan Elevated modified guaranteed stock rose to a peak of 56, or 16 points above the year's low, while Third Avenue Railway stock made a year's high of 38⅜, 10⅝ points above the low.

On the Curb, Brooklyn City Railroad went to a high of 7⅝, comparing with a year's low of 5. On the bonds, I. R. T. and New York Railways issues alone were at new highs for the movement.

Snider Packing Reports Loss.

The Snider Packing Corporation and wholly owned operating subsidiaries report for the year ended on Jan. 31 a net loss of $777,642 after interest, depreciation and other charges. The previous report, for thirteen months to Jan. 31, 1927, showed a net loss of $1,283,344. The corporation was formerly the New York Canners Company.

Lindsay Light Increases Profit.

The profit of the Lindsay Light Company for the quarter ended on March 31 was $18,869 after interest, depreciation and other charges but before Federal taxes, against $10,179 in the first quarter of the preceding year.

NEW YORK STOCK EXCHANGE

Continued from Page Thirty-five.

1928 High.	1928 Low.	Sales.	Stock and Dividend Rate.	First.	High.	Low.	Last.	Net Ch'ge.	Closing Bid.	Closing Ask.
54	52	500	U. S. Sm., R. & M.pf.(3½)	54	54	53	53⅜	+ ⅜	53	54½
152⅜	137⅝	42,100	U. S. Steel (7)	148	148⅝	146½	147¼	+ ⅝	147⅜	147⅝
145⅜	136½	4,900	U. S. Steel pf. (7)	145⅜	145⅝	145¼	145⅝	..	145⅜	145⅝
97¼	90¾	200	U. S. Tobacco (3)	94⅝	95	94⅛	95	+ ⅝	93	94
85½	71	2,300	Union Leaf Tob. (3)	83⅞	84⅜	82⅝	83	+ 1	82¾	83½
27⅝	22½	2,500	Universal Pipe & Rad. (2)	23⅜	24⅛	23⅜	24	+ ½	23½	23¾
34½	28½	2,300	Util. Pw. & Lt., Cl. A (e2)	32	32	31½	31½	− ½	31½	32
96	60	5,900	Vanadium Corp. (14)	85⅝	87¼	85⅝	86¼	+ 1¼	86	86⅝
13	7⅝	400	Van Raalte	12	12⅜	12	12⅜	− ⅛	12	13
69½	58	2,800	Vic Chemical (4)	68¾	69¾	68¾	69¾	..	68⅝	68
91	82⅜	11,300	Victor Talk. Machine (4)	87¼	87½	86⅞	87½	+ 1⅜	87⅜	87½
179	108⅜	600	Victor Talk. M cnv.pf.(6)	171	173½	171	173½	+ 2⅜	172	175
16¾	13½	7,400	Va.-Carol. Chem.	15⅞	16¼	15⅝	16¼	+ ⅛	16	16¼
51⅞	44⅝	2,300	Va.-Carol. Chem. 6% pf.	51	51⅝	50⅞	51¼	+ ⅜	51¼	51⅝
96½	85½	100	Va.-Carol. Chem. pf. (7)	95¼	95⅞	95¼	95⅞	+ ⅛	95	95¾
25⅝	18	2,700	V. Vivaudou (b10)	20⅝	21⅝	20¾	21⅛	+ ⅜	21	21¼
43⅞	35	140	Vulcan Detinning *	33	35	33	35	+ 1½	33	35⅞
38	22⅝	10	Vulcan Detinning, A... *	28½	28½	28½	25½	+ 4½	25	29
84⅜	51	13,600	Wabash	82⅜	82¼	78	79	− 2½	78¾	79
97	88¼	1,200	Wabash pf. A (5)	96	97	96	97	+ 1½	96½	97½
27	19½	30,000	Waldorf System (1¾)	26¾	27	26	27	+ 1¼	26⅞	27
29⅜	23¾	4,900	Ward Baking, Class B..	23	23⅜	22⅝	22⅝	− ⅜	22⅝	22¾
97½	93	400	Ward Baking pf. (7)	93⅜	93⅝	93	93	..	93	93½
35⅞	22	2,300	Warner Bros. Pic., Cl. A	33	33½	31⅞	33	+ 1½	32½	33
32⅞	26	2,700	Warner-Quinlan (2)	30	30⅞	30	30⅞	+ 1¼	30½	31
182	150½	2,800	Warren Bros. (4)	178½	182	178½	181⅝	+ 4	180½	182
21⅜	16	1,000	Warren Fdry. & Pipe	20⅝	20¾	20¼	20½	+ ⅛	20	20¼
68¾	60	200	Weber & Heilbroner (4)	62	62	62	62	+ 1¾	62	63¼
103	100	100	Weber & Heilbr. pf. (7)	102	102	102	102	+ ¼	102	103
104	100⅛	80	West Penn El. pf. (6) *	103¾	104	103¼	103⅜	+ ⅛	103¼	..
112	106½	50	West Penn El., A (7) *	112	112	110¾	110¾	− 1⅜	110¾	112
115¼	108½	20	West Penn El. pf. (7) *	115¼	115¼	115¼	115½	..	114½	114½
113	108½	30	West Penn Power pf. (6)*	109¾	109¾	108⅝	108⅝	− ⅝	108⅝	108¾
117	114⅝	110	West Penn Power pf.(7)*	114	114¾	114	114¾	+ ½	115⅝	116
64⅞	53⅞	100	West. Dairy Prod., A (4)	63½	63⅞	63½	63⅞	+ ⅜	63	63½
39⅞	20⅝	2,400	West. Dairy Prod., B....	34⅝	35⅜	34⅝	35⅛	+ ⅜	38	39½
51⅞	31½	11,900	Western Maryland	51½	51⅞	49⅝	50	− 1¼	49½	49¾
53	33¼	200	Western Maryland 2d pf.	50½	50½	50½	50¾	+ 1¼	50¼	51
37¼	28½	200	Western Pacific	35⅞	35⅞	35⅞	35⅞	− ⅜	35	36
62½	57⅜	300	Western Pacific pf	60½	61½	60½	61½	+ 1¼	61	61½
177¼	163	400	Western Un. Tel. (8)	164	164	163	163	− 1½	163	164
57⅞	46½	4,500	Westingh. Air Brake (2).	51½	52¼	51½	51⅝	..	51½	51¾
112	89½	13,000	Westingh. E. & M. (4) ..	106⅞	107¼	105¾	106	− ⅝	105¾	106
110	96⅝	50	Westinghouse 1st pf. (4)*	109	109	107⅞	107⅞	− ⅛	106½	108½
17⅜	12½	300	Weston Elec. Instrmt. ..	14⅝	15	14⅝	15	− ¼	14¾	15
24½	20½	300	White Eagle Oil (1).....	21¾	21½	21¾	21⅜	..	21	22
41⅜	30⅝	1,900	White Motors (1).....	34⅝	35	34⅞	34⅞	+ ⅜	34	34½
45	38⅝	1,200	White Sewing Machine..	42	42	41½	41¾	+ ⅛	40¾	41
28⅜	17⅜	152,500	Willys-Overland	27⅝	28⅜	27⅝	28	+ ½	27⅞	28
100	92⅜	2,100	Willys-Overland pf. (7)..	98	100	98	99⅝	+ 1½	99¼	99¾
16	11½	600	Wilson & Co.....	15⅝	15⅝	14⅝	14⅝	− ⅜	14⅝	15⅜
34½	22	1,500	Wilson & Co., Cl. A.....	29⅝	29⅝	29½	29½	+ ⅛	29¼	29¾
77¾	66	100	Wilson & Co. pf	69½	69½	69½	69½	− ⅛	69	70
194	175¼	3,900	Woolworth (F. W.) (5)..	188¼	189¾	188¼	189¾	+ 1	183¾	189
34½	28	200	Worthington Pump	28⅝	29⅛	28⅝	28⅝	− ⅛	29½	29
55	46¼	100	Worthington Pump pf., A	51	51	51	51	..	51½	52½
142	69	12,700	Wright Aeronautical (2).	130¾	133	123	126¼	− 3¾	126¼	127
79¾	60⅜	200	Wrigley (Wm. Jr.) (12½)	73½	74	73¼	74	− ⅛	74	74⅛
75	68½	200	Yale & Towne Mfg. (15).	71	71	71	71	+ 1	69¾	71¾
38¾	27⅞	11,000	Yellow Truck & Coach...	32½	33	31⅝	31⅝	− ½	31¾	32
106⅞	85¾	2,300	Youngstown S. & T. (5).	86½	87¾	86½	87½	+ ⅝	87	88
			RIGHTS—EXPIRE.							
3⅞	3½	12,800	A., T. & S. Fe, Apr. 30...	3⅝	3⅝	3⅝	3⅝	− ⅛	..	..
5	4⅞	6,900	Borden Co., Apr. 16.....	4⅞	4⅞	4⅞	4⅞	..	..	..
8	7½	5,800	Curtiss A. & M., May 10.	7⅞	8	7½	7⅝	..	7⅛	7⅜
⅝	⅜	28,500	Du P. de N. deb., Apr. 25	⅞	⅞	⅞	⅞	..	..	..
2⅞	1⅝	5,300	St. L.-San F., May 15..	2⅞	2⅞	2⅞	2⅞	− ⅛	..	..
2½	1⅞	1,300	So. Cal Edison, May 15..	2	2	1⅞	2	..	1⅞	2⅛
⅝	⅜	2,600	Warner-Quinlan, Apr. 16.	⅝	⅝	⅜	⅜	..	..	..
1⅝	½	12,400	Yale & Towne, Apr. 20..	1½	1½	1	1	− ⅛	..	..

*Unit of trading less than 100 shares. †Partly extra.

New Issue *Exempt from all Federal Income Taxes*

$1,005,000

City of Grand Rapids, Michigan

4% Bonds

Dated April 1, 1928 Due April 1 as shown below

Legal Investment for Savings Banks and Trust Funds in New York, Massachusetts, Connecticut and other States

These bonds, issued for street improvement and sewer construction purposes, constitute general obligations of entire city. According to official figures the Assessed Valuation is $263,425,606, the Net Bonded Debt, $15,791,806, and the population (1920 Census), 137,634.

Amount	Due	Yield	Amount	Due	Yield
$144,000	1929	3.70%	$144,000	1932	3.80%
144,000	1930	3.75%	144,000	1933	3.80%
144,000	1931	3.75%	57,000	1934-38	3.80%

Legal opinion of Thomson, Wood & Hoffman, New York City

M. F. Schlater & Company
Incorporated

Stephens & Company **Seasongood & Mayer**

Above statements while not guaranteed are based upon information which we believe to be reliable.

NEW ISSUE

15,000 Shares

California Consumers Company

$7 Cumulative Preferred Stock

(Without Par Value)

Fully paid and non-assessable. Preferred as to assets and dividends. Dividends payable at the rate of $7 per share per annum, quarterly on July 1, October 1, January 1, April 1. Redeemable at $107 per share plus accrued dividends as a whole or in part on any dividend date on 30 days' notice. Dividends cumulative at the rate of $7 per share per annum. Authorized 25,000 shares. To be presently outstanding 15,000 shares.

DIVIDENDS EXEMPT FROM NORMAL FEDERAL INCOME TAX UNDER EXISTING LAWS
EXEMPT FROM THE CALIFORNIA PERSONAL PROPERTY TAX

BANK OF ITALY NATIONAL TRUST & SAVINGS ASSOCIATION, LOS ANGELES, Registrar
CALIFORNIA TRUST COMPANY, LOS ANGELES, Transfer Agent

Mr. A. V. Wainright, President of the Company, summarizes his letter to us as follows:

BUSINESS

California Consumers Company was incorporated under the laws of Delaware in 1928 to acquire and operate either directly or through subsidiaries the businesses of the following successful and well established companies: Los Angeles Ice & Cold Storage Co., Pasadena Ice Co., Citizens Independent Ice & Cold Storage Co., Globe Ice Cream Co. and Beverly-Globe Ice Co.

Such companies are engaged in the cold storage, ice manufacturing, refrigeration, ice cream and distilled water businesses, owning and operating nine ice manufacturing plants, four cold storage plants, one distilled water plant and one ice cream plant. These properties have a daily ice making capacity of 1,095 tons, total ice storage capacity of 39,500 tons, yearly ice cream making capacity of 1,000,000 gallons, cold storage capacity of 2,418,000 cubic feet, distilling and bottling capacity of 50,000 gallons of distilled water daily. Distilled water is distributed under the well known name of "Puritas" to over 60,000 customers, making that unit one of the largest distributors of distilled water in the country. Ice cream that has won recognition for its high quality is sold under the trade name of "Globe Ice Cream."

Net earnings by departments are as follows: Water, 43.2%; ice, 33.6%; refrigeration, 5.5%; ice cream, 10.8%; cold storage, 6.9%.

The ice industry is ninth in size among the industries of the United States and during the last few years has experienced a remarkable growth. Under modern living conditions and methods of transportation and storage of perishable goods, the manufacture of ice has become an essential business. It has many of the desirable elements of the public utility business, its business being conducted on a cash basis, with low inventory risk, small labor costs and rapid turnover of products.

The territory served has a population of over 1,750,000 and includes the cities of Los Angeles, Beverly Hills, Santa Monica, Pasadena, Pomona, Alhambra and numerous other municipalities. The plants and warehouses are well located, modern, fully equipped and have capacity for a greatly increased business. The business is a stable industry and deals in commodities or services necessary and essential to the large population served.

PURPOSE OF ISSUE

The proceeds of shares of stock including this issue of preferred and bonds will be used to acquire properties, subsidiary companies, retire or acquire all outstanding funded indebtedness and for other corporate purposes.

EARNINGS

Consolidated earnings for the year ended December 31, 1927 (as reported by Messrs. Barrow, Wade, Guthrie & Co., Certified Public Accountants, after adjustment for non-recurring charges):

Gross Earnings	$2,262,122.29
Operating Expenses, including maintenance and taxes	1,585,561.61
	$ 676,560.68
Other Income	34,124.57
Net Earnings	$ 710,685.25
Annual Interest on Bonds, Depreciation and Federal Taxes	404,714.78
Balance	$ 305,970.47
Annual Dividend Requirements (this issue)	105,000.00

Above balance is equivalent to 2.91 times the annual dividend requirements on this issue of Preferred Stock.

VALUATION AND EQUITY

The real estate, plants and equipment of California Consumers Company and its subsidiaries were recently appraised by Sanderson & Porter at a sound depreciated value of $6,967,446, including land values of $2,647,350. The Company will have ample working capital in the amount of $676,223, which together with investments and miscellaneous assets of $175,589, makes total consolidated net assets $7,819,258 without any allowance for good-will, franchise rights or other intangibles. After deducting the total $3,750,000 bonds to be presently outstanding, the equity available for these preferred shares upon completion of present financing will amount to more than $271 per share.

CAPITALIZATION

(After giving effect to present financing)

First Mortgage and First Lien 20-Year 6% Gold Bonds, Series A	$3,750,000
Preferred Stock (no par) (this issue)	15,000 shares
Common Stock (no par)	15,000 shares

MANAGEMENT

The Company will be under the supervision and management of the United States Engineering Corporation, which is composed of an experienced and very well known personnel who have successfully demonstrated their ability in the management and development of the National Public Service Corporation, Western United Corporation and the Inland Power & Light Corporation.

This Preferred Stock is offered for delivery when, as and if issued and received by us subject to the approval of legal proceedings by Messrs. O'Melveny, Tuller & Myers of Los Angeles and Messrs. Chadbourne, Hunt, Jaeckel & Brown of New York and subject to the approval of the Commissioner of Corporations of the State of California and such changes as he may require. Engineering examinations and valuations by Sanderson & Porter. Audits by Messrs. Barrow, Wade, Guthrie & Co. Other examinations by Van Rensselaer H. Greene and United States Engineering Corporation. Temporary stock certificates will be deliverable in the first instance.

Price 99 and accrued dividend, to yield 7.07%

A. E. Fitkin & Company, Inc. **Dean Witter & Co.**

Hunter, Dulin & Co.

The information and statistics herein have been obtained from sources that we believe reliable but are not to be considered representations made by us. Preferred stock offered subject to prior sale and change in price without notice.

NEW ISSUE

EXEMPT FROM ALL FEDERAL INCOME TAXES

$1,600,000

CITY OF WEST PALM BEACH

FLORIDA

(INCORPORATED AS A CITY IN 1894)

6% GOLD BONDS

Dated November 1, 1927 Due Serially, November 1, 1930 to 1952

Principal and semi-annual interest, May 1st and November 1st, payable in gold at the Guaranty Trust Company, New York City. Coupon bonds with privilege of registration as to principal only or as to both principal and interest. Denomination $1,000.

The estimated actual or real value of taxable property in 1927 was $160,000,000. The assessed valuation for purposes of taxation for 1927 is $80,005,389. All the City debt, including these bonds, amounts to $16,263,900, from which should be offset and deducted $8,095,000 of special assessment improvement bonds as these bonds are self liquidating, like water and other self-supporting bonds, and are, therefore, not a present burden on the general taxpayers. This makes the net debt (general obligations) $8,168,900, or about 10% of the present (50% of the actual value) assessed valuation. Population 1927, (Official Estimate) Summer 42,500, Winter 75,000.

In the opinion of counsel, these bonds, issued for refunding purposes, constitute direct general obligations of the City of West Palm Beach. Irrevocable provision has been made by resolution duly adopted by the City Commission prior to the issuance of these bonds for the payment of the principal and interest of the bonds by the levy and collection of an annual continuing unlimited ad valorem general tax on all of the taxable property within the City to be applied only to the payment of the principal and interest of these bonds.

WEST PALM BEACH, County Seat of Palm Beach County, incorporated as a city 1894, on the Central Southeastern Coast of Florida, is the commercial and financial metropolis for a large section of the best part of the State. The City is served by the main line of the Florida East Coast Railway and the Seaboard Air Line Railway, by broad hard-surfaced North, South and West highways, and by frequent bus service to other Florida cities. Through the Lake Inlet from the ocean three steamship lines connect the City with northern cities, and Miami, Havana and Nassau in the South. The East Coast Inland Waterway, affording protected navigable water from Jacksonville to Miami, is a much used source of access to and from the City.

This City must have a large economic future from agricultural and farm products coming from the vast hinterland West of the City and going to ready Northern Winter markets by rail through the City and Port of West Palm Beach. Lumber shipments from the big back country through West Palm Beach are increasing annually. In addition to West Palm Beach being a wholesale and retail commercial and trading center of metropolitan character, and the shipping point for a large volume of basic agricultural products, it has had and unquestionably will continue to enjoy favor as an all year round as well as Winter residence City.

PALM BEACH, America's Winter Newport for more than a quarter of a century, and an internationally known Winter resort, with its imposing estates, palatial hotels and ocean beach is connected with West Palm Beach by three bridges and ferry service over Lake Worth. These two communities are generally known and popularly referred to as the Palm Beaches. West Palm Beach is a city, population, est., summer 42,500, winter 75,000. Palm Beach is a town, population, est., summer 2,500, winter 35,000. One Chamber of Commerce serves both. The greater part of Palm Beach's business and banking are conducted in West Palm Beach. Their destinies are inextricably interwoven—they should prosper and grow together.

PRICES TO YIELD 5.10%

R. M. GRANT & CO.
Established 1904 Incorporated

Clark, Dodge & Co.
Established 1847
Members N. Y. Stock Exchange

Newark and Paterson Branches
Conveniently Located
We maintain offices for our New Jersey customers in Newark and Paterson. Complete facilities include Stock, Bond and Local Security departments.

51 Wall St., New York
460 Park Ave., New York
790 Broad Street, Newark
152 Market Street, Paterson

United States Casualty Co.
Capital Stock
Bought—Sold—Quoted

FARR & CO.
Members New York Stock Exchange
90 Wall St. 535 Fifth Ave.
Tel. John 6455 Tel. Murray Hill 6460
NEW YORK

Allied International Investing Corporation
Participating Preference Stock
Non-Callable
Price and complete details upon request

Kean, Taylor & Co.
Five Nassau Street
New York

Our April issue of Investment Suggestions is more than a list of bonds—
The Article on An Investor's Problem may be of interest to you
We invite you to send or, better still, to call for a copy at any of our offices.

THE EQUITABLE TRUST COMPANY
OF NEW YORK
11 Broad Street
247 Broadway 79 Madison Ave.
355 Madison Ave.

$50,000
Atlantic Coast Line
Collateral 4s, 1952
At Market, to yield about 4.30%

$50,000
Columbia Gas & Electric
5s, 1952
At Market, to yield about 4.90%

$25,000
St. Louis Southwestern
2nd 4s, 1989
At Market, to yield about 4.62%

GARDNER & CO.
Members New York Stock Exchange
20 Broad St. New York
Telephone Hanover 0740

BOND SALES ON STOCK EXCHANGE—MONDAY, APRIL 9, 1928

Day's Sales.	U. S. Govt.	Domestic.	Foreign.	Total All.	Year to Date.	U. S. Govt.	Domestic.	Foreign.	Total All.
Yesterday	$358,750	$10,781,500	$3,604,000	$14,694,250	1928	$50,060,650	$608,650,450	$259,794,500	$918,445,600
Thursday	136,500	8,766,000	4,150,000	13,052,500	1927	94,516,400	696,388,300	293,020,900	1,088,925,600
Year ago.....	514,500	7,873,000	4,000,000	12,387,500	1926	84,369,000	643,967,300	177,601,850	905,938,150
Two years ago.	972,600	5,821,500	1,801,000	11,595,100	1925	121,617,350	788,537,500	184,414,700	1,094,569,550

UNITED STATES GOVERNMENT LOANS.

Range Since Date of Issue—High.	Date.	Low.	Date.	Range 1928. High.	Low.	Sales in 1,000s.	Issue.	Open.	High.	Low.	Last.	Net Change.	Closing Bid.	Asked.	Yield.
103.1	Oct. 19, 1922	86.1	June 2, 1921	101.26	101.5	35	Liberty 3½s, 1932-47.....	101.9	101.9	101.7	101.7	-.2	101.6	101.9	3.16
103.30	Mar. 9, 1927	84.00	May 21, 1920	103.15	102.16	15	Liberty 1st conv. 4¼s, 1932-47	102.17	102.17	102.16	102.16	-.1	102.16	102.23	3.55
102.23	Aug. 5, 1924	85.20	Dec. 20, 1920	100.26	100.12	81½	Liberty 3d 4¼s, 1928.....	100.12	100.14	100.13	100.14	+.1	100.13	100.15	3.21
102.21	Aug. 5, 1924	82.12	May 19, 1920	100.18	100.8	27	Liberty 3d 4¼s, registered...	100.11	100.11	100.10	100.10	...	...	...	...
104.12	Mar. 9, 1927	82.00	May 20, 1920	104.00	103.11	50½	Liberty 4th 4¼s, 1933-38.....	103.12	103.14	103.12	103.13	+.1	103.12	103.14	3.56
104.6	Mar. 9, 1927	82.15	May 20, 1920	103.30	103.9	10	Liberty 4th 4¼s, registered...	103.9	103.9	103.9	103.9	...	...	...	...
116.6	Jan. 7, 1928	98.1	Mar. 27, 1923	116.6	114.22	29	Treas. 4¼s, 1947-52.....	115.18	115.20	115.18	115.19	+.3	115.18	115.20	3.17
108.10	Jan. 10, 1928	100.12	Mar. 23, 1926	108.10	106.27	105	Treas. 3¼s, 1946-56.....	107.22	107.22	107.21	107.21	...	107.20	107.25	3.17
103.10	Jan. 7, 1928	100.8	July 12, 1927	103.10	102.00	6	Treas. 3¼s, 1943-47.....	102.23	102.26	102.23	102.26	+.5	102.21	102.25	3.14

Quotations after the decimal point in the above table represent one or more 32ds of a point.

GUARANTEED STOCKS.

	Rate.	Bid.	Asked.
Alabama & Vicksburg.....	6	127	...
Alb. & Susquehanna R. R...11		230	...
Atlanta, Birmingham & Coast.	5	104	106
Atlantic & Char. Air Line..	6	102	...
Canada Southern R. R.....	5	94	...
Carolina, Clinchfield & O....	4.8	96	98
Do stamped	5	107	110
Clevel. & Pitts. R. R. (50c).	7	82	85
Erie & Kalamazoo ($50).....	3½	62	...
Fort Wayne & Jackson pf..	5½	115	...
Georgia R. R. & Bank 11		240	...
Lackawanna R. R. of N. J. ..	4	90	92
M., St. P. & S. S. M.....	4	68	70
Morris & Essex R. R. ($50)	3.37	86	90
Mobile & Birmingham pf....	4	80	85
N. Y., Lack. & Western.....5		112	115
Northern R. R. of N. J....	4	72	75
Oswego & Syracuse ($50).....	3	97	100
Peoria Bureau V.....	7	125	...
Pitts., Ft. Wayne, & Chic..	7	135	...
Do pf.	7	165	170
Pitts., S. & Lake Erie.....	8	34	36
Rensselaer & Saratoga	6.92	147	150
Un., N. J. R. R. & Can....	10	230	...
Vicksburg, Shreve, & Pac...	5	100	...

EASTMAN, DILLON & Co.
Members New York Stock Exchange
Members New York Curb Market
Members Philadelphia Stock Exchange
Members Chicago Stock Exchange
Members Pittsburgh Stock Exchange
120 BROADWAY, NEW YORK
50 EAST 42ND STREET
Philadelphia Chicago Pittsburgh
Washington Trenton
Scranton Reading

CALLABLE SECURITIES
for temporary funds
Certain high grade bonds and preferred stocks which have been held down in price through callable provisions offer the investor a relatively high current return. On principle, such issues should show a high degree of market stability.
Selected list on request.

MACKAY & CO.
BANKERS
14 Wall Street New York
Members New York Stock Exchange

Are Bond Prices Too High?
WE have prepared a letter on this subject which we believe will be of interest to investors.
A copy will be mailed upon request.

R. W. Halsey & Co.
Incorporated
120 Broadway New York
Buhl Building Detroit

Scranton Gas & Water Company
1st 4½s, Due March, 1958
Price to yield 4.56%

Oklahoma Natural Gas Company
1st 5s, Due February, 1948
Price to yield 5.25%

Terra Cotta Products Corporation
1st 6½s, Due Oct., 1942
Price to yield 6.40%

CURTIS & SANGER
Established 1885
Member { New York Stock Exchange / Boston Stock Exchange
49 Wall St. New York 53 Congress St. Boston
Private telephones to Boston, Hartford, New Haven and Newark

Charles Head & Co.
Established 1877
Members New York and Boston Stock Exchanges
Syracuse Lighting
6½% Preferred
Price on Application
52 Broadway 84 State Street
NEW YORK. BOSTON
Hanover 8950

Send for our
Investment Suggestion
April List of Investment Suggestions
containing descriptions of
Foreign Government
Public Utility
Real Estate
Municipal
Railroad
BONDS
Yielding from 3.95% to 7.20%
Robjent, Maynard & Co.
111 Broadway New York
Telephones Rector 2363

CLOKEY & MILLER
Specialists in
Bank and Insurance Co. Stocks
52 Broadway New York
Telephone Hanover 0423

FOREIGN BONDS.

Alpine Montan 7s, 1955 ... 96⅜
Antioquia 7s, A, 1945 ... 7 ... 98⅜
7s, B, 1945 ... 1 ... 98½ ... 2 ... 98⅜
7s, C, 1945 ... 11 ... 98 ... 1 ... 97⅜
2d 7s, 1957 ... 4 ... 98
Argentine 5s, 1945 ... 1 ... 92⅜
6s, A, 1957 ... 5 ... 100⅜ ... 2 ... 100⅝ ... 5 ... 100⅝
s f g 5½s, 1962, temp ... 4 ... 97⅛ ... 1 ... 96⅞ ... 2 ... 97 ... 1 ... 97
6s, B, 1958 ... 2 ... 100⅝
6s, June, 1959 ... 10 ... 100⅝ ... 15 ... 100⅝ ... 1 ... 100⅝ ... 5 ... 100⅛
6s, Oct., 1959 ... 1 ... 100⅝
6s, May, 1960 ... 3 ... 100⅜
6s, Sep., 1960 ... 1 ... 100⅜ ... 2 ... 100⅜ ... 13 ... 100⅜ ... 2 ... 100⅜ ... 7 ... 100⅜ ... 10 ... 100⅜ ... 2 ... 100⅜ ... 4 ... 100⅜ ... 1 ... 100⅜
6s, May, 1961 ... 7 ... 100⅜ ... 6 ... 100⅝
Australia 5s, 1955 ... 10 ... 98⅛ ... 1 ... 98⅛ ... 6 ... 98⅛ ... 6 ... 98⅛
5s, 1957 ... 5 ... 97⅞ ... 2 ... 98 ... 2 ... 97⅞ ... 2 ... 98 ... 5 ... 97⅞ ... 25 ... 98
Austrian 7s, 1943 ... 10 ... 104 ... 3 ... 103⅝ ... 3 ... 103⅝
Bavaria 6½s, 1945 ... 5 ... 99 ... 1 ... 98½
Belgium 8s, 1941 ... 12 ... 111¼ ... 3 ... 111 ... 2 ... 111⅛
6½s, 1949 ... 1 ... 107⅛ ... 1 ... 107⅛ ... 1 ... 107⅛ ... 3 ... 107⅜ ... 1 ... 107⅛
7s, 1955 ... 1 ... 108⅜ ... 3 ... 108⅜ ... 7 ... 108⅜ ... 1 ... 108⅜ ... 4 ... 108⅜
7s, 1956 ... 21 ... 107 ... 7 ... 106⅞ ... 2 ... 107 ... 12 ... 107⅛ ... 3 ... 107 ... 2 ... 106⅞ ... 1 ... 107 ... 1 ... 107 ... 1 ... 107

A Pioneer

The Guardian Investors Corporation, including its predecessor, is an American pioneer in the now justly popular field of investment corporations. The management has proven its capability over a period of

15 years

Its assets are in excess of $4,000,000. Its investments average not over 2% of assets in any one security. Such diversity, and continuous re-investment of surplus earnings, make for stability of income and appreciation of principal.

John Nickerson & Co.
Incorporated
61 Broadway

New York, Rochester, Chicago, Newark, Boston, Albany, St. Louis, Denver, San Francisco, Philadelphia, Harrisburg, Pittsburgh

American AND Scottish Investment Company

COMMON STOCK

Price $25 per share

GEORGE M. FORMAN & COMPANY
ESTABLISHED 1885 INCORPORATED
NEW YORK 120 Broadway CHICAGO 112 W. Adams St.
Offices in Principal Cities

U. S. Realty & Improvement Co.

Analytical Letter Sent on Request

DEGENER & CO.
Members New York Stock Exchange
20 Broad St. New York

Revised Statistical Chart on Steel, Railway Equipment and Electrical Equipment Co's

Sent upon request

Ward, Gruver & Co.
Members New York Stock Exchange
20 Broad St. 131 E. 86th St.
New York.

CHAIN STORE SECURITIES

Merrill, Lynch & Co.
Members New York Stock Exchange
120 Broadway New York

Keystone Tel. Co. of Phila. 5½s, Due 1955
A. C. ALLYN & COMPANY
Incorporated
30 BROAD STREET
Telephone Hanover 8460

NEW ORLEANS SELLS $2,017,000 BONDS

Banking Group From Several Cities Wins Award of 4½s With Bid of 99.64.

OTHER MUNICIPAL FINANCING

Large Loans to Be Arranged Today —Four New Issues Placed on Investment Market.

New Orleans, La., yesterday awarded an issue of $2,017,000 of 4½ per cent. paving bonds, consisting of $1,822,000 permanent paving bonds, due on an average of 5¼ years, and $195,000 temporary certificates, due on an average of 1¾ years. The price was 99.64. The winning syndicate is composed of Lehman Brothers, E. H. Rollins & Sons, Kissel, Kinnicutt & Co., Kountze Brothers, the Northern Trust Company of Chicago, the Mississippi Valley Trust Company of St. Louis and the National Park Bank. The second highest bid was 99.57, made by a group headed by Eldredge & Co. and R. W. Pressprich & Co., and including several banks in New Orleans.

Several important awards are scheduled for today, the principal one being the $12,500,000 State of North Carolina bonds, consisting of $10,000,000 highway and $2,500,000 school 4s. The State of Tennessee will market two issues aggregating $3,500,000; Oakland County, Mich., will sell bonds to the amount of $2,120,000, and Syracuse, N. Y., $1,975,000 in bonds issued for various purposes.

Other Municipal Financing.

A new issue of $245,000 Stamford (Conn.) 4 per cent. high school bonds, dated Feb. 1, 1928, and due from 1931 to 1935, has been awarded to F. L. Putnam & Co. at a price of 100.309.

Award of an issue of $200,000 Woburn (Mass.) temporary notes, due on Dec. 14, 1928, has been made to the Old Colony Corporation at a discount of 3.664.

Kossuth County, Iowa, will be in the market on April 20 with an issue of $200,000 road 4½s, due on an average of 10½ years, optional in 5 years.

Hempstead (N. Y.) Union Free School District will sell $150,000 bonds n April 23, with bidders to name the rate of interest at not to exceed 5 per cent. On the same day, Canton, Ohio, will sell bonds to the amount of $131,642.

Bonds on Market Today.

R. M. Grant & Co., Inc., are offering, at prices to yield 5.10 per cent., a new issue of $1,600,000 City of West Palm Beach (Fla.) 6 per cent. bonds, due serially from 1930 to 1952. Taxable property of the city was estimated last year to have an actual value of $160,000,000, while the assessed valuation for tax purposes was $80,005,389. The city's debt, including these bonds, amounts to $16,263,900.

Offering is being made by Stranahan, Harris & Oatis, Inc., and Eldredge & Co. of $1,500,000 Coastal Highway 4½ per cent. bonds of Dillon, Florence, Williamsburg, Colleton, Beaufort and Jasper Counties, S. C., maturing from 1931 to 1939 and priced to yield from 4.10 to 4.15 per cent. The bonds are exempt from all Federal income taxes.

M. F. Schlater & Co., Inc., Stephens & Co. and Sessongood & Mayer are placing on the market a new issue of $1,005,000 City of Grand Rapids (Mich.) 4 per cent. bonds, due from 1929 to 1938 and priced to yield 3.70 to 3.80 per cent. The bonds are legal investments for savings banks and trust funds in New York.

Offering of a new issue of $390,000 City of Batavia (N. Y.) School District No. 2 4½ per cent. bonds is being made by Roosevelt & Son and George B. Gibbons & Co., Inc. The issue, which will mature from 1930 to 1944, is priced to yield 3.90 per cent.

SHOWS BIG GAIN IN QUARTER

National Cash Register Reports Advance of $500,000 in Business.

Officials of the National Cash Register Company reported yesterday a net gain of more than $500,000 in business for the first quarter of 1928, as compared with the same period of 1927, while according to J. H. Barringer, Vice President and General Manager, several sales records were broken in the three months.

In February and March previous sales records for these two months were broken, while the largest single month's sales to department stores were recorded in March. Another new record was made in foreign sales, which showed an increase of nearly 20 per cent. over the first quarter of 1927. Foreign sales in March also established a new high record, being 16 per cent. higher than in the same month last year.

Buenos Aires Bonds Called.

All of the Province of Buenos Aires, Argentina, 7 per cent. external sinking fund bonds, dated May 1, 1927, and due in 1958, now outstanding have been called for redemption on May 1, the next interest payment date. The fiscal agents of the Province are Hallgarten & Co. and Kissel, Kinnicutt & Co.

Industrial Acceptances Corp.

Earnings in 1927 of the Industrial Acceptances Corporation were equivalent to $2.49 a common share after taxes and payment of all preferred dividends, according to the annual report, issued yesterday, as compared with $2.32 a common share in the previous year.

SHORT-TERM NOTES.

	Rate.	Maturity.	Bid	Asked
Allis Chalmers	5	May, 1937	101⅜	101⅝
Amer. Thread	5	Dec., 1928	100	101¼
Anaconda Copper	6	Jan., 1929	101⅛	101⅜
Beth Steel Corp	5	June 15, '28	100⅛	100⅜
Can Natl. Rys	4½	Feb 15, '30	100¾	100⅞
Chi., R. I. & Pac	4	Aug. 1, '34	95⅝	96⅛
Edis. El. Ill. Bos	4½	Nov. 1, '30	100⅝	100⅝
Do	4	Nov. 2, '28	100	100
Fisk Rubber	5½	Jan., 1931	98	100⅜
General Cigar	5	Dec., 1932	101⅜	101⅝
Do	6	Dec., 1932	101⅜	102⅛
Goodyear T. & R.	6	Dec. 15, '28	100⅛	100⅜
Goodrich (B. F.)	5	Jan. 15, '30	100¼	100⅝
Gulf Oil	5	Dec., 1937	101⅝	102⅛
Hudson L. Invest	6	Aug., 1931	102⅜	102⅝
Do	7	Feb., 1931	103	103
Do	5	Feb., 1933	97½	98⅛
Humble Oil & R.	5½	July 15, '32	102⅝	103
Lake S & M. S.	4	Sept., 1928	100	100
Magnolia Pet Co.	4½	Feb 15, '29	100	100⅛
Do	4½	Feb 15, '30	100	100⅛
Mariand Oil	5	June 15, '29	99⅝	99⅞
Orex Short Lines	4	Dec., 1929	99⅝	100
Pacific Mills	5½	Feb., 1931	99½	97⅛
Sinclair Oil	6	Oct., 1938	100	101
Do	6	Sept., 1929	100	101⅛
Do	6	Oct., 1931	99	100⅞
Sloss-Shef S & I	6	Aug., 1929	101⅞	102⅛
Standard Oil	4½	Dec., 1931	97⅝	98
Swift & Co.	5	Oct., 1932	100⅞	101⅛
Un. R. & I.	5½	Sept. 1, 1929	100¼	100⅜
Tide Water Pur.	5	Aug., 1929	99⅝	100⅛
Un N. J. RR Can.	5	Sept. 1, '29	99⅛	99⅜
Wisconsin Cent.	5	Jan. 1, '38	96¼	96⅝

$46,468,750 New Securities On Investment Lists Today

A total of $46,468,750 of new securities will be offered publicly today by New York banking firms and syndicates. The issues consist of $40,695,000 of bonds and $5,773,750 of stocks.

The bond offerings are classified as follows:

Public utility	$35,000,000
Municipal	4,495,000
Industrial	1,200,000

TRADING IN BONDS LED BY CONVERTIBLE ISSUES

Standard Investment Securities Firm—Buying Restricted by Money Conditions.

Trading in bonds continued on a fairly large scale yesterday, but it disclosed no new investment trends, as most of the activity was in special issues that attracted speculative operations. Several of these scored rather sharp gains. Standard investment issues showed few changes, but the tone in them was decidedly firm. The firm tone in money tended to put the damper on aggressive buying, but on the other hand offerings did not come into the market in any volume.

Heavy trading took place in Anaconda Copper 7s, a reflection of the broad advance that took place in the stock of this company, into which the bonds are convertible. The Anaconda 7s closed at a net advance of 8½ points for the day on a turnover of more than $1,700,000 face value of bonds. Andes Copper 7s moved up ¼ point, and the bonds of several other copper companies also were firm.

The local tractions furnished another spot of activity, the result of an increasingly strong belief that fares are to be increased. Interborough issues closed at net gains of from ¼ to 1½ points, while Brooklyn-Manhattan Transit 6s and New York Railways issues advanced fractionally.

The two new 5 per cent. issues of the Chicago, Milwaukee, St. Paul & Pacific were active, at slightly lower prices brought about by profit-taking, while the general list of railroad issues was about steady. International Telephone and Telegraph 4½s moved up ¾ of a point.

French and Italian bonds were fairly active at small advances, while heavy trading took place in Greek 6s at a fractional decline. Chile 6s were in large demand, one issue moving up ¾ of a point and another ⅝ of a point. With the exception of active trading in Australia 5s at a small advance, the foreign list showed few other features.

United States Government bonds were quiet and price changes in them were narrow.

4% UTILITY BONDS ON MARKET TODAY

Cincinnati Gas and Electric Co.'s $35,000,000 Issue to Be Offered at 99½.

MERGER TO BE EFFECTED

Three Corporations Involved—Equipment Trust Certificates Also Put on Sale.

Predictions of a 4 per cent. coupon for public utility bonds were fulfilled yesterday with the announcement of an offering of $35,000,000 of bonds of the Cincinnati Gas and Electric Company, bearing interest at this rate for today. In the last few years coupon rates on utility bonds have decreased gradually and such securities have been selling at 4½ per cent. for some time. The placing of these bonds on the legal lists of New York and other States has served to strengthen their position.

Today's 4 per cent. offering is of first mortgage Series A gold bonds due in 1968. The bonds will be sold at 99½ and interest, to yield 4.40 per cent., by a group headed by the Guaranty Company and including the Union Trust Company of Pittsburgh, J. & W. Seligman & Co., W. E. Hutton & Co., Coggeshall & Hicks and Field, Glore & Co.

The bonds are issued incident to the consolidation of the Cincinnati Gas and Electric Company with the Columbia Power Company, and to the acquisition of the physical properties of the Union Gas and Electric Company. Both Columbia Power and Union Gas are subsidiaries of the Columbia Gas and Electric Corporation. Properties of Cincinnati Gas are operated through lease to Union Gas. All common stock of the consolidated company will be owned by Columbia Gas.

The present bonds are issued under a mortgage which is to have a direct first lien on all fixed property to be owned by the issuing company, which property will be carried on the company's books at more than two and one-half times the principal amount of the bonds. Net earnings for 1927 of the properties to be owned, after deducting $1,406,128 for depreciation, amounted to more than five and one-quarter times the $1,400,000 annual interest requirements of the issue.

A new issue of $1,200,000 National Steel Car Lines Company 5 per cent. equipment trust certificates, Series K, will be offered today by Freeman & Co. at prices to yield from 4.50 to 5.25 per cent. The certificates are due serially in semi-annual instalments from Nov. 1, 1928, to May 1, 1937. They are guaranteed unconditionally by the Transcontinental Oil Company and are secured by legal title to 1,104 standard steel tank cars used in the distribution of the oil company's products.

BONDS ON STOCK EXCHANGE

Continued from Preceding Page.

DOMESTIC BONDS.

Sinclair Con 1st ln col 6s, D, 1930: 5..... 99⅞; 3..... 99⅞; 10..... 99⅝; 5..... 99⅝; 1st 6½s, 1938: 7..... 102; 3..... 102⅛; 4..... 102; 5..... 102⅛; 6..... 102; 1..... 102⅛; 2..... 102⅜; col 7s, 1937: 5..... 104⅛; 9..... 104; 2..... 103½; Sinclair Crude Oil s f 7s, 1938, int rts, w i: 42..... 99⅛; 4..... 99⅞; 1..... 99⅞; 5..... 99⅞; 8..... 99⅞; 1..... 99⅞; 3..... 99⅞; 8..... 99⅞; 5..... 99; Sinclair Pipe Lines s f 6s, 1942: 5..... 97⅞; Skelly Oil s f 5½s, 1939: 5..... 95⅛; 2..... 99⅛; 10..... 99⅜; 5..... 99⅜; South Col Pw 1st 6s, A, '47: 1..... 100⅛; 2..... 100⅛; 7..... 100⅛; 1..... 100⅛; Oregon Lines 4½s, 1977: 3..... 103⅜; 1..... 103½; 22..... 103⅝; So Pac col 4s, 1949: 3..... 93⅜; cv 4s, 1929: 1..... 99⅜; 4..... 99⅝; g 4½s, 1968, int ctfs: 26..... 100⅝; 5..... 100⅞; 1..... 100⅞; 1..... 100⅞; 1

Are Your Real Estate Bonds Selling High or Low?

"Are my real estate bonds selling for more than I paid for them?" "Can I buy other real estate bonds of equal safety at prices which will bring me a higher yield?"

These are two questions you can profitably keep in mind.

Real estate bonds, provided they are issued by well-known houses, can readily be bought and sold through the M.-W. Bradermann Company which maintains the foremost open market for this type of security. Our booklet, "Finding a Market for Your Real Estate Bonds" explains fully how to find a buyer for the bonds you wish to sell or how to buy bonds at advantageous prices.

Mail the coupon

TRADING DEPARTMENT
M-W. BRADERMANN CO.
Incorporated
170 Broadway New York

M-W. Bradermann Co., Inc., 170 Broadway, New York: You may send me real estate bond quotations and other information.

Name.....

Address.....T-153

A Desirable 8% Investment

Western Oil & Refining Co.
Cumulative Participating Preferred Stock

1. Company is engaged in a stable branch of the oil industry with demand for its products exceeding the ability to supply them.
2. Operates modern refinery on Los Angeles Harbor and markets and exports products under its own brand.
3. Expansion program includes lubricating and asphalt plants and doubling of refinery output.
4. No funded debt or mortgages ahead of this stock.
5. Earnings several times dividend requirements.

PRICE $25 PER SHARE
SEND COUPON FOR DETAILS
JOHN C. FELL & COMPANY
Incorporated
25 Broadway New York

Without obligation upon my part, please send me further information.

Name .....

Address .....T

SCHATZKIN & CO.
Members:
New York Stock Exchange
New York Curb Market
60 BROAD ST. NEW YORK CITY
Telephone Whitehall 6100

Gen. Mot. Accept. 5s 1929-36
Stand. Oil N. Y. 4½s 1929-48
Marland Oil 5s 1929-32
Bull & Eldredge
Members New York Stock Exchange
20 Broad St., N. Y. Hanover 4760

"SAFETY LIMITS"
Ask for Booklet A.S.-5
A booklet which explains how you can prevent investment losses by purchasing scientifically selected and guaranteed First Mortgages and Certificates.
LAWYERS MORTGAGE CO.
56 Nassau St., N.Y. 184 Montague St., Bklyn.

Rights—Subscription Warrants
BOUGHT—SOLD—QUOTED
Josephthal & Co.
Members New York Stock Exchange
120 Broadway Tel. Rector 8000

One Investment—100 Companies
Owners of Common Stock Investment Trust Shares, Series A-1, participate in the earnings of one hundred representative American public utility railroad and industrial companies.
Address Inquiries to Dept. A,
United States Shares Corporation
50 Broadway
New York City, N. Y.

International Germanic Company, Ltd.
26 Broadway New York
Telephone Whitehall 6200 Cable Address Cogermania

INVESTMENT TRUSTS
General Management Type
Inquiries may be addressed to
AMERICAN FOUNDERS TRUST
A Massachusetts Trust
50 Pine Street New York

Investment Suggestions
Send for Circular T
E. R. Diggs & Co.
Incorporated
Specializing in Public Utilities
44 Cedar Street New York

TIME DEPOSITS DROP IN MEMBER BANKS

Condition Report of Federal Board Shows Increase in Loans and Discounts.

INVESTMENTS FALL OFF

Principal Gain on Loans on Stocks and Bonds Is in New York District.

Special to The New York Times.

WASHINGTON, April 9.—The Federal Reserve Board's condition statement of 648 reporting member banks in leading cities as of April 4 shows an increase of $344,000,000 in loans and discounts, of $332,000,000 in net demand deposits and of $85,000,000 in borrowings from Federal Reserve banks and a decrease of $31,000,000 in investments and of $11,000,000 in time deposits.

Loans on stocks and bonds, including United States Government obligations were $278,000,000 above the March 28 total at all reporting banks. The principal increases by Federal reserve districts were: New York, $206,000,000; Boston, $22,000,000, and San Francisco and Cleveland, $12,000,000 each.

"All other" loans and discounts, which at all reporting banks increased $66,000,000 during the week, increased $46,000,000 in the New York district and, $14,000,000 in the Chicago district and declined $12,000,000 in the Boston district.

The principal increases by districts in net demand deposits, which at all reporting banks were $332,000,000 above the March 28 total, were: New York, $189,000,000; Boston, $53,000,000; Cleveland, $35,000,000; Philadelphia, $17,000,000, and Chicago, $15,000,000. Time deposits decreased $11,000,000 at all reporting banks, $28,000,000 in the Boston district and $11,00,000 in the Cleveland district and increased $25,000,000 in the Chicago district.

The principal changes in borrowings from the Federal Reserve banks comprise increases of $54,000,000 and $20,000,000 in the New York and Chicago districts, respectively, and a decrease of $16,000,000 in the Boston district, all reporting banks showing a net increase of $85,000,000.

Goulds Upheld in Wabash Suit.

WASHINGTON, April 9 (AP).—The Supreme Court today refused to reconsider its recent decision dismissing the appeal of the receivers of the Wabash Pittsburgh Terminal Railway Company seeking to compel the estate of George J. Gould and others as managers and trustees of the Pittsburgh and Toledo syndicate to make an accounting. The receivers contended that the syndicate managers in the extension of the Wabash from Toledo to Pittsburgh made improper use of funds in their custody.

New Haven to Save Daylight.

The New York, New Haven & Hartford Railroad will change its train schedules to conform with the daylight-saving law of Massachusetts and the daylight-saving ordinances of New York and other cities The Federal Standard Time act requires that standard time shall govern the movement of all interstate carriers. During the daylight-saving time period the New Haven will open and close offices, freight offices and storehouses one hour earlier than usual.

Missouri Pacific's Investment.

The Missouri Pacific Railroad bought 39,600 more common shares of the Texas & Pacific Railroad in 1927, bringing its holdings to 189,600 shares, or 46.3 per cent. of the 387,551 shares outstanding. As the Missouri Pacific owns all T. & P. $23,703,000 preferred stock outstanding, it holds 66.7 per cent. of all classes of stock. Including the Missouri Pacific, the twenty largest stockholders in T. & P. control 350,000 of the 887,551 common shares outstanding.

A summary of the principal assets and liabilities of the 648 reporting member banks, together with changes during the week and year ended April 4, 1928, follows:

April 4, 1928.	Week.	Year.
Loans and investments, total.....$22,382,790,000	+$313,147,000	+$2,004,066,000
Loans and discounts, total..... 15,786,686,000	+ 344,289,000	+ 1,341,177,000
Secured by U. S. Government obligations 146,196,000	+ 2,335,000	— 17,062,000
Secured by stocks and bonds..... 6,723,169,000	+ 275,514,000	+ 1,026,782,000
All other loans and discounts 8,917,321,000	— 66,440,000	+ 328,457,000
Investments, total 6,596,104,000	— 31,142,000	662,889,000
U. S. Government securities..... 2,967,473,000	— 14,111,000	398,999,000
Other bonds, stocks and securities..... 3,628,631,000	— 17,031,000	263,900,000
Reserve balances with F. R. banks..... 1,779,562,000	+ 32,379,000	150,248,000
Cash in vault..... 244,584,000	+ 698,000	19,015,000
Net demand deposits..... 13,855,757,000	+ 332,379,000	786,060,000
Time deposits 6,809,043,000	— 10,827,000	737,466,000
Government deposits 273,178,000	— 7,615,000	5,642,000
Due from banks..... 1,255,635,000	+ 105,253,000	70,431,000
Due to banks 3,630,738,000	+ 195,162,000	300,013,000
Borrowings from F. R. banks, total ... 467,660,000	+ 84,860,000	215,877,000
Secured by U. S. Government obligations 294,928,000	+ 46,315,000	143,594,000
All other 172,732,000	+ 38,345,000	72,293,000

+Increase. —Decrease.

LONG ISLAND R. R. TO PAY 4% DIVIDEND

Pennsylvania R. R. to Receive $1,364,000—Disbursement First Since 1896.

HOTCHNER CITES RATE CASE

Commuters' Counsel Says Action Disproves Company's Plea of Poverty at Hearings.

The Long Island Railroad, which recently was denied 20 per cent. increases in commutation rates, has declared a dividend of 4 per cent. on its capital stock, it was announced yesterday. The disbursement is the first of its kind since 1896. It is payable on May 1 to stock of record of April 20, and will put $1,364,000 into the Treasury of the Pennsylvania Railroad, which owns 99.92 per cent. of the $34,110,250 outstanding stock of the company.

The Public Service Commission denied the Long Island Railroad a 20 per cent. increase in commutation rates outside the city and the Transit Commission denied a similar increase within the city in decisions announced last month. The 4 per cent. dividend was declared last week. It will be paid from a surplus of $3,272,520 earned after deductions from a gross income of $40,886,481 last year. Gross income in 1926 was $39,645,538 and surplus was $3,143,633.

The dividend announced yesterday may be considered an annual one, according to advices from Philadelphia. It was disbursed because there were sufficient funds for the purpose in the treasury. It is not likely, it is said, that there will be another dividend until next year, when it might be again 4 per cent. or more.

Maurice Hotchner, general counsel of the Association of Long Island Commuters, which opposed the application for increased fares by the Long Island Railroad at the hearings on the petitions, told the Holy Name Society of the Roman Catholic Church of the Sacred Heart in Bayside, L. I., last night, that declaration of the dividend sustained the predictions that profits from the road would go to the Pennsylvania Railroad rather than into improvements.

"Another thing worthy of note about this payment of a dividend is that in the fare increase fight, George LeBoutillier, head of the Long Island Railroad, testified under my cross examination that the road was 'just about one jump ahead of the Sheriff,'" said Mr. Hotchner. "We contested the accuracy of that statement and claimed that the Long Island Railroad was in excellent financial condition and that its earnings were increasing each year through the rapid development of the territory. This payment of dividends at this time proves conclusively there was no foundation for Mr. LeBoutillier's 'crying poor.'"

Mr. Hotchner said the dividend evidently had been deferred until after settlement of the applications for higher fares. The Long Island had a surplus available for dividends of $3,839,646 in 1925, $1,976,114 in 1924, $1,656,129 in 1923 and $2,165,028 in 1922.

PENNSYLVANIA ASKS TO ISSUE NEW STOCK

Would Sell $62,408,250 in $50 Shares to the Company's Present Shareholders.

Special to The New York Times.

WASHINGTON, April 9.—Application to issue 1,248,165 shares of stock aggregating a par value of $62,408,250 was filed with the Interstate Commission today by the Pennsylvania Railroad Company. The Board of Directors authorized issuance of 1,250,000 shares of $50 par value each on March 28.

The stock will be offered at this price to stockholders registered on the books of the company at the close of business, April 14, to the extent of 12½ per cent. of their registered holdings, or at the rate of one share for each eight shares registered in their names on that date. The price may be paid for in full on or before May 31, or in two equal instalments on May 31 and Aug. 31.

The Pennsylvania Railroad, the commission was advised, has utilized cash in payment of certain obligations, notes, bonds, real estate, mortgages and the principal of equipment trusts and for initial payments required by the terms of equipment trust agreements and leases, for which it desires to reimburse its treasury, from Jan. 1, 1922, to March 31, 1928, in an amount aggregating $73,064,814.

It also has to meet certain maturities from April 1 to the end of the current year aggregating $10,890,000 and desires to call for payment on July 15, its equipment trust of 1920. The certificates being callable at 103 per cent. The proceeds of the proposed stock issue will be applied to the latter item, to the face amount of the certificates outstanding, which is $37,260,000.

Principal Resources and Liabilities of All Reporting Member Banks in Each Federal Reserve District as at Close of Business April 4, 1928
Figures in thousands of dollars (three ciphers omitted from each figure.)

Federal Reserve District.	Total.	Boston	New York.	Philadelphia.	Cleveland.	Richmond.	Atlanta.	Chicago.	St. Louis.	Minneapolis.	Kansas City.	Dallas.	San Francisco.
Loans and investments—total	$22,382,790	$1,589,432	$5,660,209	$1,236,952	$2,197,182	$694,283	$621,412	$3,206,044	$724,570	$388,986	$670,509	$446,763	$1,925,998
Loans and discounts—total	15,786,686	1,106,681	6,232,723	821,624	1,452,862	517,886	492,772	2,299,371	502,334	282,130	444,184	338,958	1,325,511
Secured by U. S. Govt. obligations	146,196	5,714	66,473	8,150	15,066	3,275	5,437	24,365	4,019	2,439	3,550	3,485	4,173
Secured by stocks and bonds	6,723,169	444,802	3,016,130	456,429	653,159	196,410	123,051	1,008,697	198,715	73,619	135,697	84,154	380,306
All other loans and discounts	8,917,321	654,165	3,150,120	357,045	784,637	318,201	364,284	1,266,309	299,600	176,072	304,937	251,319	940,532
Investments—total	6,596,104	482,751	2,427,486	415,328	744,320	176,397	128,640	906,673	222,736	106,856	229,325	107,805	600,487
U. S. Government securities	2,967,473	179,442	1,165,173	107,960	330,189	77,926	63,362	356,050	86,019	69,995	107,277	77,521	346,559
Other bonds, stocks and securities	3,628,631	303,359	1,262,313	307,368	404,131	98,471	65,278	550,623	136,717	63,911	122,048	30,284	284,128
Reserve balances with F. R. Bank	1,779,562	108,135	831,022	83,893	130,180	42,195	41,529	260,144	48,097	23,052	58,455	34,882	115,098
Cash in vault	244,584	18,319	65,425	15,245	28,248	13,192	11,023	40,034	7,409	5,531	16,944	6,706	21,903
Net demand deposits	13,855,757	979,932	6,233,460	779,178	1,067,335	368,618	335,901	1,837,670	400,399	227,934	515,617	300,012	810,012
Time deposits	6,805,043	504,614	1,647,958	292,978	955,861	247,712	240,688	1,249,491	248,846	134,059	167,994	118,179	907,993
Government deposits	273,178	20,189	90,652	15,139	19,864	9,537	20,365	34,101	6,874	3,314	6,722	11,521	34,900
Due from banks	1,255,635	57,656	167,232	68,712	106,620	55,393	82,272	260,123	87,111	45,907	128,234	58,925	167,450
Due to banks	3,630,738	170,441	1,448,883	182,344	251,620	110,652	123,539	554,396	136,607	106,850	223,160	99,190	223,056
Borrowings from F. R. Bank—total	467,660	24,586	183,062	25,200	39,466	16,918	16,049	72,907	16,633	4,567	13,044	2,730	32,445
Secured by U. S. Govt. obligations	294,928	8,303	114,955	15,917	20,767	9,005	5,051	54,495	5,605	4,550	10,525	975	45,890
All other	172,732	16,283	68,127	7,183	18,699	13,913	10,998	18,412	11,028	47	2,519	1,755	2,768
Number of reporting banks	648	36	80	51	71	66	33	92	30	24	64	45	56

NEW ISSUE
Legal Investment for Savings Banks and Trust Funds in New York
Exempt from all Federal and New York Income Taxes

$390,000
City of Batavia, N. Y.
(Genesee County)
Union Free School District No. 2
Coupon or Registered Gold 4½s

Bonds are dated April 1, 1928, and are in the denomination of $1,000, with interest payable April 1st and Oct. 1st in New York Funds.

Actual Value, estimated $27,290,000
Assessed Valuation, 1927 16,374,866
Total Bonded Debt, including this issue 895,000
Population—estimated—17,000

These bonds are direct general obligations of the school district for the City of Batavia and are payable from unlimited ad valorem taxes on all the taxable property therein.

Legal opinion of Messrs. Clay, Dillon & Vandewater

MATURITIES
Bonds due April 1st as follows:

Amount	Due	Amount	Due	Amount	Due
$20,000	1930	$20,000	1935	$30,000	1940
20,000	1931	30,000	1936	30,000	1941
20,000	1932	30,000	1937	30,000	1942
20,000	1933	30,000	1938	30,000	1943
20,000	1934	30,000	1939	30,000	1944

To Yield 3.90%

Roosevelt & Son **Geo. B. Gibbons & Co.**
Incorporated
April 10, 1928

The Yardstick of Safety
MORTGAGE SECURITY BONDS
A National Security

Mortgage Security Bonds are secured by guaranteed or indemnified First Mortgages covering owner-occupied homes and income producing properties located in progressive American cities. The mortgages are deposited with the American Trust Company of New York, Trustee.

Mortgage Security Bonds are our direct obligations. We have Capital Surplus and Reserves of over $4,500,000.00 and Resources of more than $34,000,000.00.

Request booklet, "The Yardstick of Safety"

MORTGAGE SECURITY CORPORATION
of AMERICA
7 Wall Street, N. Y.
CHICAGO NORFOLK WASHINGTON

Can You Afford Too Much Marketability?

MANY investors make the mistake of following too closely the old half-truth that a low net yield is a simple and sure sign of safety. They ignore the factor of market.

They buy low-yield bonds of greater *marketability* than they need, in their search for maximum *safety*.

Many times, after analysis of an investor's holdings, we have succeeded in averaging up his yield as much as one point, with equal safety and ample marketability. We can render this service, for our list includes rails, utilities, industrials, and our specialty, real estate bonds, yielding as high as 5 to 5.75%. Write for information, and ask for

BOOKLET A-554

S. W. STRAUS & CO.
ESTABLISHED 1882 INCORPORATED NEW YORK 1916
STRAUS BUILDING
565 Fifth Ave.—at 46th St. Telephone—Vanderbilt 8500
UNDER SUPERVISION NEW YORK STATE BANKING DEPARTMENT

A 6% Surety Company Guaranteed Bond

This bond gives you at least $1,562 security for every $1,000 you invest. The security consists of mortgages, on property within a radius of 150 miles of City Hall, New York, deposited with The National City Bank of New York, Trustee. In addition to this security these bonds are the direct obligation of a Company with a capital and surplus of more than $3,000,000.

General Surety Company with capital and surplus of $6,500,000 has investigated this investment and backs up its conviction of the safety of these bonds by endorsing its unconditional guarantee on each bond.

Send for Folder B

National American Securities Company
(Incorporated)
National American Building
340 Madison Ave., N. Y. C. Tel. Murray Hill 5100

5½% GUARANTEED INVESTMENT *that Grows Safer Year by Year*

Your investment in these 5½% guaranteed first mortgages or certificates grows more secure yearly. For, in addition to the guarantee of the Suffolk Title and Guarantee Company, issued under the strict supervision of the State Insurance Department, your money is invested in property that is steadily and continuously advancing in value.

Queens, Nassau and Suffolk Counties have been rapidly developing as the home of the city worker during recent years. Literally tens of thousands of new homes have been built.

It has been a permanent development, marked by every evidence of solidity of construction and charm of architecture. The fact that a majority of our loans are secured by individually owned homes on Long Island further substantiates this claim of permanence and security.

Among other particularly attractive features in connection with the guaranteed mortgage certificates is that they are payable upon the death of the holder, or at the termination of the trust, or upon distribution of an estate.

All interest checks are mailed on time to reach the investor on the date that the interest is due.

Denominations of $100 or multiples of $100.

Send For Booklet
"Guaranteeing Financial Independence"

The expert knowledge and wide experience of our Directors is a further guarantee of protection to purchasers of the 5½% Guaranteed Mortgage Certificates issued by the Suffolk Title and Guarantee Company.

OFFICERS AND DIRECTORS
President
WILLARD N. BAYLIS
Baylis & Sanborn, Attorneys, N. Y.
Vice-President and General Manager
EDMUND J. McGRATH
Title Insurance, Riverhead
Vice-Presidents
WILLIAM E. ROBBINS, Banker and Attorney, Bay Shore, President, First National Bank.
SAMUEL P. HILDRETH, Attorney, Amityville, Vice-President Bank of Amityville.
THEODORE D. CLARKE, of Clarke & Frost, Attorneys, Jamaica, Mineola, Long Island City.
EDWARD L. FROST, of Clarke & Frost, Attorneys, Jamaica, Mineola, Long Island City.
LOUIS C. WILLS, Attorney, Brooklyn (Chairman Executive Committee).
Assistant Vice-Presidents
VINCENT A. BURNS, Riverhead.
FRED C. SMITH, Jamaica.
Secretary
RAYMOND A. SMITH
Attorney and Banker, East Hampton.
Assistant Secretaries
WM. F. HAMMOND, Jr., New York.
FRANK J. SMITH, Riverhead.
ERNEST J. STRAMACK, Jamaica.
CARL G. WAGHTER, Jamaica.
CORNELIUS B. BERGEN, Jr., Mineola.
R. N. VANDERVOORT, Mineola.
Treasurer
ROBERT P. GRIFFING, Attorney, Riverhead, Vice-President Suffolk County National Bank.
FRANK V. BARKER, Attorney and Banker, Montauk.
DOUGLASS CONKLIN, President, Bank of Huntington.
FREDERICK H. CONE President, Andrew Cone Advertising Agency.
JOSEPH P. DAY, Real Estate.
CADMAN S. FREDERICK, Real Estate Developer, Director Plza National Bank, Rockville Center.
WALTER W. FRIEND, of Butcher, Tanner & Foster, Attorneys.
HARRY P. FISHEL, Attorney and Banker, Babylon.
FREDERICK GRETSCH, President, Gretsch Manufacturing Company.
FRED T. GROSS (General Counsel), of Gross and Keck, Brooklyn.
GEORGE S. HORTON, Bulkley & Horton, East Hampton.
HARRI M. HOWELL, Attorney and Banker, Southampton.
FREDERICK J. LEARY, Vice-President, Central Union Trust Company.
JOSEPH T. LOSEE, Attorney, Director Patchogue Bank.
NELSON C. OSBORNE, Vice-President, Osborne Trust Co., East Hampton.
ROBERT S. SELLSTREAU, Patchogue, Surrogate of Suffolk County.
JAMES C. VANSICLEN, Jamaica, N. Y. City, Former Justice of Supreme Court.

"A Title Company That Knows Long Island"
SUFFOLK TITLE & GUARANTEE CO.
Capital $2,000,000

NEW YORK OFFICE	QUEENS OFFICES	NASSAU OFFICE	SUFFOLK OFFICE
111 Broadway	161-19 Jamaica Ave., Jamaica	471 Franklin Ave.	Suffolk Title & Guarantee Bldg.
Phone: Rector 2708	10 Anable Ave., Long Island City	Mineola	Riverhead, N. Y.

Mail coupon to New York Office
Name.....
Address.....

BANKERS TRUST COMPANY
Wall Street Office: 16 Wall Street
Fifth Avenue Office: at 42nd Street
Fifty-seventh Street Office: at Madison Avenue
Paris Office: 3 & 5 Place Vendome
London Office: 26 Old Broad Street

MEETINGS AND ELECTIONS.

ANNUAL MEETING STOCKHOLDERS JONES & LAUGHLIN STEEL CORPORATION.

NOTICE is hereby given that the Annual Meeting of the Stockholders of the Jones & Laughlin Steel Corporation will be held at its office, Third Avenue and Ross Street, Pittsburgh, Pennsylvania, on Tuesday, April 24, 1928, at 2:00 o'clock P. M. Holders of the common stock of the Corporation, of record at the close of business April 10th, 1928, may attend and vote at this meeting, if they see fit to do so.

JONES & LAUGHLIN STEEL CORPORATION.
By B. F. Jones, 3rd, Secretary.

DIVIDENDS.

SALT CREEK PRODUCERS ASSOCIATION, INC.
Denver, Colorado, April 2, 1928.
Quarterly dividend No. 30 of seven and one-half per cent., or 75 cents per share, has been declared, payable May 1, 1928, to stockholders of record at the close of business April 16, 1928.
The transfer books do not close.
All communications regarding payment or change of address should reach Salt Creek Producers Association, Inc., 622 First National Bank Building, Denver, Colorado, not later than April 30, 1928.
H. H. BROOKS, Treasurer.

DIVIDENDS.

The Baltimore & Ohio Railroad Co.
OFFICE OF THE SECRETARY.
Baltimore, Md., March 31, 1928.
The Board of Directors this day declared, for the three months ending March 31, 1928, from the net profits of the Company, a dividend of one (1) per cent. on the Preferred Stock of the Company.
The Board also declared from the surplus profits of the Company, a dividend of one and one-half (1½) per cent. on the Common Stock of the Company.
Both dividends are payable June 1, 1928, to Stockholders of record at the close of business on April 14, 1928.
The transfer books will not close.
G. W. WOOLFORD, Secretary.

Don't Worry

about investment details. You won't need to if you place your securities in our hands for safe-keeping and service. Use our free and unbiased investment advice.

FULTON TRUST COMPANY OF NEW YORK
149 Broadway
Established 1890
Member Federal Reserve System

Selling at **$16.50** Per Share

Yielding Better than 6% with Full Participation in Profits

The fully participating preferred stock of RIGNEY & COMPANY (Est. 1893) stands out as one of the most attractive over-the-counter securities in today's market.

The business for the first quarter of 1928 showed an increase of 47% over same period of 1927.

We unhesitatingly recommend an investment in this low-priced stock.

Send for Descriptive Circular

BROOKLYN COMMERCE COMPANY
215 Montague St. BROOKLYN

Specialists in BROOKLYN SECURITIES
Telephone TRIANGLE 7144

Financing Business

We aid business by advancing money on accounts receivable, enabling merchants to take advantage of favorable buying and selling opportunities. Terms moderate. Telephone Ashland 2891.

Credit Discount Corporation
15 East 26th St., N. Y.

THE BOSTON HERALD
New England's *Real* Financial Medium

Bond and Stock Salesmen

who wish to diversify their line to meet the investment needs of their customers may secure list of current bond and stock offerings of well known bankers by writing. Attractive commissions.

"SECURITIES," BOX 47, TRINITY STATION, NEW YORK CITY

COUPONS AND INTEREST.

To The Holders of
COLUMBUS ELECTRIC & POWER COMPANY
Three Year Five Per Centum Gold Coupon Notes dated November 2, 1925.

Notice is hereby given that all the outstanding Three Year Five Per Centum Gold Coupon Notes, dated November 2, 1925, and due November 1, 1928, issued under an Indenture dated November 2, 1925, of Columbus Electric and Power Company to The Atlantic National Bank of Boston, as Trustee, are in accordance with the terms and provisions of Article VII of said Indenture, hereby called for payment and will be paid on May 1, 1928, at one hundred per centum (100%) of the principal thereof upon surrender of the same on or after said date with the November 1, 1928, coupon attached, at the principal office of The Atlantic National Bank of Boston, 10 Post Office Square, Boston, Massachusetts, or at the principal office of The Farmers' Loan and Trust Company, 22 William Street, New York, New York.

The May 1, 1928, coupon should be detached and presented for payment in the usual manner.

On and after May 1, 1928, interest upon all said notes will cease and the coupon maturing after said date will become null and void.

COLUMBUS ELECTRIC & POWER COMPANY
By HENRY B. SAWYER, Treasurer.

LOREE AND BANKERS SPLIT ON TRUNK LINE

Head of Delaware & Hudson in Conference With Kahn—Clings to Fifth System.

HIS NEXT MOVE UNCERTAIN

Denial Made at His Office That He Was Party to Agreement With Other Executives.

Leonor F. Loree, sponsor of a fifth trunk line railroad between New York and the West, is in disagreement on the plan with his financial backers, Kuhn, Loeb & Co., it was learned yesterday. This became evident after it was announced in behalf of Mr. Loree that he had not changed his views on his plan despite the statement made in informed financial circles last week that he had been won around to a four-trunk plan.

Mr. Loree conferred with Otto H. Kahn, member of Kuhn, Loeb & Co., for a considerable part of yesterday afternoon. After he had left the conference, efforts to determine the attitude of the bankers on the plan confirmed the previously published statement that Mr. Kahn had intervened in the controversy between Mr. Loree and the heads of the great Eastern roads; that a four-system plan had been devised and that Mr. Kahn favored the four-system plan as outlined.

Denial Made on Loree.

Last week it had been said in equally well-informed circles that Mr. Kahn's efforts had resulted in an agreement not only among the other railroad heads, but between them and Mr. Loree. It was again intimated yesterday that Mr. Loree had been won over, but at Mr. Loree's offices this was denied. Efforts to determine whether Mr. Loree will continue his efforts to form a fifth trunk line without the aid of Kuhn, Loeb & Co. met with little success. A direct question as to whether the Delaware & Hudson, the road which Mr. Loree heads, would change its banking affiliations, met a noncommittal answer.

It was learned yesterday that the informal meeting in Wall Street at which Mr. Kahn acted the part of arbitrator in the conflicting aims of the railroads, was conducted without the presence of Mr. Loree. This was accepted as further evidence that Mr. Loree no longer was in accord with his bankers.

Kuhn, Loeb & Co. are bankers not only for the Delaware & Hudson but also for the Pennsylvania Railroad. The Pennsylvania had been supporting Mr. Loree's trunk line plan, but last Thursday it was learned definitely that this support had been withdrawn.

Uncertainty as to Future.

Railroad circles were uncertain as to what Mr. Loree's next move will be. His ability to raise large funds without considerable outside aid was evidenced by the annual report of his company, which showed that he had raised nearly $35,000,000 through the sale of bonds secured by former coal properties of the Delaware & Hudson and that with this, and other aids, he had invested $40,000,000 in securities which it is not denied were those of other railroads. These railroads are the Wabash Railway and the Lehigh Valley Railroad, key lines in any Eastern consolidation and Mr. Loree's trump cards in the present controversy.

When the $40,000,000 investment was disclosed in the Delaware & Hudson's annual report, the inference was drawn in railroad circles that apparently Mr. Loree was not depending so much on advances from bankers in his merger schemes as had been thought. It has been said also for Mr. Loree that he began his fifth trunk line plan without the aid of the Pennsylvania and that he could finish it without that aid. Now, it is believed, if he goes ahead with the plan, it will be without the aid of Kuhn, Loeb & Co.

Before Mr. Loree went into conference with Mr. Kahn a Wall Street ticker service carried the information, now some days old, that the leading Eastern railroad heads had agreed on a four-system plan. From its context it was thought that the statement had been issued by the Pennsylvania Railroad. This, however, was denied in official quarters.

Conferences With Commission.

Evidence that the larger roads were moving to shape their four-system plan was offered yesterday by the news that leading railroad officials were visiting the Interstate Commerce Commission. Daniel Willard, President of the Baltimore & Ohio, which has consistently opposed Mr. Loree, was reported to have visited the commission on Saturday. O. P. and M. J. Van Sweringen, backers of the Nickel Plate or Chesapeake & Ohio merger, visited the commission yesterday, but made no disclosure of their conversations.

However, it was recalled that when Mr. Kahn's intervention in the situation became known it also was disclosed that informal submission of the four-system plan outlined last week would be made within a few days to the commission. For this reason, other visits of leading Eastern railroad officials to the commission's offices are expected to follow.

Mr. Loree, by his fifth trunk line, has sought to link his Delaware & Hudson, either through the Lehigh Valley or by some other way to the Wabash, thence to points in the West where this system would connect with lines in the Southwest which he seeks to merge. An option on the Buffalo, Rochester & Pittsburgh stock which would have given him control in that road at one time was part of his plan.

Now, however, it is believed the Eastern roads have fixed on a plan somewhat as follows:

The New York Central to link with the Delaware, Lackawanna & Western.

The Pennsylvania to take the Lehigh, or possibly divide it with the Nickel Plate.

The Baltimore & Ohio to acquire the Reading, the Central of New Jersey and also a substantial interest in the Wabash.

The Nickel Plate and other units in the Van Sweringen plan would form the fourth system.

To bring about this four-system plan would require the disposal of his Wabash and Lehigh Valley holdings by Mr. Loree. This, apparently, he refuses to do, although he could have a fortune and a handsome title if he would accept.

The roads that would be integrated under the four-system plan would total about 50,000 miles. Their value is from $5,000,000,000 to $10,000,000,000.

Mullins Manufacturing Company.

The profit of the Mullins Manufacturing Company for March was $87,578 after charges but before taxes, comparing with $50,051 in February, and with $60,806 in March of 1927. The profit for the first quarter exclusive of taxes but after other charges was $169,193, as against $150,061 in the corresponding period of the previous year.

3 COPPER PRODUCERS PREPARE FOR REFINING

Phelps Dodge, Calumet and Arizona and New Cornelia Acquire Interest in Nichols Company.

Under an arrangement just entered into, the Phelps Dodge Corporation, the Calumet & Arizona Mining Company and the New Cornelia Copper Company, which are producing copper units, are preparing to do their own refining. To that end they have acquired an interest in the Nichols Copper Company, which has an electrolytic refinery at Laurel Hill, L. I., and which has agreed to build a second refinery at some point in the Southwest.

Part of the copper of the Phelps Dodge, Calumet & Arizona and New Cornelia companies will be refined at the plant to be established in the Southwest. The rest will be shipped to the Laurel Hill plant for refining. It will take about two years to complete the proposed new plant. The companies entering into the agreement have not announced the terms or the extent of the interest acquired in Nichols Copper.

An arrangement has been made for the establishment of a joint selling agency, which will be known as the Phelps Dodge Selling Agency, in which all four companies will be interested in proportion to the amount of copper which they may have for sale.

PHILADELPHIA BANKS MERGE

Two Trust Companies Also Effect Consolidation.

Special to The New York Times.

PHILADELPHIA, April 9.—The merger of two large national banks became effective here today and the consolidation of two trust companies was announced.

The merger of the Philadelphia Girard National Bank and the Franklin Fourth Street National Bank, with combined resources of $369,652,264, as of April 9, was formally put into effect and offices of the Philadelphia National Bank, the title of the merged companies, were established at three places. The new bank is the largest national bank in Philadelphia and the eighth largest in the country from the standpoint of deposits.

The other consolidation brings together the Commonwealth Title Insurance and Trust Co. and the Provident Trust Company. The title business will be taken over by a new companies—to be known as the Commonwealth Title Insurance Company, which has been organized with a capital and surplus of $6,000,000. With the exception of directors' qualifying shares, all of its stocks are owned by the Provident Trust Company. The capital and surplus of the Provident is now in excess of $22,500,000.

CHICAGO BOARD OF TRADE, 80

Members Celebrate Last Anniversary in Home of Historic 'Pit.'

CHICAGO, April 9 (AP).—The Chicago Board of Trade, chief of world grain exchanges, celebrated its eightieth anniversary today—the last in the home of the historic "Pit." Next Fall the board will be in temporary quarters where it will remain until 1930, when a $10,000,000 Exchange will grace the La Salle Street site.

Traders laid aside their linen coats early today, many of them to march with delegations of war veterans in a parade. Civil, Spanish-American and World War service organizations have Board of Trade units.

The Ideal Investment

for someone else

May Not Meet Your Requirements

WHEN investing trust funds we consider the individual requirements of each person interested as well as the intrinsic value of each security. We shall be pleased to send you our booklet, "Modern Management of Estate and Trust Securities."

Guaranty Trust Company of New York

MAIN OFFICE 140 Broadway | FIFTH AVENUE OFFICE Fifth Ave. & 44th St. | MADISON AVENUE OFFICE Madison Ave & 60th St.

All of our services are available at all of our Offices

© G. T. CO. OF N. Y. 1928

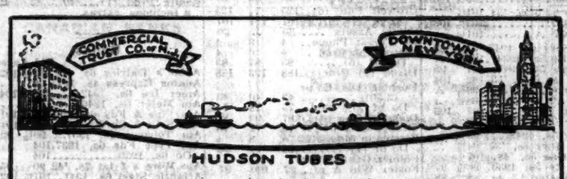

3 minutes under the river

A step across the street to our Main Office. The strength and location of this institution make it doubly attractive for corporations desiring to segregate or allocate their assets in a manner which will result in economy.

Information gladly furnished. Safe Deposit boxes $5 to $500

COMMERCIAL TRUST COMPANY OF NEW JERSEY

Capital and surplus $9,000,000 — Total resources over $60,000,000

Opposite Exchange Place Station, Hudson Tubes, Jersey City

Saving Money By Spending It

A small concern builds up a machine part slowly by hand. A certain modern machine could be adapted quickly to the automatic production of that part, multiplying output thirty times, and reducing production cost per unit to a small fraction of the present cost.

Why doesn't the concern install these machines? Lack of capital, its owners say!

Many a company with vast potentialities is stagnating for lack of funds. The solution often is close at hand. Usually the capital is ample, but in an unavailable form. It most cases, in less than forty-eight hours, we could convert the tied-up funds into working funds for constructive spending.

Ours is a commercial banking service flexible enough to meet the constructive requirements of any sound business. Our facilities are complete for either domestic or foreign transactions. Our experience covers twenty-five years, during which we have aided in solving many problems as perplexing as yours. Our terms and conditions are moderate, simple and equitable. And our service is prompt, personal, confidential and cooperative. See if we can help you—with counsel as well as with capital.

LEVISON & COMPANY
BANKERS

70 W. 40th Street New York — Telephone Longacre 9720

Capital and Surplus 65 Million Dollars

This figure means that Chicago and the Middle West have a bank that can give a line of credit to a single customer, if the credit risk warrants, of any amount up to 6½ million dollars

CONTINENTAL NATIONAL BANK & TRUST COMPANY OF CHICAGO

CORRESPONDENT BANKS

NEARLY a century's accumulated experience and conservative progress have qualified the Westminster Bank to offer its characteristic services as a London correspondent to foreign and colonial business establishments. It functions through a system of over 900 of its own branches in England and representation in every banking town in the world, and is amply equipped (as are the Paris and Brussels offices of the Westminster Foreign Bank) for specialised service in credits, collections, exchange, and all the ramifications of modern banking. Banks or merchant houses wishing to establish a London connection are invited to communicate with the Manager.

WESTMINSTER BANK LIMITED
Head Office: 41 Lothbury, London, E.C.2
New York Representative: C. M. Parker, 68 William Street

TO RENT

from May First

Very desirable office space (approximately 5,500 Square Feet) to rent from May 1st in prominent Broadway building, below Exchange Place. Especially Suited for Brokerage or Law firm. Large Broadway frontage. For full particulars address K. S. O., Post Office Box 47, Trinity Station, New York.

PUBLIC WORKS ENGINEERING CORPORATION
40 Exchange Place, New York City
Design, Construct and Appraise
WATER, GAS AND ELECTRIC PROPERTIES

DOES YOUR BUSINESS NEED CAPITAL? You may obtain it through the Business Opportunities columns of The New York Times. Bank and business references required from all advertisers.—Advt.

Bankers Trust Co.

Crocker-Wheeler
Common & Preferred

Dry Ice Corp. of America

Poole Engineering & Mach.
"A" & "B"

Rainbow Luminous Prod.

Union Cigar

Union Tobacco
Common

Woodworth, Inc.
Convertible Preferred

KIELY & HORTON
40 Wall St, New York.
PHONES: JOHN 6330-4151

PAPER CO. REPORTS BIG INCREASE IN NET

International Shows $5,736,499 for 1927, Against $3,275,283 the Year Before.

SURPLUS NOW $22,648,543

President Says Activities Are Being Diversified With Power as New Income Factor.

International Paper Company and subsidiary companies reported gross earnings for the year ended Dec. 31 of $15,529,859, compared with $10,074,251 the year before. The cost of sales and expenses decreased from $50,103,082 to $49,886,276 last year. Net revenue available for dividends, after dividends on subsidiary preferred stock, amounted to $5,736,499, as against $3,275,283 in 1926.

Earnings after prior dividends are equivalent to about $2 a share on the 1,000,000 shares of common stock outstanding or subscribed for at the end of the year. This compares with earnings of approximately $2.15 a share on 500,000 common shares in 1926. Surplus for the year aggregated $49,685, comparing with $526,512 a year ago, while total surplus at the end of the year amounted to $22,648,543, as against $22,258,080 the year before.

Archibald R. Graustein, President, in his report to stockholders said the expansion of the company in the last few years had not only provided a substantial degree of diversification, particularly by its development in the power field, but had also entrenched more firmly in the pulp and paper industry, both in respect of lower costs of production and permanence of supply of pulpwood.

"Though newsprint still remains the largest division of the company's pulp and paper business," he declared, "it has also become a large producer of kraft papers, of bleached sulphite pulp, and of book and bond papers.

"The company's total production of paper and pulp for sale during the year 1927 aggregated 833,833 tons, against 740,172 tons in 1926 and 579,063 tons in 1925. The consumption of newsprint in 1926 exceeded that in 1925 by approximately 16 per cent., but consumption in 1927 showed little or no increase over 1926.

"As a result of this excess capacity and the resultant curtailment of production, and of the fact that under the system of pricing adopted for 1928 substantial freight allowances have been given to users of newsprint, it is somewhat doubtful whether the company after its customary depreciation charges will earn dividends at the regular rate on its common stock during the first half of 1928, but with the development of its properties earnings should show an increasing tendency during the balance of the year."

OIL COMPANY EARNED $5,345,872 IN 1927

Tide Water Associated Issues First Statement for Full Year of Operations.

SUBSIDIARIES ALSO REPORT

Tidal Osage Shows Profit of $3.99 a Common Share; Tide Water Oil, a Final Deficit.

Net income of the Tide Water Associated Oil Company and subsidiaries for 1927 was $5,345,872 after depreciation, depletion, Federal taxes and deduction of minority interests. This represented the first full year of the company's operation. Cash on hand and marketable securities aggregated $15,109,786. Net working capital amounted to $46,655,846, the ratio of current assets to current liabilities being 4.3 to 1. Inventories of crude oil and products are carried at less than the market price. Aggregate sales exceeded $153,000,000.

In his remarks to stockholders, Axtell J. Byles, President, said that notwithstanding the management's efforts to conserve crude oil in the ground, compulsory drilling to protect acreage and to comply with leasehold requirements resulted in a net crude oil production of 23,046,000 barrels during 1927, compared with 20,204,000 barrels in 1926, an increase of 17 per cent.

Operating Expenses Lower.

"Sixteen per cent. more crude oil was run to stills in 1927 than in 1926 and the volume of the crude and products marketed increased 17 per cent." Mr. Byles said. "All controllable operating expenses were materially reduced during 1927, and a greater volume of business done, but as a result of overproduction and the destructive competition which such a situation entails, earnings were substantially less.

"During 1927, the company and its subsidiaries, in addition to expenditure for plant maintenance, invested in leaseholds, pipe lines, marine tonnage, refinery and marketing facilities $32,000,000. Inventory costs applicable to the period were charged thereto and inventories of crude and products at the close of the year were well balanced.

"In the past year the impetus given by the Federal Oil Conservation Board toward the conservation of oil brought into the situation constructive elements heretofore lacking. Cooperative conservation of the Seminole area was effective during the last five months of the year. Similar steps are now being taken in California and West Texas. Present forecasts indicate that the industry will end 1928 with a very large shut-in crude production."

Reports of Subsidiaries.

Tidal Osage Oil Company, a subsidiary of Tide Water Associated Oil, reported for 1927 a net income of $3,824,359, equivalent after preferred dividends to $3.99 a share on 631,319 shares of common outstanding. The preferred stock was retired on Jan. 15, 1927. Earnings compare with $2,506,188 before Federal taxes earned in the previous year.

Net working capital amounted to $1,918,826, including only $25,626 inventory of oil, and the ratio of current assets to current liabilities was 16.5 to 1. During 1927 the company produced 4,150,695 barrels of crude oil, compared with 2,121,077 a year previously.

The Tide Water Oil Company, another subsidiary, reported for the year a net income, after depreciation and depletion, Federal taxes and deduction of outside stockholders' proportion of profits, amounting to $3,031,886, equal after preferred dividends to 91 cents a share. This compares with $6,551,990 or $2.50 a share in 1926. After payment to the common dividends there was a deficit of $114,271, against a surplus of $2,222,437 a year previous.

BANK STOCKS LEAD UNLISTED MARKET

Many Reach New Highs or Touch Previous Records—Industrials Active, Other Groups Firm.

Bank stocks yesterday provided the features of the over-the-counter market dealings and the shares of many of the leading institutions in New York either touched new high ground or came close to their last previous record prices. The market was rather irregular during the morning, but after midday there occurred a steady upward procession of bank stock prices, and the activity and strength of these issues spread to the industrials, while the other groups remained either unchanged or slightly up from previous closing quotations.

Chief among the leading bank issues were, United States Trust up 160 points, Bank of America up 150, Bowery and East River up 125, Central Union up 60, Garfield up 50 and Central Mercantile up 40. National City, in which offerings were scarce, advanced its price to a new record at $975 a share, while Chemical National was bid for at $1,025, a new high, and there was no stock offered. Other gainers were Banca di Sicilia, First National of New York, Public, City, Seventh National, State, Mechanics Bank of Brooklyn, Corn Exchange and Park Bank. In the trust company division Guaranty crossed 700 and Bank of New York and Trust was also strong. Central Mercantile National Bank and Trust attained a new high above 400.

Industrials were featured by vigorous advances in Safety Car, Ruberoid, Niles-Bement-Pond preferred, International Textbook, Industrial Finance common, Photomaton and Raquel, Inc. On the unfavorable side were Superheater, Rolls-Royce, Manhattan Rubber, Syracuse Washing Machine and International Products.

In the sugar section advances were scored by Estates Oriente, New Niquero and Haitian Corporation. Few changes occurred among the chain store issues. Several insurance shares were slightly more active and higher in price, including Reliance Casualty of New York, Massachusetts Bonding, United States Fire, St. Paul and Springfield Fire and Marine.

BANK STOCKS

American Exchange Irving
Central Mercantile
Interstate Trust
Municipal Bank
Chase National
Mechanics
Guaranty
Public
Title

GILBERT ELIOTT & CO.
Members New York Stock Exchange
25 Exchange Place Bowling Green 1200

FOR INVESTMENT

We Recommend Bank and Insurance Stocks, *especially the following:*

Baltimore American Insurance Co.
Chase National Bank
Financial & Industrial Securities Corp.
First National Bank of Rockville Center, L. I.
Providence Washington Insurance Co.

Ralph B. Leonard & Co.
Specialists in Bank and Insurance Stocks
25 Broad St. Tel. Whitehall 4270

Seaboard National Bank

BROOMHALL, KILLOUGH & CO., Inc.
115 Broadway New York
Telephone { Rector 8061 Series { Rector 7210

Bristol & Willett
BUY AND SELL

The Ruberoid Co.
A. O. Smith Corp.
West Va. Pulp & Paper
Driver-Harris
The Newport Co., Prior Com.
American Cigar
National Casket
Singer Manufacturing
Safeway Stores, Pfd.
Amer. Exch. Irving Trust
Chase National Bank
Nat'l Bank of Commerce
Interstate Trust
Lawyers Mortgage
Mortgage Bond Co.
Lawyers Title & Guaranty
Houston Gulf Gas 6½s, '31
Witherbee Sherman 6s, '44

Bristol & Willett
Dealers in Over-the-Counter Securities
150 Broadway, N. Y. Tel. Rector 4741

J. ROY PROSSER & CO.
Will buy and sell—
Great American Insur.
Milwaukee Mechanics Ins.
New Brunswick Fire Ins.
Halifax Fire Ins.
Crum & Forster Ins. Shrs.
Camden Fire Insurance
Virginia Fire & Marine
U. S. Fire Insurance
Home Insurance
Firemans Fire Ins.
North River Insurance
Niagara Fire Insurance
Amer. Equitable Insur.
Brooklyn Fire Insurance
St. Paul Fire & Marine Ins.
Amer. Exch.-Irving Trust
Equitable Trust
National Bank of Commerce
Chase National Bank
Corn Exchange Bank

J. ROY PROSSER & CO.
Dealers in Over-the-Counter Securities
52 William St., N. Y. Hanover 7725

Bank of Manhattan
Bank of United States
Equitable Trust Company
National Bank of Commerce
United Capital Bank

Lawson & Company
Specialists in Bank & Trust Stocks
111 Broadway Rector 1350

Bank and Trust Co. Stocks
Bought—Sold—Quoted

Bankers Capital Corporation
44 WALL STREET, N. Y.
TELEPHONE { HANOVER 1420 BEEKMAN 1430 incl.
Direct private wires to Hartford, Bridgeport, Waterbury, New Haven

WE BUY AND SELL
Bank of America
OLD—NEW & RIGHTS
National City Bank
STOCK & RIGHTS
Bowery & East River
HOIT, ROSE & TROSTER
Dealers in Over-the-Counter Securities
74 Trinity Place, N. Y. C. Whitehall 2700
Hartford Phone 5-1777

Denver & Salt Lake R.R.
Income 6s, 1960, & Stock
Kansas City Public Service
6s, 1951, & Stocks
Northwestern Terminal
5s, 1977
Chicago, Mil. & St. Paul Ry.
Old Stocks & Bonds
United Drug
Common & Preferred
Sterling Products
Associated Gas & Electric
Rights
ORTON, KENT & CO.
Members New York Stock Exchange
60 Broad Street New York
Telephone Hanover 8145

OVER THE COUNTER QUOTATIONS FOR UNLISTED SECURITIES—MONDAY, APRIL 9, 1928

PUBLIC UTILITY SECURITIES.

Stocks.

	Bid.	Asked.
Amer Com'wealth Pow 4½% pf	100	102¼
Do 6% pf	94	96
Am Nat Gas C 7% pf	105	107
Amer States Secur, A	7½	8
Do B	7½	7¾
Do warrants	1¾	2
Arizona Edison 7% pf	85	90
Arizona Power pf (7)	84	88
Arkansas P & L 7% pf	107½	108½
Asso (&E orig pf (3.50)	54½	56
5% pf	100	102
Do 6% pf	102	104
Asso P U com	20	--
Do units	103	--
Do pf	83	--
Asso Tel Util 6% pf	99½	--
Do 7% pf	101	--
Atlantic City El pf (6)	106	110
Augusta A R R & E	30	35
Do pf	80	85
Bangor Hydroelec pf	108	--
Binghamton L,H & P(6)	107¼	108½
Birmingham W W 7%	105	107
Broad Riv Pwr 7% pf	107	108
Carolina P & L pf (7)	110	112
Cent Ark Ry & L pf (7)	104	107
Cent Maine Pwr 6% pf	99	101
Do 7% pf	108	110
Cen Pr & Lt pf (7)	107	108½
Cen Pub S Corp 7% pf	99	101½
Cleve Elec Illum 10%	400	435
6% pf	112½	114½
Columbia El & P 7% pf	107½	110
Columbus Ry, L & P (0)	115	125
Do 7% pf	108½	109½
Do pf B (7)	108	110
Conn L & Pow 7% pf	117	122
Do 6% pf	122	125
Cons Traction (4)	58	60
Cons Pwr & Lt pf (7)	105	110
Consumers Pwr 6% pf	104½	105½
Do 6.60% pf	105	106
Cont Gas & Elec prior pf (7)	108	109
Do partic pf (8)	109	110
Dallas P & L 7% pf	110	112
Dayton Pwr & L 6% pf	108½	110
Derby Gas & El 7% pf	100	102
Dixie Gas & Util	11	13
Do pf	90	97
Dulluth Gas & Elec pf	96	97
East Dallas El 7% pf	107	109
Eastern Texas Elec pf	107	109
Elec Investors pf (6)	103	104
Elec Pub Serv 7% pf	98	101
Elec Pub Util 7% pf	94	97
Elec Rwy Securities	7	8
El Paso Elec 7% pf	113	115
Erie Railways	8	11
Do 7% pf	80	85
Essex & Hud Gas (6)	151	--
Fed Water Sup 6½% pf	99	102
Do 7% pf	108	111
Ft Smith L & R	20	21
Ft Worth P & L 7% pf	114½	116
Galveston-Houston Elec	33	35
Do 6% pf	80	86
Gas & Elec Bergen (5)	99	--
General G & E 6% pf	16	16½
Georgi Ry & Pow (4)	113½	113
Hudson Co Gas (8)	151	--
Idaho Power pf (7)	110½	111½
Illinois P & L 7% pf	104½	105
Indiana P & L pf (6½)	105½	106½
Do pf (7)	103	105
Inland Pwr & Lt 7% pf	99	101
Interstate Pwr 7% pf	102	104
Jamaica W & P (3.50)	55	58
Jer Cent P & L 7% pf	107¼	108
Kansas City Pub Serv	12	13
Do pf	99	101
Kan Gas & Elec 7% pf	110	111
Kentucky Sec (5)	150	170
Do pf (6)	92	96
Kings Co Light 7% pf	114½	116
Lake Sup Dis P 7% pf	103½	--
Los Angeles Gas & Elec 6% pf	110	112
Mass Util Inv	11½	12¾
Do pf	43½	46½
Metropolitan Edison (0)	108½	109½
Do pf (7)	109	111
Miss Riv Pwr (6)	108	114½
Missouri Pub Serv pf	107	--
Mobile Elec pf (7)	91	96
Mountain States Pow (0)	15½	17½
Nassau & Suffolk L 7%	109	111
Natl Pub Ser pf (7)	101	102
Do par pf (7)	114	120
Nebraska Pwr 7% pf	113	115
New Orl Pub S 7% pf	108	109½
Newark Consol (5)	98	--
N J Pwr & Lt 6% pf	107	108½
N Y Pwr & Lt 7% pf	115	116½
N Y Steam Corp	250	280
N Y & Q E l & P 4.50% pf	95	--
Do 5% pf	105	--
N Y State Serv 6% pf	97½	100
Nor Amer Water	25	--
Nor Con Ut 7% cum pf	100	--
North N Y Util 7% pf	107	109
North Penn 6% pf	103½	102¾
Do 7%	106	106
North Texas Electric	16	19
Do 6% pf	55	58
Nrvia Scotia Tr & Pwr	45	--
Do pf	95	--
Ohio Pub Serv (7)	113	114
Ohio Riv Edison pf (7)	108½	110
Oklahoma G & E 7%	114½	--
Okla Nat Gas 6½% pf	99	101½
Do 7% pf	102½	103½
Penn-Ohio P & L 6% pf	102	104
Penn Pwr & Lt pf (6)	110	111
Penn Pwr & Lt pf (7)	110½	110¾
Penn Water Serv 6% pf	101	--
Peoples L & P 6% pf	97	99
Piedmont Northern Ry	62	64
Portland Elec Power	51	53
Do 7% pf	102½	104
Do 6% pf	94	96
Do 2d 6% pf	80	84
Pub Serv of Col pf 7%	103	107
Roch G & E 7% pf B	107	109
Do 6% pf C	103½	107
Secur Corp Gen (4)	145	152
Do pf	102	106
Shatter Oil & Tel 7% pf	92	96
Sioux City G & E 7%	107½	108½
Somerset Un Mid El (4½)	75	--
So Jersey G & E T (8)	102	--
South Ice & Util pf	90	95
Southern Col Power, A	25	26
Do 7% pf	102	104
Southern L & P 8% pf	90	95
Do A	80	86
Do B	65	70
Std G & E 7% prior pf	77½	78½
Standard Pub Service	10	12
Do units	95	100
Staten Isld Ed 6% pf	102½	103½
Suburb L & P 1st 7% pf	100	--
Tenn Elec Pwr 7% pf	108½	109½
Do 6%	103½	104½
Tenn Elec Pwr 7% pf	108½	109½
Texas Pwr & Lt 7% pf	114½	115½
Tidewater Pwr 8% pf	110	113
Do 7% pf	104½	107½
Toledo Edison 7% pf	100½	101
Buffed Electric Ity	60	65
Un Gas & Pub Ut 7% pf	75	80
Un Gas & E (Conn) pf (6)	95	98
United Pub Serv pf (7)	93	100
Utah Pwr & Lt pf (7)	112	114
Utica Gas & El pf (7)	105½	107½
Util Pwr & Lt 7% pf	101	103
Util Shares partic pf	18	--

Stocks.

	Bid.	Asked.
Virginia Pub Ser pf (7)	102¾	103
Virginia Ry (7)	178	183
Wash Ry & Elec	470	485
Do pf (7)	103	105
Western States G & E	38	--
Do pf (7)	102	105
Winnipeg Electric	110	119½
Do pf	105	109

Bonds.

	Bid.	Asked.
Amer Com'wealth Pwr 6s, 1953	98	100
Appalach P 1st 5s, '41	102¾	103¾
Asso (I & S deb 5s, '28-'53	98½	100
Asso Tel Util 5s, 1942	93	--
Do 6s, 1941	102	--
Broad River Pwr 5s, '54	99½	100¾
California Pwr 6s, '31	100	--
Car-Georgia 6½s, 1932	99	--
Cent G & E 5½s, '40	97	101½
Col Cn Pwr 1st 5½s, '46	100½	102
Col Power 1st 5s	93	102¾
Col El Power 6s, 1947	104	--
Col (8 Cl R G&E 5s, '36	100	--
Cons G of N J 5s, '36	101	--
Do 5s, 1955	98½	--
Cons Trac 5s, 1933	88	89
Dallas Gas 6s, 1941	105	--
Elec Pub Ser 6s, 1941, Series A	99¾	101
Series B	99¾	101
Do 1st lien, Series C, 5½s, 1942	95	97½
Do deb 6s, Dec. 1, '36	95	98
Do deb 6s, Apr. 1, '37	95	98
Elec Pub U 5s, June '29	100	100
Do rec 5s, June, '42	94	97½
El Paso Elec 5s, 1950	102½	103
Gal-Houston 5s, 1954	83½	85
Gas El of Bergen 5s, 1949	107	--
Ga-Carolina Pwr 5s	92½	96
Ga-Carolina Elec 6s	99½	100¾
Greenwich W & G 5s	92½	96
Houston E 1st 6s, 1933	96½	98½
Hudson C Gas 5s, '49	107	--
Indiana Service 5s, 1950	99	--
Iowa Pub Ser 1st 5s, '57	100	101
Inland P & L A 6s, '36	99	101
Do B 6s, 1941	101	--
Do C 6s, 1957	103	104
Do 7s, 1935	97	100
Jacksonville Gas 6s, '52	97	99
Jer Cent P & L 5s, '56	103½	--
Jer City H & P 5s, '49	97½	98½
Kansas Power 5s, 1947	97	99
Los Ang G&E 1st 5s, '39	104	105
Do 5s, 1952	102½	103
Louisv G & E 5½s, '51	103¼	--
Do 5s, 1952	97½	100½
Do 6s, 1937	101½	--
Mich Pub Serv 6s, 1947	97	99
Minn Gen El 5s, 1934	102¾	--
Mo Pub Serv 5s, 1947	97	99
Mo P & L 1st 5½s, '57	102	104
Miss Valley 6s, 1947	98½	--
Mtn States Pr 1st 5s, '38	98½	--
Do 1st 6s, 1936	104	106
Munic Gas (Tex) 6s, '35	103	--
N J St Ry 5s, 1948	99½	--
New Brunns Pwr 5s, '57	93½	--
Newark C Gas 5s, '48	107	--
Newark P Ry 5s, 1930	98½	97¾
N Y-Westchester 4s	88½	88¾
Nor Car P 5s, 1956	99½	99¾
Nor Cont Util 6½s, '42	90	--
Do 5½s	97	--
Northern Elec 5s, 1930	101¾	102¾
Nor Ont Lt & P 6s, '46	104¾	104¾
North Shore Coke 6s, '47	99½	101
Northern States Power gold notes 5½s, '40	101	--
North Tex El 5s, 1946	74	--
Okla G & E 1st 5s, '50	102¾	103¼
Do deb 6s, 1940	102½	103
Pac G & E ref 6s, 1941	115¾	116¼
Do 5½s, 1952	105	106
Pac G & E 5s, 1942	104¼	105¼
Paterson Ry 5½, 1928	100	--
Pecos V P & L 1st 6s	98½	99½
Power Securities 6s	45	48
Pub Invstrs 6s, 1950	99½	99¾
Pub Ltg & Pwr 5s, 1945	97	97½
Pur Snd P & L 5½s, '46	104¾	104¾
Rio Grande V G 7s, '37	98¼	101
St Jo Ry L & P 5s, '37	98	99
St Paul Gas 1st 5s, '44	102¾	--
San Joaquin L 6s, '52	98½	99
San Diego G & E 5s, '47	103¾	--
San Diego U G & E 5s, '47	103¾	--
Do 1st 5s, 1939	103¾	--
Sioux City G & E 7s	107¼	108¼
Do 5s, 1939	103	--
South Cal Edi 5½s, '44	103	103¼
Do 5s, 1939	103	103¼
So Cal Pwr & Lt 6s, '30	101	--
South Office 1st 5s	101¼	102¼
So Jer G, E T 5s, 1933	103¼	--
South Gas Util 6½s, '39	99	101
Stand Gas & Elec 6s, '50	102½	103
Do 6s, gold cfts, 1951	104¼	--
Do 6s, 1960	104½	--
Tampa Elec 5s, 1923	100¾	101½
Tenn Elec Pwr 5s, 1956	103	104
Texas Power 6s, 1956	100	--
Un Elec 4s, 1949	84	--
United L & Pwr 6s, '75	104½	106
Va Pub Ser 1st 5½s, '46	101	--
Do pf 6s, 1946	104	--
West St G & El 5s, '41	102	--
Wis-Minn L&P 5s, '44	101¾	--
Wis Pub S 1st 5s, '42	103¾	--
Do 1st & ref 5½s, '56	106½	106¾
Do 1st & ref 5s, '52	107	108

Tel. and Tel. Stocks.

	Yesterday. Bid.	Thurs. day. Asked.
Am Dist T N J (4)	94	100
Do pf (7)	114½	115½
Bell T of Can (8)	164	165
Bell T of Pa(6.50)	114	117
Chesapeake Tel pf	106	112
Cincinnati Tel (6)	122	126
Cons-Un Tel N Y (4.25)	99	99
Conn-Un Tel Ser(6)	85	--
Cuban Tel (8)	121	124
Do pf (7)	110	111
E & Bay St Tel(4)	68½	--
Federal Brandes	39	39
Ohio Bell Tel pf	42	46
Gold & Stk Tel(6)	126	128
Int Ocean Tel (6)	109	--
Lincoln T & T (8)	120	124
Mtn States T & T(8)	157	160
N Eng T & T (8)	137	140
N Y Mut Tel (1.50)	23	27
NW Bell T pf (6.50)	107½	--
Pac&Atl Tel US(1)	17	19
Peninsula Tel (7)	127	--
Do pf A (7)	107	107
Porto Rico Tel (8)	90	90
Do pf (8)	102	--
Roch 1st pf (6.50)	108	--
So & A T Tel(1.25)	23	25
So Bell Tel pf (7)	117	119
So N Eng Tel (8)	180	180
Tri-State T&T($3)	107	109½
Do pf (6%)	104½	105½
Wis Tel pf A	111½	111½

NEW YORK CITY BONDS.

	Bid.	Asked.
4½s Fed. L., 1971	109¾	110¼
4½s, July, 1967	109½	110
4½s, April, 1966	108½	108¾
4½s, March, 1963	109¼	109¾
4½s, May and Nov., '57	109¾	109¾
4½s, Jan., 1977	109¾	109¾
4½s, Feb. 15, 1970	109½	109¾
4½s, June, 1974	109¾	109¾
4½s, April, 1972	109¾	109¾
4½s, Jan., 1963	109¾	109¾
4½s, April, 1968	109¾	109¾
4½s, March, 1964	109¾	109¾
4½s, March, 1957	109¾	109¾
4½s, Sept., 1967	109¾	109¾
4½s, March, 1960-65	109¾	109¾
4s, May, 1959	101¾	101¾
4s, Nov., 1958	101¾	101¾
4s, May, 1957	101¾	101¾
4s, May, 1957	101¼	101¾
4s, Nov., 1956	101¼	101¾
4s, Nov., 1956	101¼	101¾
4s, Nov., 1955	101¼	101¾
4s, Nov., 1955	101¼	101¾
4s, Nov., 1936	100¼	100¾
4s, Nov., 1955	99¾	99¾
4s, Nov., 1954	99¾	99¾
3½s, 1954	92	93¼
3½s, 1950-54	92	93¼

The following are quoted on a percentage basis:

	Bid.	Asked.
4½s, 1928-33	4.05	--
4½s, 1928-38	4.05	--
4½s, 1940-47	4.05	--
4s, 1940-60	4.00	--
4s, 1936-46	4.00	--
4s, 1938-67	4.00	--
4s, 1944-54	4.00	--

NEW YORK STATE BONDS.

	Bid.	Asked.
4¼s, Jan., 1961	116	116¾
4½s, Sept., 1963	116	115¾
4½s, March, 1965	109	111
4½s, Jan., 1956	109	111
4½s, Jan., 1945	103½	107½
4s, 1958-67	105	107
4s, 1961-66	105	107

Quoted on percentage basis:

	Bid.	Asked.
5s, Jan. & Mar., '29-31	3.50	--
5s, Jan. & Mar., '36-40	3.85	3.75
5s, Jan. & Mar., '41-70	3.85	3.75
4½s, April, 1927-30	3.80	--
4½s, April, 1931-38	3.80	3.65
4½s, April, 1940-60	3.80	3.65
4s, Sept., 1928-31	3.75	--
4s, Sept., 1932-50	3.75	3.60
4s, Sept., 1951-60	3.75	3.60

INDUSTRIAL ISSUES.

Stocks.

	Yesterday. Bid.	Asked.	Thurs-day. Bid.
Acme Appar	5	7	5
Do units	15	17	15
Aeolian Co pf (7)	88	93	88
Aeolian-Weber	35	38	--
Do pf (6)	41	44	41
Alpha Port Cem (3)	67	73	68
Amal Laundries	37	40	37
Do pf (7)	106	108	116
Amer Laundries	20	22	20
Amer Hook (7)	130	135	150
Am Can Bron	7	9	7
Am Hard Rub (6)	67	70	65
Am Litho (1.60)	30	--	30
Do pf (7)	100	110	100
Am Meter Co (3)	117	123	117
Am Man (4)	55	60	60
Do pf	80	85	80
Amer Laundries	138	146	160
Am Road Mach	4	6	4
Do pf	10	20	10
Am Sales Book (4)	78	78	78
Do pf (7)	105	108	105
Am Thread pf (25)	3¼	3¾	3½
Armst'g Cork (6a)	62	65	63
Atlas P C pf (2.60)	44	--	44
Babcock & W (7)	118	121	118
Bamberger (1) Stock	30	32	30
Do pf (7)	103½	110	108½
Barnhart Bros 1st pf	100	109	106
Do pf (7)	88	92	88
Bates V B 7%	97	99	97
Beaverboard pf	65	--	63
Bliss (E W) 1st pf(4)	78	--	78
Do 2d pf (60c)	10	11½	10
Bohn Refrig (3)	97½	100	97½
Bowman Biltmore	4	7	4
Do 1st pf	62	72	62
Do 2d pf (3)	33	37	35
Bruns-Balke-Collender pf (7)	106¼	108	106½
Bunker H & Sul M	140	147	143
Burden Iron pf (2)	78	85	78
Buzza, Clark, Inc, Do pf	96	100	96
Can Celanese	62	65	63
Do pf	92	95	92
Carnation M pf(7)	105	--	105
Cell units	270	--	270
Chestnut Smith	2	5	2
Do pf	44	54	44
Claude Neon Lts	37	40	38
Clinchfield Coal	23	24	24
Do pf	100	105	100
Consol Dist, new	16	18	16
Columbia Pho (4)	130	--	150
Cuneo Press pf(6)	105½	--	105½
C Clay Pr pf un	90½	92½	90½
ConsLaun pf (7.50)	100	105	100
Cont Clay pr pf units	90½	--	--
Conway Co pf (6)	85	85	85
Crocker-W El Mfg	38	49	38
Do pf (7)	90	95	90
Crowell Pub (6)	125	--	127
Curtis Publishing	117	117	117
Curtis Assets	30	--	--
De Forest Phone	4	6	4
Dictograph Prod	5	6	6
Do pf (6)	83	87	83
Dixon (J) Cruc(8)	188	195	188
Doehler Die C pr (3.50)	43	46	45
Do pf (7% pdd)	73	78	74½
Douglas Shoe pf(7)	87	93	87
Draper Corp pf (4)	73	77	75
Eisemann Magneto	4	8	4
Do pf	35	45	35
Folmer Graf pf (7)	85	--	85
Foster Whl A pf	97	100	97
Fulton Sylphon (4)	70	75	70
Fwnch Batt 6% pf	49½	52	49½
Gabriel Sn 40 sf	164	--	164
Gen Bond & Share	12¾	14	11½
Do pf	57	63	70
Gen Bronze 7% pf	140	150	140
Gen Electric pf	109	117	109
Giant Pnd Cement	30	40	30
Do pf (3.50)	35	45	35
Gorham Mfg	53	59	57
Do pf	100	103	103
Gt Nor Paper (7)	82¼	84½	82½
Grange & Knight	16	18	15
Do pf	75	82	78

Electro Bleaching Gas
Frisbie & Stausfield
Knitting 6s
Great North. Paper
Niagara Alkali
7s & Pfd.

Amer. Road Machinery Pf. & Com.
Detroit United Rwy. 6s
Eastern Mfg. 7s & Pfd.
Indianapolis Newcastle & East. 5s
International Pulp Pfd.
Muncie, Hartfd. & Ft. Wayne 5s
So. Arizona Power 6½s
Van Camp Pack. 8s
Vt. Hydro 6s, 1953 & Pfd.
Whitmer Parsons Pulp & Lum. Co.
Wickwire Spencer Steel 7s
Wilkes-Barre & Hazelton Rwy. 5s

H. D. KNOX & CO.
NEW YORK 44 Broad St. BOSTON 27 State St.
Telephone Hanover 1392 to 7
Direct Private Wire

REILLY, DUGAN & CO.
BANK AND INSURANCE CO. STOCKS

We make close markets in

National City Bank

State Bank

Howard Reilly Frank Dugan
120 BROADWAY, NEW YORK, N. Y.
Telephone Rector 2050

WE BUY AND SELL

State Bank

Mechanics Bank of Brooklyn

HOIT, ROSE & TROSTER
Dealers in Over-the-Counter Securities
74 Trinity Place, N. Y. C. Whitehall 3760
Hartford Phone 3-1777

American Dept. Stores
General Bond & Share
F. & W. Grand Stores
Industrial Acceptance
Industrial Finance
Metropol'tn Chain Strs.
National Shirt Shops
J. C. Penney Co.
Schiff Company Stores
Securities Corp. Genl.
Winchester Co.
DeLaval Separ'tr 6s, '35
General Cigar 6s
Shults Bread 6s, 1940

J. ROY PROSSER & CO.
Dealers in Over-the-Counter Securities
52 William St., N. Y. Hanover 7728

Carroll & Company

We wish to buy

United Capitol Natl. Bank & Trust Co.

Offerings Wanted

52 Broadway, New York
TELEPHONE: WHITEHALL 4473

STEEL INGOT OUTPUT HIGHER FOR QUARTER

The Open-Hearth and Bessemer Production 12,544,156 Tons, Against 12,137,192 in 1927.

MARCH LESS THAN YEAR AGO

Revised Figures Show More Favorable Result Than Earlier Ones for Twelve Months.

The American Iron and Steel Institute yesterday issued revised figures for steel ingot production for each month from the beginning of 1927 to February, 1928, inclusive, that show marked increases over the figures previously reported for those months, affecting similarly the approximate daily output and the percentages of capacity. As a result, 1927 contrasts more favorably with 1926 than it formerly did.

Compared with the revised figures for February, 1928, March showed a gain of more than 462,000 tons, comparing with a gain over February, 1927, of more than 723,000 tons in March, 1927. Contrasted with March last year, however, last month showed a decline of about 28,000 tons. March, 1927, was the best month of that year, and the figures for March, 1928, are higher than any other month in 1927 with that exception.

The March output of steel ingots, by open-hearth and Bessemer methods, totaled 4,507,520 tons, against 4,045,304 in February, 1928. The production for the first quarter of 1928 totaled 12,544,156 tons, against 12,137,192 in the first quarter of 1927.

The approximate daily output for March was 166,945 tons, against 161,812 tons in February and 167,973 tons in March last year, the high for the year. The percentage of operation for March, based on an annual capacity of 57,230,350 gross tons of Bessemer and open-hearth ingots as of Dec. 31, 1926, was 90.72 per cent., against 87.93 per cent. in February and 91.28 per cent. in March last year.

Open-hearth production in March totaled 3,700,411 tons and Bessemer production 567,309 tons, based on actual production reported by companies which made 94.68 per cent. of the total output by those methods in 1927. This compares with 3,308,728 tons of open-hearth and 521,366 tons of Bessemer steel in February, and with 3,702,660 tons of open-hearth and 590,709 tons of Bessemer steel in March, 1927.

The following tables show the calculated monthly output and daily average output for each month in the past three years, the figures since Jan. 1, 1927, being for open-hearth and Bessemer production alone, and before that date including the output by all other methods as well:

MONTHLY OUTPUT.

	1928.	1927.	1926.
March	4,507,520	4,535,272	4,468,617
February	4,045,304	3,812,046	3,785,051
January	3,991,332	3,789,874	4,182,210
	1927.	1926.	1925.
December	3,175,481	3,466,760	3,970,918
November	3,127,015	3,355,744	3,972,300
October	3,316,292	4,074,544	3,886,814
September	3,268,881	3,913,383	3,489,955
August	3,498,548	3,988,906	3,420,998
July	3,204,135	3,984,963	3,084,472
June	3,495,609	3,754,152	3,264,451
May	4,047,251	3,927,979	3,456,971
April	4,127,385	4,105,790	3,583,670

DAILY AVERAGE.

	1928.	1927.	1926.
March	166,945	167,973	165,504
February	161,812	158,835	157,710
January	153,513	145,764	158,961
	1927.	1926.	1925.
December	122,134	133,337	152,728
November	120,270	142,523	156,116
October	127,550	156,713	144,630
September	125,726	150,515	134,214
August	120,576	153,345	131,577
July	128,167	139,807	118,634
June	134,446	143,621	125,248
May	155,663	151,076	132,883
April	158,744	157,915	137,834

STEEL COMMON SCARCER.

Floating Supply March 31 Was 1,698,546 Shares, or 23.8% of Issue

A reduction in the floating supply of United States Steel Corporation common stock on March 31 was indicated by shares held in brokers' names, which aggregated 1,698,546 shares, or 23.8 per cent. of the total issue of 7,116,235 shares outstanding. This compares with 1,787,162 shares, or 25.11 per cent. at the end of December, and 1,402,894, or 27.59 per cent. of th total of 5,083,025 shares outstanding a year ago.

Foreign holdings of steel common at the end of March were 187,006 shares, or 2.62 per cent. of the total outstanding. This compares with 120,348 shares, or 2.37 per cent. a year ago. Preferred stock to the amount of 112,385 shares, or 3.12 per cent., was held abroad, comparing with 113,478 shares, or 3.15 per cent., at the end of the first quarter of last year.

Utility Proposes Stock Change.

Stockholders of the Standard Gas and Electric Company will be asked to vote on May 16 on a proposal to change the 500,000 shares of 7 per cent. prior preference stock of $100 par value to 750,000 shares of no par prior preference stock. A change in the authorized amount of 8 per cent. cumulative preferred stock from 600,000 shares of $50 par value to 1,500,000 shares without par value will also be considered.

FIVE EXTRA DIVIDENDS, ONE INITIAL DECLARED

Liquidation Payment Announced by Lyman Mills—Brockway Motor Truck Raises Rate.

The New Jersey Cash Credit Corporation declared an extra dividend of 15 cents in cash and 1-100 of a share on the preferred stock, in addition to the regular cash disbursement of 15 cents. An extra stock dividend of 1-100 of a share was declared on the common stock in addition to the regular quarterly dividend of 15 cents.

The Connecticut Credit Corporation declared an extra dividend of 15 cents a share on the preferred and the regular quarterly dividend of 15 cents. The regular quarterly dividend of 15 cents was also announced on the common stock.

The Pennsylvania Cash Credit Corporation announced an extra dividend of 15 cents on the preferred, and regular quarterly dividends of 15 cents a share on the common and preferred.

Lyman Mills declared a liquidation dividend of $40 a share. It is estimated that between $10 and $15 a share more will be realized before the affairs of the company are liquidated.

A. M. Castle & Co. declared an initial dividend of 75 cents on the capital stock.

Brockway Motor Truck announced a dividend of 75 cents a share on the common stock. The company previously paid 50 cents quarterly.

The Pressed Metals Company of America declared an extra dividend of 25 cents a share on the common stock.

The New River Brick Company declared an back dividend of $1.50 on the preferred stock.

DIVIDENDS DECLARED.

Company.	Rate.	Period.	Payable.	Hldrs. of Record.
Am Founders Tr	.25c	Q	May 1	Apr. 14
Do	1-140	Stk	May 1	Apr. 14
Do 7% 1st pf	.87½c	Q	May 1	Apr. 14
Do 6% 1st pf	.75c	Q	May 1	Apr. 14
Do 8% 2d pf	.87½c	Q	May 1	Apr. 14
Bloom'dale Bros pf	1¾%	Q	May 1	Apr. 2
Borden Co	$1.50	Q	June 1	May 15
Broad Riv Pwr pf	1¾%	Q	May 1	Apr. 16
Brockway Mot Tr	.75c	Q	May 1	Apr. 16
Castle(A M)& Co(1)	.75c	Q	May 1	Apr. 20
C. S & Clev RR pf	$1.50	SA	May 1	Apr. 16
Conn Cash Credit	.15c	Q	Apr. 25	Apr. 9
Do pf	.15c	Q	Apr. 25	Apr. 9
Do pf	.15c	Ex	Apr. 25	Apr. 9
Consum. Pw. 6% pf	$1.50	Q	July 2	June 15
Do 6.60% pf	$1.65	Q	July 2	June 15
Do 7% pf	$1.75	Q	July 2	June 15
Emp G & F 5% pf 06 2-3	M	May 1	Apr. 14	
Do 7% pf	.68 1-3c	M	May 1	Apr. 14
Do 8% pf	.75c	M	May 1	Apr. 14
Fed Water Serv A	.50c	Q	May 1	Apr. 20
Gen Refrig pf	1¾%	Q	May 1	Apr. 20
G Rap R R 7% pf	1¾%	Q	May 1	Apr. 16
Kress (SH) & Co	.25c	Q	May 1	Apr. 20
Do special pf	.15c	Q	May 1	Apr. 20
Landay Bros, A	.75c	Q	May 1	Apr. 13
Long Island R R	4%		May 1	Apr. 20
Lyman Mills	.$40	Liq		
Mich G & E pf	1¼%	Q	May 1	Apr. 15
Do pr lien pf	1¾%	Q	Apr. 15	Apr. 15
N J Cash Credit	.15c	Q	Apr. 25	Apr. 9
Do	1-100	Stk	Apr. 25	Apr. 9
Do pf	.15c	Q	Apr. 25	Apr. 9
Do pf	.15c	Ex	Apr. 25	Apr. 9
New River pf	$1.50	Acc	May 1	Apr. 17
Outlet Co	.$1	Q	May 1	Apr. 20
Do 1st pf	$1.75	Q	May 1	Apr. 20
Do 2d pf	$1.50	Q	May 1	Apr. 20
Penn Cash Credit	.25c	Q	Apr. 25	Apr. 9
Do pf	.15c	Q	Apr. 25	Apr. 9
Do pf	.15c	Ex	Apr. 25	Apr. 9
Pressed Met of Am	.75c	Q	July 16	June 25
Do	.25c	Ex	July 16	June 25
So Wis Elec pf	1¾%	Q	Apr. 15	Mar. 31
Union Oil of Cal	.50c	Q	May 10	Apr. 18

STOCKS EX DIVIDEND TODAY.

	Rate.	Period.	Payable.
Abitibi Pwr & Pap, 6% pf	1½%	Q	Apr. 20
Do	.$1	Q	Apr. 20
Alliance Rity	6½%	Q	Apr. 15
Amer Coal of Alleg Co	.$1	Q	May 1
Bangor Hydro Elec	1¾%	Q	May 1
Columbia Phonograph	.$1		Apr. 25
duPont (E I) deNem. deb stk	1¼%	Q	Apr. 25
Fenton United Cin & Dye pf	1¾%	Q	Apr. 15
Do	1¾%	Q	Apr. 15
Flintkote Co pf	1¾%	Q	Apr. 16
Do	.75c	Q	Apr. 16
Gen Cable Corp pf	$2.33 1-3		May 1
Gray Processes Corp	.$2		Apr. 20
Harbinson-Walker Refr pf	1¼%	Q	Apr. 20
Horn & Hard (N Y)	37½c	Q	May 1
Do	.25c	Ex	May 1
New York Air Brake	.75c	Q	May 1
Riverside Forge & Mach	.40c	Q	Apr. 15
Spanish Riv Pulp & Paper	1¾%	Q	Apr. 20
Do	1¾%	Q	Apr. 20
United Elec Coal Cos, V T C	.75c	Q	Apr. 20

COMPANY MEETINGS TODAY.

Dividends.

Aldine Trust Co.
Dallas Power and Light pf.
Dallas Railway and Terminal pf.
First National Bank (St. Louis).
Knoxville Power and Light Co., $7, $6 pf and com.
Nash Motors Co.
National Biscuit Co. pf. and com.
New England Furniture and Carpet pf.
N. Y. & Honduras Rosario Min. com.
Rhode Island Hospital Trust.
St. Louis, Rocky Mt. & Pacific pf. and com
Sovereign Securities pf.
Wolverine Portland Cement com.

Special.

Southern Pipe Line Co.

Annual.

American Ice Co.
American Linseed Co.
Baltimore Brick Co.
Best & Co.
Bloomingdale Bros.
Chicago & Northwestern Railway.
Duquesne Light Co.
Eisenlohr (Otto) & Bros.
Erie Railroad Co.
General American Tank Car.
Gimbel Brothers, Inc.
Globe & Rutgers Fire Insur. Co
Hoe (R) & Co.
La Salle Copper Co.
La Salle Corp.
Long Island Railroad Co.
Macy (R. H.) & Co.
Nashville, Chatt. & St. Louis Railway.
N. Y., Ontario & Western Railway Co.
Northern Pacific Railway.
Pacific Gas and Electric Co.
Patino Mines and Enterprises Cons., Inc.
Pennsylvania Railroad Co.
Royal Indemnity Co. of New York.
Submarine Boat Corp.
Union Bag and Paper Corp.
Westinghouse Air Brake.

FINANCIAL NOTES.

Alfred S. Klauber is with Ehrich & Co.

John J. Schomp is with Charles E. Doyle & Co.

Harrison M. Barcus is with Hathaway & Co.

Alexander Leopold is with L. F. Rothschild & Co.

Elmer Schlesinger has been elected to the Board of Directors of the Chatham Phenix National Bank and Trust Company.

E. H. Stern & Co. have moved their offices from 25 to 18 Broad Street.

D. H. Silberberg & Co. have prepared an analysis of the Brockway Motor Truck Corporation.

FOREIGN EXCHANGE

MONDAY, APRIL 9, 1928.

Range of Rates, Sight Exchange.

	High.	Low.	Final.	Saturday's Final.
LONDON	$4.87⅛	$4.87⅛	$4.87⅛	$4.87⅜
PARIS	3.93⅝	3.92⅞	3.93¼	3.93½
ROME	5.28¾	5.28	5.28¼	5.28¼
BRUSSELS	13.96	13.96	13.96	13.96
COPENHAG'N	26.83½	26.82¼	26.83	26.83
OSLO	26.73	26.72½	26.73	26.73
STOCKHOLM	26.80	26.85	26.83	26.83

CLOSING RATES.

Quotation on sterling represents dollars and decimals of a dollar; all others represents cents and decimals of a cent. Quotations preceded by the decimal mark indicate a price measured in fractions of a cent.

Europe.

	Mon-day.	Satur-day.	Week Ago.	Year Ago.
STERLING—Par $4.86⅝ per sovereign.				
Demand	$4.87⅜	$4.87⅜	$4.87⅛	$4.85⅝
Cables	4.87⅝	4.87⅝	4.87⅜	4.85⅞
Com. 30 days	4.85½	4.85¼	4.84¾	4.81½
Com.,60 days	4.82⅞	4.82⅝	4.82¼	4.79⅝
FRANCE—Par 19.3 cents per franc.				
Demand	3.93⅛	3.93½	3.93⅛	3.91¾
Cables	3.93⅝	3.93¾	3.93⅜	3.92¼
ITALY—Par 5.2631 cents per lira.				
Demand	5.29	5.28¼	5.29¼	4.84
Cables	5.29¼	5.29⅜	5.29½	4.84½
BELGIUM—Par 13.904 cents per belga.				
Demand	13.96	13.96	13.95	13.88½
Cables	13.96⅛	13.96½	13.95½	13.89¼
GERMANY—Par 23.8 cents per mark.				
Demand	23.91	23.91	23.91	23.80½
Cables	23.92	23.92	23.92	23.70½
AUSTRIA—Par 14.07 cents per schilling.				
Demand	14.125	14.125	14.125	14.125
Cables	14.125	14.125	14.125	14.125
CZECHOSLOVAKIA—Par 20.3 cents per crown.				
Demand	2.9615	2.9615	2.9615	2.96
Cables	2.9615	2.9615	2.9615	2.96
DENMARK—Par 26.8 cents per krone.				
Demand	26.83	26.85	26.89	26.66
Cables	26.84	26.84	26.91	26.68
FINLAND—Par 2.5185 cents per finmark.				
Demand	2.52	2.52	2.52	2.52
Cables	2.52	2.52	2.52	2.52
GREECE—Par 19.3 cents per drachma.				
Demand	1.32¼	1.32½	1.33	1.36
Cables	1.33	1.33	1.33½	1.36½
HOLLAND—Par 40.2 cents per florin.				
Demand	40.28	40.27	40.23¾	39.98
Cables	40.30	40.29	40.28½	40.00
HUNGARY—Par 17.49 cents per pengo.				
Demand	17.50	17.50	17.50	17.40
Cables	17.50	17.50	17.50	17.40
NORWAY—Par 26.8 cents per krone.				
Demand	26.73	26.73	26.69½	25.60
Cables	26.74	26.74	26.70½	25.71
POLAND—Par 11.22 cents per zloty.				
Demand	11.25	11.25	11.25	12.00
Cables	11.25	11.25	11.25	12.00
PORTUGAL—Par $1.0800 per escudo.				
Demand	4.35	4.35	4.40	5.13¼
Cables	4.36	4.36	4.41	5.14⅛
RUMANIA—Par 19.3 cents per leu.				
Demand	.63¼	.63¼	.62½	.62
Cables	.63½	.63½	.62½	.62
SPAIN—Par 19.3 cents per peseta.				
Demand	16.82	16.81	16.82	17.45
Cables	16.83	16.82	16.87	17.46
SWEDEN—Par 26.8 cents per krona.				
Demand	26.85	26.85	26.84	26.77
Cables	26.86	26.86	26.85	26.29
SWITZERLAND—Par 19.3 cents per franc.				
Demand	19.26⅛	19.26⅛	19.26¾	19.23
Cables	19.27⅛	19.27	19.27	19.23¼
YUGOSLAVIA—Par 19.3 cents per dinar.				
Demand	1.76¼	1.76¼	1.76¼	1.75⅝
Cables	1.76¼	1.76¼	1.76¼	1.75⅝

Far East.

CHINA—Cents per silver dollar for Hongkong; per tael for Shanghai and Peking.

Hongkong—				
Demand	49.81	49.75	49.75	50.13
Cables	49.93	49.87	49.87	50.25
Peking—				
Demand	67.00	67.00	67.00	66.50
Shanghai—				
Demand	63.00	63.00	63.00	63.63
Cables	63.12	63.12	63.12	63.75

INDIA—Calcutta: 36.50 cents per rupee.

Demand	36.56	36.56	36.56	36.14
Cables	36.62	36.62	36.62	36.20

PHILIPPINE ISLANDS—Manila: Par 50 cents per silver peso.

Demand	49.62	49.62	49.62	49.87
Cables	49.75	49.75	49.75	50.00

JAVA—Par 40.2 cents per florin.

Demand	40.25	40.25	40.25	40.00

Japan—Par 49.8 cents per yen.

Demand	47.87	47.87	47.87	48.77
Cables	47.93	47.93	47.93	48.87

STRAITS SETTLEMENTS—Par 56.78 cents per dollar.

Demand	56.50	56.50	56.62	56.12
Cables	56.62	56.62	56.75	56.25

South America.

ARGENTINA—Par 42.44 cents per Argentine peper dollar.

Demand	42.71	42.71	42.71	42.31
Cables	42.82	42.82	42.82	42.43

BRAZIL—Par 11.96 cents per paper milreis.

Demand	12.02	12.01	12.01	11.81
Cables	12.07	12.06	12.06	11.87

COLOMBIA—Par 97.33 cents per gold peso.

Demand	98.09	98.04	98.04	97.83

CHILE—Par 12.165 cents per gold peso.

Demand	12.25	12.25	12.25	12.05
Cables	12.30	12.30	12.30	12.06

PERU—Par $4.8665 per pound.

Demand	3.98	3.98	3.95	3.62
Cables	3.99	3.99	3.96	3.63

URUGUAY—Par $1.0342 per gold peso.

Demand	103.50	103.62	103.62	102.62
Cables	103.73	103.87	103.87	102.87

Central America.

GUATEMALA—Par $1.00 per quetzal.

Cables	1.00	1.00	1.00	1.00

Canada.

MONTREAL—Par 100 cents per Canadian dollar.

Demand	100.093	100.109	100.078	100.078

Mexico.

MEXICO CITY—Par 49.85 cents per gold peso.

Demand	48.85	48.85	49.85	47.10

Russian Currency.

Prices for pre-revolution Russian ruble notes were as follows:

Par $1.40 cents per ruble.

	Bid.	Ask.
100-ruble notes	.03	.04
500-ruble notes	.03½	.03

ITALIAN INDUSTRIAL SHARES

Quoted in dollars on basis of prices on Milan Stock Exchange:

	Bid.	Asked.
BANKS.		
Banca Commerciale Italiana	65⅝	65⅞
Credito Italiano	41⅛	41¾
PUBLIC UTILITIES.		
Adriatica	15⅛	15⅝
Adamello Electric	14½	14⅝
Ilsiga	17⅜	17⅝
Italian Edison	36⅝	37¼
Unes	6	6¼
Sip. Electric	6¼	6⅜
Lombard Electric	60	60½
Seso Electric	6⅝	7¼
Terni Electric	21¾	22¼
INDUSTRIALS.		
Montecatini	13	13½
Fiat Motor	20¾	21
Iacota Fraschini	10¼	11
Pirelli (rubber)	37¼	38¼
SHIPPING.		
Cosulich	10¾	10¾
Navigazione Generale Italiana	28½	29

BANK STOCKS

NEW YORK BANKS.

Manhattan and Bronx.

	Bid.	Ask.
America	1400	1450
Am Union	225	233
Bk of U S	580	590
Bk Yorktown	195	205
Bowery & E R	2275	2350
Bryant Park	225	..
Bronx Boro	650	675
Bronx Nat	1625	1675
Chelsea Ex	333	340
Central Nat	200	208
Chase	636	642
*Chat Phenix	640	655
*Chemical	1025	..
City	965	975
Do rights	95	98
Clearmont	245	260
Colonial	1100	..
*Commerce	805	820
Community	225	..
Continental	405	420
*Corn Exch	685	700
Cosmopolitan	400	..
Fifth Av	2240	2340
First Nat	3800	3875

*Also quoted on New York Stock Exchange.

Brooklyn.

	Bid.	Ask.
Atlantic St	210	225
Bay Pkwy	170	195
Bedford	163	173
Bensonhurst	145	165
Bushwick	250	280
Citizens	185	..
Dewey State	200	300
Erasmus St	195	205
First Nat	453	462
Flatbush	200	215
Globe Exch	260	290
Glendale	210	..

*$50 par.

Queens.

	Bid.	Ask.
Bk of Rock	190	220
Bayside N	290	..
Col Point N	140	155
Douglaston N	150	175
First N, Wh	300	..
Flushing N	340	..
Jamaica N	350	390

Richmond.

	Bid.	Ask.
Mariners Har	80	120
South Shore	150	185
Stapleton Nt	250	..
State Bank	200	..

Nassau.

	Bid.	Ask.
Baldwin Nat	400	..
Citizens' Nat, Freeport	425	525
B Rock Nat	135	165
1st Nt, Gt Neck	300	..
1st Nt, Hemp	725	825
1st Nt, M'rick	225	..
1st Nt, Mineola	400	..
1st Nt, R C'tre	450	475
Glen Cove Tr	600	700
Hemp H. Ros	185	225
Long B Tr	210	230
Lynbrook Nt	650	..

Suffolk.

	Bid.	Ask.
Centre M'ces	220	..
Cit Tr, P'gue	375	..
Com Tr, R'hd	260	..
1st Nt, Pt Jef	350	450
L I St Bk & Tr, Riv'hd	375	475
Peo Nt Bk & Tr P'tch'gue	160	190

	Bid.	Ask.
Seaside, Westhampton	290	370
Smithtown	275	350
Southold	250	375
Suffolk Co Nt, Riverhead	600	..
Suffolk Co Tr, Riverhead	475	575

DETROIT BANKS.

	Bid.	Asked.
American State Banks	290	370
Bankers Trust	305	330
Bank of Detroit	240	247
Detroit Trust	825	875
Dime Savings Bank	680	730
Fidelity Trust	500	515
First National	522	542
Griswold First State	215	230
Guaranty State Banks	125	135
Guaranty Trust	300	330
Guardian Detroit Bank	400	420
Highland Park Trust	350	360
Merchants National	310	330
National Bank of Commerce	665	685
Peoples Bank	850	890
Peninsular State	400	410
Union Trust	640	670

CONNECTICUT BANKS.

	Bid.	Asked
Bankers' Sec. Tr. Bdgt com	242	250
Do units	35½	35½
City Bank & Trust, Hartford	230	..
Hartford Conn. Tr.	790	810
Hartford Nat. Bk. & Tr.	560	570
Phoenix State, Hartford	450	..
Nat. Tradesmen, New Haven	185	..

CANADIAN BANKS.

	Bid.	Asked.
Bank of Montreal	361	362
Bank of Nova Scotia	387	389
Bank of Toronto	301	302
Canadian Bank of Commerce	290	290
National Canadian Bank	197	197½
Provincial Bank	143	147
Royal Bank of Canada	370	372
Standard Bank of Canada	246	248
Dominion Bank	266	266½
Imperial Bank of Canada	250	252

CHICAGO BANK STOCKS.

	Bid.	Asked.
Central Trust Co. of Illinois	443	447
Chicago Trust Co	456	460
Harris Trust and Savings	899	..
Illinois Merchants Trust Co	905	910
Northern Trust Co	760	765
Peoples Trust and Savings Bank	640	650
State Bank of Chicago	672	676
Union Bank of Chicago	440	450
Union Trust Co	699	705
Continental Com. Nat. Bank	540	543
First National Bank	832	837
Forman National Bank	720	..
National Bank of the Republic	496	500

TRUST COMPANIES.

Manhattan and Bronx.

	Bid.	Ask.
Am Ex Irv	467	475
Banca G I	500	..
Banco di s a	400	425
Bk Europe	7.875	..
*Bk N Y & T	730	750
Bankers	1030	1050
Bronx	400	..
Cent Merc	440	450
Cent Union	1560	1625
County	550	..
Empire	463	473
*Equitable	480	485
*Farm L & T	850	875
Fidelity	415	430
Fulton	565	600
Guaranty	737	743
Int Germanic	200	210
Int G'r Co, Ltd	45	49
Interstate	282	290
Law Tie & G	340	345
M'f'acturers	880	890
Murray Hill	365	380
New York	740	755
N Y Tie & M	590	600
Times Square	195	200
Title Guar	790	805
Unit States	3100	3200
Unit C Bk Tr	460	470
U S M & Tr	520	540

*Also quoted on New York Stock Exchange.

Brooklyn.

	Bid.	Ask.
B'klyn Trust	1270	1300
Kings Co T	2800	..
Midwood Tr	275	290
Pros Bk & T	170	185

Westchester.

	Bid.	Ask.
Am N B & T	625	700
L W M & T	325	..
Mutual Trust	310	..
N. Roch Tr	700	..
West T & T	625	..
West Trust	1000	1075
Yonk N B & T	500	..
Yonkers Tr	235	245

MINING STOCK QUOTATIONS

SAN FRANCISCO.

Stocks.

COMSTOCKS.			
Chollar	.12	Nor Divide Ex	.12
Concordia	.2	Revert	.18
Con Virginia	.2	Ton Divide	.7
Mexican	1.50	Victory	.5
Ophir	.5	GOLDFIELDS.	
Savage	.10	Comb Fraction	.2
Scorpion	.89	Consolidated	.12
Sierra Nevada	.54	Deep Mines	.7
Union	.80	Development	.2
DIVIDES.		Florence	.12
Brougher	.3	Grandma	.3
Butler Divide	.4	Jumbo Ex	.2
Calumet	.2	Lone Star	.3
Divide Extes	.4	ARIZONAS.	
Harmill	.18	Belmont	1.10
Liberty	.4	Bevis	.6
		Bel Metals	.3
		Champion	.3
		Comstock Silver	.15
		Divide Ex	.3
		Katherine Gold	.15
		Do Extens	.2
		Kingman Silver	.3
		Treasure Vault	.25
		Western Apex	.4
		OTHER DISTRICTS.	
		Acme	.10
		Argyle	.18
		Arrowhead Annex	.5
		Booth	.6
		Black Mammoth	.28
		Broken Hills	.5
		Calico	.3
		Jim Butler	.5
		Manhattan Cons	.2
		Mina	.11
		Mineral Mt	.57
		Nevada Hills	.3
		New California	.4
		Operator	.6
		Pay	.13
		Round Mt	.3
		San Rafael	.3
		Simon	.3
		Sutherland	.2
		Tonopah Ex	.11
		Uncle Sam	.19
		Vota Grande	.4
		West End	.5
		West Mine	.2
		Western Merger	.2
		White Caps	.21

SALT LAKE CITY.

Stocks.

Sales.		High.	Low.	Last.
200	Cardiff	.72	.72	.72
200	Chief Con	4.07½	4.07½	4.07½
1	E Tintic Con	.44	.41½	..
1,200	Iron King	.63	.61	.61
3,300	New Quincy	.73	.72	.72
600	North Lilly	6.50	6.45	6.50
1,000	Park Bing	.24	.23½	.23½

Sales.		High.	Low.	Last.
2,500	Rico Argentine	.53	.54	.53
600	Silver King Coal	.11½	.11½	.11½
1,700	Silver Shield	.70	.70	.70
300

International Germanic Trust

Central Mercantile

Bank of Manhattan

Interstate Trust Co.

National American

General Surety

LEVY BROS.
Members New York Curb Market
42 Broadway New York
Hanover 6540-6570-1-2

Empire Fire Ins.
Republic Fire Ins.
PITTSBURGH
New York Fire Ins.
Chase Natl. Bank
Guaranty Trust Co.
National City Bank
Stock & "Rights"
A. G. Spaldg. & Bro.
J. C. Penney Co.
H. C. Bohack Co.
A. O. Smith Corp.
B. H. ROTH & Co.
INCORPORATED
149 Broadway, New York
Tel. Hanover 8410 to 8420

BANK STOCKS

Importers & Exporters
Mohawk Fire Ins.
National Fire Ins.
Occidental Ins. Co.
U. S. Merchants & Shippers Ins.

American Union Bank
Bank of N. Y. & Trust
Claremont Bank
Mechanics Bank, Bklyn.

JESSE SPIER & CO.
67 WALL STREET, NEW YORK
Telephone Whitehall 4282

INSURANCE STOCKS

Westchester Fire
Brooklyn Fire Ins.
Guardian Fire Ins.
National Fire Ins.
New York Fire Ins.
Halifax Fire Ins.
Empire Fire Ins.
Federal Securities Corporation
15 Park Row Barclay 9000

Financial and Industrial Securities

Manufacturers Trust

Jerome B. Sullivan & Co.
Members New York Curb Market
42 Broadway New York
Tel. Hanover 0600

BIG MARCH INCREASE BY 27 STORE CHAINS

Sales Aggregated $110,348,985, Record Total, 22.89 Per Cent. Higher Than Year Ago.

HAD 18.1% GAIN IN QUARTER

Business of $282,620,668 Reported, Also a New High—Declines Revealed by 2 Companies.

The March sales of the first twenty-seven chain store companies to report transactions for the month amounted to the record total of $110,348,985, according to compilations made by THE NEW YORK TIMES, comparing with sales of $89,793,366 for the same month a year ago, a gain of $20,555,619, or 22.89 per cent.

The sales of the same companies for the first quarter of 1928 amounted to $282,620,668, also a record for the period, as compared with $239,291,488 in the first quarter of 1927, a gain of $43,329,180, or 18.1 per cent.

Many broad gains were shown by the stores which reported yesterday. The Safeway Stores, with a March business of $8,620,630, showed a gain of 50 per cent. over the same month last year, while the National Tea Company, with March sales of $7,702,731, showed a gain of 61.2 per cent. The latter company included for March, 1928, the sales of the Minneapolis chain, now wholly owned.

Other important gains are those of Melville Shoe, G. R. Kinney, S. H. Kress, J. J. Newberry, Sanitary Grocery, Kinnear Stores, and most of the companies reporting. Moderate declines are shown by the Childs Company and by Loft, Inc., for the quarter, although the latter's March sales gained 5.1 per cent. over 1927.

The reports issued yesterday were as follows:

Safeway Stores.

	1928.	1927.	P.c. of Gain.
March sales	$8,620,630	$5,740,013	50.1
First quarter	22,699,317	15,712,204	44.4

S. H. Kress & Co.

March sales	$4,629,702	$3,929,533	17.8
First Quarter	12,565,271	10,756,422	16.8

Childs Company.

March sales	$2,286,424	$2,522,429	*9.3
First quarter	6,819,922	7,378,190	*7.5

John R. Thompson.

March sales	$1,245,365	$1,242,970	0.2
First quarter	3,044,350	2,995,556	1.6

G. R. Kinney.

March sales	$4,500,522	$3,257,800	21.6
First quarter	3,400,877	3,192,233	6.5

David Pender Grocery.

March sales	$1,238,200	$1,039,032	19.2
First quarter	3,848,893	2,861,763	16.0

J. J. Newberry.

March sales	$1,185,290	$778,186	52.3
First quarter	3,022,776	1,993,698	51.6

Metropolitan Chain Stores.

March sales	$912,087	$801,000	13.8
First quarter	2,366,395	2,148,472	9.6

G. C. Murphy.

March sales	$787,712	$693,442	13.5
First quarter	2,058,709	1,853,985	11.1

Loft, Inc.

March sales	$643,998	$612,897	5.1
First quarter	1,666,905	1,730,654	*3.8

Kinnear Stores.

March sales	$240,755	$193,886	28.7
First quarter	630,234	485,375	27.7

Sanitary Grocery.

March sales	$2,010,751	$1,395,677	44.1
First quarter	5,451,500	3,980,058	36.4

National Tea Company.

March sales	$7,702,731	$4,777,487	61.2
First quarter	20,744,400	13,755,542	43.7

Melville Shoe.

March sales	$1,317,396	$1,219,125	49.1
First quarter	4,285,980	3,175,131	34.5

Piney Rose Candy.

March sales	$270,023	$261,197	3.6
First quarter	853,278	782,397	6.4

Berland Shoe Stores, Inc.

March sales	$216,085	$120,400	79.1
First quarter	403,906	285,906	46.9

Jewel Tea Company, Inc.

4 weeks, March 24	$1,202,913	$1,091,136	10.2
12 wks., toMar.24	3,458,800	3,266,747	5.9

*Decrease.

LEHIGH COAL RE-ELECTS.

President Humphrey Says Sales Company Merger is in Sight.

PHILADELPHIA, April 9 (AP).—President John M. Humphrey, Wilkes-Barre, Pa., and other officers were re-elected today at the annual meeting of the stockholders of the Lehigh Valley Coal Company.

Mr. Humphrey reviewed the outlook of the company and stated that the plan of amalgamation of the Lehigh Valley Coal Company and the Lehigh Valley Coal Sales Company would be submitted to the stockholders soon. He expressed the belief that the amalgamation would be brought about in a few months.

As for the industry generally, he asserted that anthracite is coming back very well and the future looks good.

The meeting was prolonged and enlivened by William P. Boland, a stockholder, who asked numerous questions about coal property and coal profits. The meeting took no action, it was stated, on any questions brought up by him.

American Power Increases Stock.

The American Power and Light Company yesterday formally notified the New York Stock Exchange of an increase in capitalization by the issuance of 1,200,000 shares of $5 preferred stock, Series A, of no par value. This stock is required for consummation of the acquisition of the Montana Power Company, announced on Friday.

BUYING ORDERS SEND CURB PRICES HIGHER

Sharp Upward Movement Brings Several New Highs for Year, With Few Weak Spots.

The accumulation of numerous buying orders over the week-end yesterday caused a sharp upward movement on the New York Curb Exchange which resulted in a number of new highs for the year and an almost generally strong trend. Features were numerous and weak spots were scarce, appearing only in some of the less active issues.

Columbia Graphophone and Sparks Withington were the market leaders, transactions going into many thousands of shares, and both issues went to new highs for the year. The former advanced 12 points over the previous close, ending somewhat under the best, while Sparks Withington rose about 17 points. Activity in Reiter-Foster featured the low-priced oils.

Other active and firm features included Deere & Co., Consolidated Gas of Baltimore, United Gas Improvement, Vacuum Oil, Mengel Box, Mohawk Valley, Acme Steel and Trico Products, all at record highs, and numerous others.

Among the weaker issues were Tubize Silks, Newmont Mining, Lone Star Gas, Sanitary Grocery and Stroock & Co.

North Central Texas Oil Company.

The North Central Texas Oil Company, Inc., reported for 1927 a net income of $192,025 after depletion and Federal income taxes. Surplus at the end of the year amounted to $308,159. Current assets totaled $156,284 and current liabilities $5,240.

A. T. & T. REPORTS ON GROSS

February Total of $7,739,000 is Slightly Below a Year Ago.

The February gross revenues of the American Telephone and Telegraph Company, reported yesterday, show a moderate decline as compared with the same month last year, amounting to $7,796,000, against $7,896,000 in February, 1927. Operating income was $2,662,000, against $3,317,000 in February last year. For the first two months of the year gross income amounted to $15,493,000, against $15,869,000 in the like period of 1927, while operating income was $6,022,000, against $6,809,000 a year ago.

The January gross earnings of eighty-three telephone companies, as reported to the Interstate Commerce Commission at Washington, amounted to $82,818,735, against $76,973,379 in January, 1927. Operating income was $21,026,567, against $19,706,872 last year.

The net income of the Philadelphia Electric Company for 1927 amounted to $10,863,087, after taxes, interest, sinking fund and insurance reserve, against $9,438,606 in 1926. Operating revenues were $39,794,339, against $36,776,658, and operating income was $15,923,211, against $14,267,408.

The February report of the Virginia Electric and Power Company was as follows:

	1928.	1927.
February gross	$1,338,895	$1,250,224
Balance after charges	530,753	458,628
12 months' gross	15,624,176	14,603,405
Surp. aft. chgs. & depr.	2,684,280	2,176,141

200 Textile Workers Strike.

PAWTUCKET, R. I., April 9 (AP).—Two hundred workers in the Darlington Textile Mill went on strike today in protest against a reduction in wages. The strike was ordered by the United Textile Workers of America when the mill resumed operation today after weavers and loomfixers had been laid off a week. The strikers asserted their wages had been reduced 40 per cent.

RAIL EQUIPMENT ORDERS.

4,450 Cars Needed by St. Paul—C., B. & Q. Contracts for Rails.

The Chicago, Burlington & Quincy Railroad has placed orders for 13,800 tons of standard steel rails, amounting to approximately $600,000. The largest order went to the Illinois Steel Company for 7,500 tons. Inland Steel Company is to supply 3,800 tons and Colorado Fuel and Iron Company received an order for 2,500 tons.

The St. Paul Railroad has placed orders for 4,450 cars, the largest number of which, 1,250 box cars, are to be made by the Bettendorf Company. Other orders placed are 500 box cars with Pressed Steel Car Company, 500 box cars with General American Tank Car, 250 box cars with Pacific Car and Foundry Company, 300 auto cars with American Car and Foundry Company, 500 single-deck stock cars with Ryan Car Company, 150 double-deck stock cars with Siems Stemble Company, 500 seventy-ton steel hopper cars with Standard Steel Car Company and 500 seventy-ton hoppers with Pullman Car and Manufacturing Company.

LISTS $14,561,160 ASSETS.

State Insurance Fund's Chief Liability is $8,756,862 Reserve.

Admitted assets of the State Insurance Fund as of Dec. 15, 1927, aggregated $14,561,160, comprising $11,945,802 of bonds, $415,000 first mortgages, $765,770 cash, $1,136,984 premiums in course of collection, $152,480 interest due and accrued and $145,124 additional premiums due from policyholders.

Under its liabilities the State Insurance Fund shows reserve for losses, $8,756,862; reserve for future cost of administering the Compensation law, $417,078, and a fund of $262,706 for expenses of investigation and adjustment of claims.

REILLY, DUGAN & CO.
BANK AND INSURANCE CO. STOCKS
We Make close markets in
Manufacturers Trust Co.
First Natl. Bank *(of Brooklyn)*
Financial & Industrial
State Bank
Howard Reilly Frank Dugan
120 BROADWAY, NEW YORK, N.Y.
Telephone Rector 2050

Specialists in the securities of Fire Insurance Companies under the management of Corroon & Reynolds, Inc.

Merchants & Manufacturers Fire Ins. Co. of Newark
Stock
"Rights"
(When Issued)
Bought, Sold & Quoted
W. Wallace Lyon & Co.
(Established 1913)
51 East 42d St. - - - - New York
Phone 7246 Murray Hill

Union Tobacco Co.
Common & Class "A"
Union Cigar Co.
HAYMAN & HAYMAN
Members New York Curb Market
30 Broad St. New York
Telephone Hanover 8150

Seventh Nat'l Hub Fin'l
CLASS A & B
Simons, Marsh & Co
50 Broad Street, New York
Telephone Bowling Green 7930

Offerings Wanted
Continental Bank
J. H. HIRSHHORN & CO.
60 Broad Street, New York
Telephones Hanover 5573-4-8

Commerce
Central Mercantile
Mechanics Bank
C. F. ANDERSON & CO.
80 Broadway, N. Y. Whitehall 4164

TRANSACTIONS ON THE NEW YORK CURB EXCHANGE

MONDAY, APRIL 9, 1928.

	Day's Sales.	Thursday.	Wednesday.	A Year Ago.	Year to Date.	1927 to Date.
Industrials and public utilities	649,815	582,120	479,935	144,238	27,915,489	10,888,650
Standard oils	64,650	27,560	26,670	18,830	2,735,440	2,876,912
Miscellaneous oils	168,200	77,000	92,300	42,110	6,115,769	6,192,992
Mining	88,420	83,490	76,430	101,300	6,564,210	6,044,445
Total stocks	971,085	770,170	675,335	306,478	43,330,908	26,002,999
Domestic bonds	$2,915,000	$2,158,000	$2,398,000	$1,835,000	$235,880,000	$136,630,000
Foreign bonds	805,000	1,070,000	1,202,000	982,000	70,135,000	92,601,000
Total bonds	$3,720,000	$3,228,000	$3,600,000	$2,817,000	$306,015,000	$229,231,000

INDUSTRIALS.

Range, 1928. High.	Low.	Sales.		High.	Low.	Close.	Ch'ge.	Net
31½	29½	300	Acetol Products, A (2.40)	29¾	29¾	29¾	−	¼
91	82	1,300	Alma Steel (3)	91	87	91	+	5
20½	14	300	Aero Supply Mfg., A (1.50)	20	20	20		
16¾	8¾	100	Do B	15½	15½	15½	−	½
21	15	100	Allison Drug Stores, A (1.40)	18	18	18	−	½
136	120	400	Aluminum Co of America	133	132½	133	+	5
70	52	100	American Arch Co (5)	55	53	55	−	½
9¾	4¾	300	Amer Br Bow Elec fdrs shs	5¾	5¼	5¼		
45	26	1,200	American Chain (3)	44	41	44	+	3
25½	22½	700	American Colortype (1.40)	24	24	24		
50	38½	2,900	Amer Cyanamid, B (11.60)	43¾	42	42¾	−	¼
98¾	95	200	Do pf (6)	97	96¾	97	−	¼
20	17¾	200	American Dept Stores	18½	18½	18½		
20¾	12¾	13,400	American Hawaiian S S	19¾	19	19¾	+	¾
90¾	80¾	100	American Mfr Co (4)	60½	60	60	−	1½
17¾	12	100	American Rayon Products	13	13	13	−	¼
114	98	1,300	American Rolling Mill (12)	103¾	102	102¾	+	1
20½	11¾	1,900	American Solvents Chem v t c	17½	17	17½		
32½	25½	1,500	Do part pf	31½	30½	31¾	+	¾
9½	7¼	4,800	American States Sec, A	9½	8¾	9¾	+	¾
9¾	6¾	100	Do B (8)	9¾	9¾	9¾		
3½	3¼	500	American Thread pf (25c)	3¼	3¼	3¼		
31½	26½	100	Anglo-Chilean Nitrate	28¾	28¾	28¾	−	¼
1	¾	700	Atlantic Fruit & Sugar	88c	81c	88c		
77½	68¾	1,300	Atlas Plywood (4)	74	73	74	+	½
44½	38	1,100	Atlas Portland Cement (2)	44½	41¾	44¼	−	½
143	115	42,000	Auburn Automobile (24)	135¾	133¾	135¾	+	5¾
50½	49¼	400	Axton Fisher Tob, A	49¾	49¾	49¾		
108½	97	5,800	Bancitaly (2¼)	103	96	103	+	4
41½	30¾	100	Barker Bros, w	39¾	39¾	39¾		
36½	22	500	Bastian Blesing (2)	35¾	35¾	35¾	−	¾
20¾	18¼	200	Bliss Co (E W) (1)	19½	19	19		
97	85	400	Blumenthal (5)	93½	93¼	93¼	−	¼
4¾	3¾	100	Blyn Shoes, Inc	4¼	4¼	4¼		
64	53¾	4,100	Bohm Alum & Brass (1½)	64	62	62¾	+	2
6½	5¼	100	Bridgeport Machine (.60)	5¾	5¾	5¾		
31½	24	100	Brillo Manufacturing	28¾	28¾	28¾	+	¾
28¾	22¾	100	Brit-Amer Tob Am dep rcts	28¾	28¾	28¾		
52¾	47	700	Brockway Motor Truck (3)	50¾	50¾	50¾		
106½	105¼	300	Do new pf (7)	106¼	106¼	106¼	−	¼
20¾	16	200	Buma Clark	18¼	18¼	18¼	+	¼
101	96½	100	Carreras Am dep rcts, A	101	101	101	+	¾
45	39	1,900	Campbell W & C Fdry (2)	42	41¼	41¾	−	¼
43½	39¼	100	Canada Ind Alcohol (1.82)	44	44	44	+	¼
48	30	1,100	Carnation Milk Prod (1½)	45¾	43½	43¾	+	1¼
17	2¾	3,100	Case Plow Works	4¾	4¼	4¼		
228	158	30	Casein Co of Amer (18)	213	203¼	213	+	8
73¾	53	400	Caterpillar Tractor (11.00)	73¾	70	73¾	+	3¼
100¾	70¼	400	Celanese Corp	90	89¾	89¾	−	¼
185½	164	200	Do 1st pf (7)	166	166	166	+	8
97¾	75¾	1,500	Cellulold Corp pf (7)	93	93	93	+	4
69¾	40	900	Celotex Co (3)	71¾	68	71¾	+	3
143	116¼	50	Central Aguirre Sugar (6)	130½	130½	130½	−	3½
12½	10¾	200	Centrifugal Pipe (60c)	11¾	11¼	11¾	+	¼
34	28	400	Checker Cab Mfg, A	30¾	30¾	30¾	−	¼
124½	119	30	Childs Co pf (7)	118¼	118	118		
45	38½	600	City Ice & Fuel (3)	44¼	43¾	44¼	+	¾
35¾	23½	400	Cohn Hall Marx	31½	31¼	31½	+	¼
38¾	34½	1,300	Club Aluminum Utensil (2)	37¾	37¾	37¾		
33	29¼	200	Colt Patent Fire Alarm (2)	32	31¾	32		
74¾	34½	34,200	Columbia Graphophone	74¾	67¾	67¾	+	5¾
31	27½	25	Consolidated Coal	27½	27½	27½		
23½	21¼	2,200	Cons Dairy Prod, new (2)	23¾	23¼	23¼	−	¼
20¾	14¾	4,800	Consolidated Laundries (52)	17¾	17¾	17¾	+	¾
16½	10	400	Consumers Co	16¾	15½	16	+	1
18	7¾	900	Copeland Products, Inc	15	14¾	15	−	¼
19¾	15¾	700	Cons Film Ind	16¾	16¼	16¼	+	¼
28	22¼	4,500	Do part pf (12)	25	24¼	24¾	+	¼
55	34½	100	Crowley Milner (2)	52¾	52¾	52¾	+	¼
31¾	15¾	300	Crown Willamette Paper v t c	25¾	25¼	25¾	+	¾
66	60	90	Cuban Tobacco pf (5)	60	60	60	−	1
189	176½	50	Curtis Publishing (19)	180	179	179	−	2
25¾	20¾	2,200	Curtiss Aero Exp	23¾	22¾	23¾	+	½
16½	10	200	Davenport Hosiery	11	11	12	+	½
61	50	300	Davega, Inc (12)	54	53¾	53¾	+	1½
52	51½	2,500	Debenhams Sec	52	51½	52	+	¼
52	51½	100	Do 8 % pf (8)	52¼	52¼	52¼		
339½	229½	975	Deere & Co (2)	330½	324	333	+	12¾
5	1¾	100	De Forest Radio vot tr ctfs	4¼	4¼	4¼	+	¼
38½	34	100	Detroit Creamery (1.60)	37½	37½	37½	−	¼
196	178½	110	Dixon (J) Crucible (8)	196	188	188	−	1
24¾	19¾	1,700	Doehler Die Casting	22¾	22¾	22¾	−	¾
127¾	104½	500	Dominion Stores (3)	127¾	125	127¾	+	2¾
2¾	2¼	2,100	Dubilier Condenser & Radio	2¾	2¾	2¾		
6¾	6¾	200	Du Pont Motors	6¾	6¾	6¾	+	¼
12¾	9¾	1,500	Durant Motors	11¾	11	11		
59	49	400	Durham Dup Razor pr pf (4)	56½	56	56¼	+	¼
47	39½	100	Eastern Dairies (2)	45	45	45	+	4½
37¾	35	1,600	Effingon Schild (2½)	37	36¾	37	+	¼
107¾	104¾	100	Do 1st pf, w i (6½)	105¾	105¾	105¾	−	¼
4¼	1	1,400	Estey Welte Corp, A	2¾	2¾	2¾	−	¼
3¾	3½	500	Do B	1¾	1¾	1¾	−	¼
75¾	53½	800	Evans (E S) Co, A (4)	74½	73	73	+	1
27¾	25½	2,400	Do B (4)	27	27	27		
6¾	1½	1,000	Faraco Motor	4¾	4¾	4¾	+	¼
164	150½	90	Fajardo Sugar (10)	164	163½	164	+	½
35	12	200	Fansteel Products	17	16¾	17	+	1
10	9¼	900	Fandango Corp	9¾	9¾	9¾		
30½	27¾	100	Fedders Mfg, A (2)	30	30	30	−	¾
236	208	200	Firestone Tire & Rubber (8)	174	170½	173	+	3
21	19	100	Foote Bros G & M (1.20)	20	20	20		
600	510	90	Ford Motor of Canada (15)	587	585	587		
17¾	10	1,100	Foundation Foreign Shares	16¾	16¾	16¾	−	¼
34½	13½	800	Franklin Manufacturing	15	15	15	+	1
88	86	50	Do pf (7)	87	87	87		
7½	6	500	French Lick Springs	70	70	70		
10¾	5¼	1,400	Freshman (Charles) Co	7¼	6¾	7¼	+	¾
63½	47¾	100	Galesburg C Disc (3.20)	60	60	60	+	1
70	70	200	Gamewell Co (5)	70	70	70		
1¼	45c	2,500	Gard Motor Corp	1¼	1¼	1¼	+	¾
68¾	56½	200	Gen Amer Investment	58½	58	58½	−	¼
9	7¼	10,400	General Baking, new	7¾	7½	7¾	−	¾
84½	74¾	2,300	Do pf new (5)	76¾	76¾	76¾	−	¾
48½	35¾	100	General Brons	45¾	45¾	45¾		
100	100	500	General Fireproof (7)	100	100	100	+	½
70	58¾	1,500	General Ice Cream (3)	68¾	68¾	68¾	−	¼
25	20	100	Gen Laundry Mach (1 60)	23¾	23¾	23¾	−	¼
19	14¾	100	Gilbert Co (A C)	17	17	17	−	¼
50	50	100	Do pf	50	50	50		
17	8	4,500	Gold Seal Electric (600)	11¾	11	11	−	1¼
36½	31¾	1,100	Gobel (Adolf)	36½	33¾	36½	+	2¾
58¾	49¾	100	Gorham Manufacturing	58¾	58¾	58¾	+	¾
69	46	600	Grand 5-10-25 Cent Stores	65¾	63¾	65¾	+	1¾
20	16¾	10	Gt Atlan & Pac Tea pf (7)	19¾	19¾	19¾		
20	15¼	800	Hall Printing Co (1)	18	18	18	+	¼
7¼	5½	2,100	Happiness Candy, A (b 1-40)	6	5¾	6		
23	21¼	100	Hires (C E) Co, A (2)	22	22	22	+	¼
44½	41¾	600	Holland Furnace, A (12.75)	42¼	42¼	42¾	+	¾
29¾	28¼	100	Horlick's Food Products	28¾	28¾	28¾		
22¼	17¾	13,300	Industrial Rayon, A	20¾	19¾	20	+	¼
98¾	85¾	900	Insur Co of No Amer (12½)	94¾	94¼	94¾	+	¾
75	39	800	International Shoe (3)	75	74½	75	+	3
48	37	1,400	Interstate Dept Stores	44	43¾	43¾	+	¼
43	38	100	Jonas Bros, v t c (3)	38	38	38		
130½	109¾	100	Kalamazoo Stove (6½)	130½	130½	130½		
39¾	29	100	Kinnear Stores	33¾	33¾	33¾		
18¾	15¾	100	Kruger & Brumby (2)	18¾	18¼	18¼	+	¼
55¾	50½	100	Lackawanna Sec (3)	52½	52½	52½		
8¼	3½	200	Lake Superior	6¾	6¾	6¾		
42	37½	2,400	Lefcourt Realty pf (3)	41½	41	41½	+	¼
126	108¾	1,400	Lehigh Coal & Navigation (24)	115¾	112¾	115¾	+	3¼
29	27¾	1,100	Lehigh Val Coal vt (2½)	28¾	28¾	28¾	+	¼
66¾	50	650	Do sales (4)	55¾	54¾	55¾		
14¾	14¾	100	Le Maire (4½)	14¾	14¾	14¾		
35	27	100	Kendall Fitzpatrick (1½)	30¾	30¾	30¾	+	¾
128	100	200	Libby-O Sheet & Glass (12)	119¾	119¾	119¾	+	1¾
19	11½	600	Loewe, Inc, deb rts	15¾	15¾	15¾	−	¾
65	40¾	4,300	Marion & Shovel (3)	48¾	48¾	48¾	+	1
17¾	9¾	300	Marconi Wire of London	15¾	15½	15¾	+	¼
8½	3	48,400	Marconi, Canada	7¾	7¾	7¾		
47	37¾	2,700	Marmon Motor (4)	43¾	42¾	43¾	+	¾
73¾	61	100	Marvel Carburetor (10.40)	70	70	70	−	1
191	174	25	Maryland Casualty (4½)	182	182	182	+	1½
18½	15	1,800	Mavis Bottling	17½	17	17		
36¾	30¼	200	Mavis Corporation	35¾	35¾	35¾	+	¾
95	90	200	McKeesport Tin Plate (6)	92	91½	92	+	½
19¾	14½	600	Memphis Mfg	18¾	18¾	18¾	+	¼
22¾	19	100	McCord Radiator pf, B (2)	20	20	20	−	¼
59	53½	200	Mead Johnson (3)	57	57	57	−	1
19	15	1,900	Menghi Pop	16¾	16¾	16¾	+	¾
65¼	44	350	Metro Sc to 50c Stores pf	65¾	63¾	65¾	+	3¾
44¾	36	200	Metro Chain Stores	42¾	42¾	42¾	+	¾
44½	38	200	Mitvale Company (3)	43¾	42¾	43¾	+	¾
96½	90	25	Miller Rubber pf (8)	90	90	90	−	5
18	13¼	200	Municipal Service	17¾	17¾	17¾		
8½	10c	200	Mu-Rad Radio	9¾	9¾	9¾		
10½	6	300	National Food Products, B	10½	10¼	10¼	−	¼
147¾	140	1,300	National Guard, N Y (2)	145¾	140	140¾	−	3
34½	31¼	100	National Trade Journal	32¾	32¼	32¾	−	¼
49½	36¾	500	Nichols & Shepard	49¾	47	49¾	+	4½
30½	18¾	200	Do war	29¾	27¾	29¾	+	2¾
44¾	22	2,100	Niles-Bement-Pond	40¾	40¾	42¾	−	1¾

INDUSTRIALS.

Range, 1928. High.	Low.	Sales.		High.	Low.	Close.	Ch'ge.	Net
22	21¾	100	Noma Elec	22	22	22	+	¾
14	11¾	600	Novadel Process (1)	12½	12½	12½	−	¼
53	45	2,800	Northwest Bancorp (3)	52	51¾	52	+	1¾
45½	38	1,100	Parke, Davis (11.10)	45¾	44¾	45¾	+	¾
107½	100	90	Penn Salt (5)	93¾	93¾	93¾	−	2½
105¾	102	200	Pennzoil, C U, A pf (6)	104¾	104	104		
98	88	300	Penick Ford Sugar (3)	97	96½	96½	+	½
118¾	117	150	Phelps Dodge (6)	127¾	125¼	127¾	−	¾
9	4¼	100	Philip Morris	6¾	6¾	6¾		
11¾	7¾	100	Pick (A) Barth & Co ctfs	10	10	10		
22¾	19¼	800	Do pf (1.75)	20½	20	20½	−	½
92	56½	1,200	Pines Winter Front, A (3)	92	90	91	+	2½
25¼	22¾	3,800	Piggly Wiggly Corp	23¾	23¾	23¾	+	¼
107¾	98	500	Pilgrim Bowes Pros	97	96½	96½	−	1
234	210	10	Pittsburgh Plate Glass (8)	225	225	225	+	5
67¾	51	200	Pratt & Lambert (14)	55	54¾	54¾	−	¾
98	89	200	Pyrene Manufacturing (80c)	89	89	89	−	1
127½	100	230	Quaker Oats pf (6)	126	124¾	125¾	−	¼
323½

PROPOSES MERGER FOR TOLL BRIDGES

New Company Plans to Acquire Existing Organizations and Form New Ones.

TO RUN FERRY LINES

Nation-Wide Operations to Begin in Indiana and Missouri Under J. G. White Supervision.

Announcement was made yesterday of the formation of a new organization to be known as the National Toll Bridge Company, incorporated under the laws of Maryland, the purpose of which is the acquisition of existing toll bridges and ferries and the financing, constructing and operation of new toll bridges and ferries on a nationwide scale. J. G. White & Co., Inc., will offer the class A common stock of the company in the near future.

The company, according to the announcement, proposes to finance at once the construction, through subsidiaries, of vehicular toll bridges over the Ohio River at Madison, Ind., and over the Missouri River at Hermann, Mo., and at Courtney, Mo. Bridges will be designed and constructed under the supervision of the J. G. White Engineering Corporation, as engineers for the company.

The capitalization of the company will consist of $9,200,000 collateral trust bonds, 200,000 shares class A no par value stock, of which 52,500 shares will be issued, and 800,000 shares of class B stock of no par value, of which 210,000 shares will be issued.

TRADE WITH RUSSIA GROWS.

Purchases of Industrial Equipment Reported for March.

Industrial equipment purchased by the Amtorg Trading Corporation in March amounted to $2,284,000, the largest figure for this class of purchases for any one month since the opening of the Soviet agency, it was announced yesterday by Saul G. Bron, Chairman of its Board of Directors. Only 23 per cent. of the purchases was for cash, credit up to two years being granted for the remainder. Total purchases for the month were $4,400,000, compared with a monthly average of $2,700,000 last year.

The industrial character of the purchases made here for the Soviet Union is becoming more pronounced, Mr. Bron said. After raw materials, which is the largest item of Soviet purchases in the United States, industrial equipment is the most important group of commodities.

Change in Directorate Proposed.

Stockholders of the New York, Chicago & St. Louis Railroad will vote on reducing the number of directors from fifteen to eleven at the annual meeting in Cleveland on May 2. The Proxy Committee consists of M. J. Van Sweringen, W. L. Ross, George S. Ross and C. C. Collister. The death of Howel Jones, director of the Atchison, Topeka & Santa Fe Railway, will necessitate the election of five directors at the annual meeting of that company in Topeka on April 26.

Two Supply Companies Joined.

The Republic Supply Company of California, has acquired the entire capital stock of the Associated Supply Company from the Youngstown Sheet & Tube Company for approximately $2,000,000. It is expected that it will absorb the latter organizations under its own name. Several months ago Youngstown Sheet & Tube acquired Associated Supply from the Associated Oil Company.

MARCH RETAIL SALES ROSE OVER YEAR AGO

Reports to Federal Reserve Show General Gain of 2.9 Per Cent., With New York Put at 2.6.

Special to The New York Times.

WASHINGTON, April 9.—Preliminary reports to the Federal Reserve System indicate a slight increase in the volume of retail sales during the month of March as compared with a year ago. Sales of 516 department stores were about 3 per cent. greater, while those of eight 5-and-10 cent chain store systems increased 14.4 per cent.

Part of this increase is attributed by the board to the fact that March had five Saturdays this year, compared with four a year ago. Total monthly sales of two reporting mail order houses were 1.5 per cent. larger than in March, 1927.

The gain in department store sales was general throughout the country except in the Boston district, where there was a decline of about 1 per cent. The largest increases occurred in the Atlanta, Minneapolis, Chicago and St. Louis districts, while increases of less than 1 per cent. were reported from the Philadelphia and San Francisco districts.

The percentage of increase (†) or decrease (*) in sales during March, 1928, compared with March, 1927, was made public as follows:

District.	Increase.	Stores Reporting.	Decrease.	Increase.
Boston	*0.8	76	41	23
New York	2.6	54	25	19
Philadelphia	0.7	81	45	36
Cleveland	2.1	48	22	21
Richmond	6.0	44	41	12
Atlanta	10.3	36	19	9
Chicago	7.1	59	33	17
St. Louis	6.8	12	12	5
Minneapolis	8.1	15	12	9
Kansas City	5.2	23	34	7
Dallas	5.1	21	17	4
S. Francisco	0.9	64	33	21
Total	2.9	516	313	201

*Decrease.

How Much For Wear?

Every dollar's worth of property is subject to unceasing depreciation by wear and tear. How much?—a penny a day, a month, a year? Unless the answer be correctly determined, the earnings produced by that property cannot be known. American Appraisal Service furnishes the answer.

THE AMERICAN APPRAISAL COMPANY

New York - 120 Broadway

A NATIONAL ORGANIZATION

OUT-OF-TOWN EXCHANGES

BOSTON.

Stocks.

Sales.		High.	Low.	Last.
95	Am Pneu pf	21½	21½	21½
721	Am T & T	182¾	180¾	181¾
20	Amoskeag	19½	19½	19½
1,790	Anaconda	72½	66¾	72½
591	Asso G & E	10½		
	rights	1¼	1¼	1¼
100	Atlas Tack	11¾	11¾	11¾
62	Bigelow-H	95	94	95
15	Do pf	106¾	106¾	106¾
45	Boot of Alb	101	100	100
280	Boston Elev	95	94½	95
7	Do 1st pf	117	117	117
620	Do 2d pf	114	107¾	114
266	Boot & Me	43¾	43¾	43¾
165	Do pf	75	75	75
15	Do A	84	84	84
25	Do B	103	103	103
25	Do pf	114	114	114
9	Bost Prov	182	182	182
1,086	Cal & Hecla	22¾	21¾	22¼
302	Cent Sec	13	13	13
261	Cent Sec 1st	16½	16½	16½
100	Dom Stra	125½	125	125½
200	E Bos Land	4	4	4
2	Mar Batte	2	2	2
86	E Mass Ry			
	pf	83	83	83
80	Do pf B	80	79	80
200	Do pf C	79	79	79
5,750	Eastern S S	104	99	103¼
450	Do pf	49¾	49½	49¾
80	Edi El Ill	270	278	278
135	Eng Pub Sv	39¾	38¾	39¾
20	Fan Fur	106¾	106¾	106¾
20	First N Strs	28¾	28¾	28¾
85	Gal Houston	37	36	36
117	Gen Elec	106¾	106	106¾
15	Gen Alloys	12¼	11¾	12¼
174	Gen Elec	156½	155¾	155¾
700	Do spec	11¾	11¾	11¾
350	Georgian	105½	104¾	105½
110	Gillette Saf	18	18	18
100	Gilchrist	32½	32½	32½
310	Gillette Ras	108¾	107¾	108
305	Grange	50¾	49¾	50¾
100	Greenfield	11¾	11¾	11¾
20	Greif Brs A	33¾	33¾	33½
50	Helvetia	85c	85c	85c
1,991	H P Nelson	28½	28¾	28¾
20	Hood Rubber	23½	23½	23½
170	Insur Secur	29	28½	29

Bonds (Sales in $1,000 Units).

18	Amoskeag 6s	94	93¾	93¾
1	Dixie G Gas 6½s	99¼	99¼	99¼
2	E Mass 4½s	76	76	76
2	Do 5s	85½	85½	85½
2	Hood Rub 7s	102½	102½	102½

ST. LOUIS.

Stocks.

Sales.		High.	Low.	Last.
10	A S Aloe pf	103	103	103
10	Boyd W Shoe	40	40	40
25	Brown Shoe	54½	54½	54½
5	Bruns Bal	116½	116½	116½
46	Bruce	49	49	49
350	Burkart Mfg	15	14½	15
15	Do pf	23	23	24
18	Certain-teed			
	1st pf	119¼	119¼	119¼
20	Cocoa Cola	24¼	24½	24¾
125	Elder Mfg	30¾	30¾	30¾
20	Ely Walker			
	1st pf	120	120	120
5	Do 2d pf	90½	90½	90½
24	Hussmann-Lig	30	30	30
10	Hutting pf	95	95	95
145	Hydraulic PB	3¾	3½	3½
1,217	Int'l Shoe	15	14	14¾
5	Do pf	102	102	102

Bonds (Sales in $1,000 Units).

5	East St L&Sub 5s	94½	94½	94½
1	Pierce Bldg 5s	100	100	100
1	Scruggs V B 7s	99½	99½	99½

CINCINNATI.

Stocks.

Sales.		High.	Low.	Last.
191	Am Ldy M	104	102¾	103¾
90	Am Prod pf	87¾	87½	87½
4,675	Am Rolling	104¾	103	103¾
25	Am Thermos			
	Bottle	16	16	16
200	Do pf	45	43	43
604	Buckeye	15¾	31¾	31¾
100	Burger Br	14¾	14½	14½
110	Cen Br A	25¾	25¾	25¾
90	Cen Tract	270	270	270
8	Camp Fibre	109	109	109
80	Churngold	48	47	47
908	Cincl Car	32¾	32½	32¾
1,130	Cincl Gas	100	99¾	100
10	G F & E			
	A T pf	77½	77½	77½
3	C N O&T P	480	480	480
61	Cincl St Ry	45¾	45¾	45¾
54	Cincl Tel	125	124½	124½
874	City Ice A	44¼	44	44
28	Cooper pf	103¾	102¼	103¾
2,375	Crosley	35	31¾	34½
33	Dow Drug	7	7	7
1,123	Eag Pich L	18	17¾	17¾
3	Fifth Third			
	Un Trust	361	361	361
9	Formica	21¾	21½	21½
100	Fren Bauer	16	16	16
25	Giant Tire	26	26	26
820	Gibson Art	51¾	50	50

CLEVELAND.

Stocks.

Sales.		High.	Low.	Last.
35	Am Mullti	28¼	28¼	28¼
10	Bishop & B	5¼	5¼	5¼
50	Buck Incub	30	30	30
40	Byers Mach	34	34	34
400	Cent Alloy	30¾	30¼	30¾
35	Do pf	110¾	110¾	110¾
363	City Ice	44¾	44	44¾
100	F G Clarke	2¾	2¾	2¾
157	Cler Metal	106¾	106	106¾
231	Clev Sec pf	3	2¾	2¾
100	Clev Trust	390	390	390
173	Cleve Bldrs			
	Supply	30¼	30¼	30¼
10	Dow Chr pf	107	107	107
10	Fire 6% pf	110½	110½	110½
20	Do 7% pf	108¾	108¾	108¾
10	Gen Tire	106¾	106	106¾
10	Do 6% pf	101	101	101
15	Gray Chem	136	136	136
10	Do pf	110	110	110
200	Greif Bros A	40	39¾	40
2	Guard Tr	456	456	456
51	Halle Br pf	104	104	104
305	India Tire	28	28	28
110	Indus Rayon	19¾	19	19
9	Interl B S	128	123¼	125¾
285	Jaeger Mach	30	29¾	30
920	Kopus	36	36	36
250	Kelley Isld	52	50	50
10	Lake Erie B	17½	17¼	17¼
625	Lamson	32¾	30½	32

SAN FRANCISCO.

Stocks.

Sales.		High.	Low.	Last.
1,310	Anm Co	140	137½	139½
4,300	Atlas Imp			
	Diesel	57¼	53	55
5,800	Bancitaly	191½	190	191¾
3,310	Bk of Italy	287¼	286	286
140	Cal Cot Mi	127¾	127	127
2,340	Cal Packing	84½	84	84½
300	Cal Pack pf	74¾	73¾	73¾
5	Cal Petrol	26¾	26¾	26¾
21,600	Cater Trac	73¾	71¾	73¾
1,200	Del Del Ass	39¾	39	39¾
25	S Bay Water			
	A pf	97¼	97¼	97¾
5	Chemp Corp	32	32	32
2,815	Fed Brs Inc	23	21¼	23
210	Fire Fd Ins	121	120	120½
1,180	Yos & Nicol	16¼	15¾	16¼
20	Gt Western			
	Power pf	105½	105	105
70	Hale B Brs	29	29	29
230	Hawa Pine	40¾	40¼	40¾
80	Home Fire			
	Mar Ins	45	45	45
120	HonCons Oil	39½	39½	39½
61	Cincl St Ry	45¾	45¾	45¾
54	Cincl Tel	125	124½	124½
874	City Ice A	44¼	44	44
28	Cooper pf	103¾	102¼	103¾
2,375	Crosley	35	31¾	34½
33	Dow Drug	7	7	7
1,123	Eag Pich L	18	17¾	17¾
3	Fifth Third			
	Un Trust	361	361	361
9	Formica	21¾	21½	21½
100	Fren Bauer	16	16	16
25	Giant Tire	26	26	26
820	Gibson Art	51¾	50	50
1	Whitak pf	106½	106¼	106½

CHICAGO.

Stocks.

Sales.		High.	Low.	Last.
1,200	Acme Steel	90¼	88¾	90
900	Adams Exp	29¾	29¾	29¾
4,000	All Am Rad	16½	15	15
100	Am Colortype	24	23¾	23¾
50	Am C P 6½%			
	1st pf	95	95	95
25	Am Furn M			
	pf	98¼	98	98¼
	Am pf	90¾	89	90
20	Am P Ut pfg			
	pf	96%	96½	96½
5,400	Am States, A	9	8¾	8¾
1,100	Do B	9¾	9¼	9¼
8,850	Do war	2	1¾	1¾
100	Arm Ill pf	77¾	77	77¾
20	Arm Del pf	90¾	90½	90½
165	Asso Laundries	37¾	37¾	37¾
2,030	Auh Auto	135	134	134¾
500	Bal & Kats	76	74	74¾
1,400	Bast Blaes	32	31¾	32
25	Beaverbd A	44½	44	44½
500	Bendix Corp	63¾	63	63¾
400	Borg & Bk	74	73¾	73¾
15	Brach & S	20¼	20¼	20¼
25	Bunte Bros	28¾	28¾	28¾
950	Butler Bros	21	20¾	21
200	Camph W&C	42¼	41¾	41¾
475	Cent'l A Mf	49½	48¾	49
310	Celotex	69	67¼	67¾
100	Cen Dairy			
	Pr pf A	24	24	24
35	Cen Ill P S			
	pf	90	90¼	90¼
15	Cen P S Del	16	16	16
200	Cen & S W	86½	86	86
90	Dejay Ltd	10¾	10¾	10¾
60	Do pf	105	104¾	104¾
	Do pf	105	104¾	104¾
	pf	74¾	74¾	74¾
25	CN R&M p	98	97¼	98
3,000	Chicksaw O	47¾	46¾	47¾
11	Cen SP&L pf	99¼	99¼	99½
20	Chi R T P			
	pf	101½	101	101½
1,000	Chi Yel Cab	34¾	33¾	33¾
45	Chi Tow pf	100¾	100¾	100¾
350	Club Alum	36	35½	36
300	Com Edison	179¾	179	179
2,300	Con F Ill pf	92	91¾	92
19,400	Consumers	16¾	15	15¾
550	Do pf	98¼	97¾	98¼
2,600	Do war	10¼	9¾	9¾
20	Crane	46	46	46
2,700	Cutler Ham	53¾	52¾	53½
3,700	Elec Hshld	23¾	23	23
125	Emp G&E 7%			
	pf	100¾	100¾	100¾
250	Evans Auto	75	73½	75
350	Do B	75	72¾	75
10	Fair Stores	39¼	39¼	39¼
150	Foote Gear	20	19¾	20
1,925	Galesb C D	60	59	60
280	Godchaux	4¾	4¾	4¾
2,000	Goodyr Rw	52	50	52
25	Gt L Dredge	27¾	27¾	27¾
185	Greif Bros	40	40	40
2,900	Grigs Grun	71	69¼	71
6,100	H & S M	147	146	147
120	Hartfd Times			
	pfg pf	46	45½	46
200	Heaney Mot	17¾	13	13¾
200	Do pf	44	44	44
1,100	Ill Brick	43	42	43
1,430	Int Wire & C	35	35	35
4,400	Kal Stove	130¾	127	130½
35	Ky Ut pf	53	52¾	53
	pf	53¾	52	53

Bonds (Sales in $1,000 Units).

12	Blooming L 6s	98	98	98
6	Chi Ry 1st 5s	85½	85¾	85¼
1	Gt Lakes 5½s	93½	93½	93½

PHILADELPHIA.

Stocks.

Sales.		High.	Low.	Last.
600	Alliance Ins	80	80	80
900	Almar Strs	16½	15¾	16¼
200	Amer States			
	Secur war	1¾	1¾	1¾
800	Do sec A	8¾	8¾	8¾
100	Do sec B	9¼	9¼	9¼
150	Amer. Strs. 6%	70	69¾	70
	41 Bell Tel Pa			
	pf	116¼	116	116
62	Camb Iron	43¾	43½	43¾
3,600	Cam Fire	57¾	57¾	57¾
100	Con Tr Ni	58¾	58	58
100	Cramps St S	2¾	2¾	2¾
100	Delaw Wel A	2¾	2¾	2¾
300	Fire Assn	17¾	17¾	17¾
125	Horn & H			
	N Y	58½	58½	58½
600	Ins N A	94¾	94	94¾
1,000	Lake Sup	6¾	6¾	6¾
300	Leh Navig	113¾	113¾	113¾
350	L Mark Sh	10	9½	9½
500	Mfrs Cas	42¾	42¾	43
250	Manu Rub	3¾	3¾	3¾
12,500	N Ohio Pwr	27¾	27	27
	7 N Penn	91	91	91

Bonds (Sales in $1,000 Units).

5	El & Peo cfs 6s	62¾	62¼	62¾
2	Phil El 1st 5s	104¾	104¾	104¾
3	Do 5s, 1966	104¾	104¾	104¾

BALTIMORE.

Stocks.

Sales.		High.	Low.	Last.
450	Arundel	48	47¾	47¾
467	Black & Dec	27¾	26¾	27
80	Do pf	26	25¾	25¾
50	Balto Trust	169	169	169
62	Con Coal	28	28	28
1,145	Con G & E	76	74¾	75½
188	Do 5% pf	105	104½	106
25	Do 6% pf	111¾	111¾	111¾
401	Coml Credit	28¾	27¾	28¾
141	Do pf	24	24	24
75	Do pf B	25	24½	25
4	Do 6½% pf	92½	92½	92½
47	C & P Tel pf	92¾	92½	92¾
3	Cent F Inv	44¼	44¼	44¼
10	Century Tr	225	225	225
352	EastRigMill	27¾	25½	26½
8	Eisenchaison	28¾	28¼	28¼
85	Fid & Dep	298	297½	298

Bonds (Sales in $1,000 Units).

38	A C L 5s cifs	104¾	104¼	104¾
2	Black & Decker	108¾	108¾	108¾
2	Con Gas 4½s	103¾	103¾	103¾
1	Con Gas&El 6½s	101½	101½	101½

DETROIT.

Stocks.

Sales.		High.	Low.	Last.
250	Auto Fan	10¾	10¾	10¾
200	Allen A	18¼	18¼	18¼
155	Arctic D Fd	28	28	28
2,046	Brown	12¾	11¾	12
3,885	Bohn Alum	62¾	61¾	62¾
900	Burkart Mfg	14¾	14¾	14¾
100	Do pf	22¾	22¾	22¾
440	C G Sp A B	10¾	10	10
50	Cons Paper	18¾	18¾	19¾
250	Chevrolet M	83¼	82¾	83¼
200	Carling	35	35	35
500	Cont Motor	11¾	11¼	11¾
207	Det & O Nav	15	14¾	15
385	Det Dreamr	37	36¼	36¾
	10 Det Edison	180	180	180
715	Det M Bus	10¾	9¾	10¾
202	Fed Truck	18¾	18¾	18¾
20	Ford of C	700	687	687
4,782	Graham P M	30¾	28	28¾

PITTSBURGH.

Stocks.

Sales.		High.	Low.	Last.
80	Arms Cork	62	60	62
170	Am Vit Prod	21¾	21	21
15	Am Window			
	Glass Mch	23	23	23
	Do pf	89	89	89
540	Ark Nat Gas	8	8	8
110	Blaw Knox	102¾	102¼	102¾
434	Carne Mills	23¾	24¼	23¾
	20 Devon Oil	7¼	7¼	7¼
400	Dixie G & U	12	11	12
	35 Do pf	93	93	93
	25 Houst Gulf			
	Gas	20	20	20
	30 Indep Brew	2¾	2¾	2¾
2,710	Lone S Gas	58	56¾	57½
100	May Drug St	22	22	22
	170 Nat Fire pf	24¼	23¾	24¼
	80 Penn Fed	8¼	8¼	8¼
	55 Pitts Brew	2	2	2
	140 Pitts C & G	3¼	3¼	3¼
	95 Pitts Fl Gl	225	222	222
	430 Pitts S & B	51	51	51
	100 Pitts Stl Fdy	31	31	31
	300 Stand Sany	24½	24	24½
	145 U S Glass	13½	13	13½
	95 West Airbrk	52	51¾	51¾
	10 Un Ex & P	50	50	50
	70 Two StaYArt	600	600	600
	506 Un Trac	124¾	124	124¾
	500 Vic P&L Im	5	5	5
	30 Vic Ins	30½	30	30

Bonds (Sales in $1,000 Units).

2	West NY & Pa 5s	72¾	72¾	72¾
1	Do 5s	72¾	72¾	72¾

FINANCIAL NOTICES.

VICKERS, LIMITED.
STRONG FINANCIAL POSITION.
DIVIDEND OF 5 PER CENT.

Vickers, Limited, the world-famous British armament, steel and shipbuilding company, have just published their report and balance-sheet covering the year ended December 31, last. They make a very satisfactory exhibit. Gross profits, after deducting all expenses, amounted to £1,275,995, as compared with £846,072 in 1926. After payment of Debenture interest and allocating £110,011 for depreciation, the net profit is £992,385, an increase of £430,701 on 1926. The sum of £238,211 is placed in reserve fund, which, with £61,789 standing to the credit of the insurance fund, but now no longer required, is brought up to £500,000. Dividends on the Ordinary shares are resumed with a payment of 5 per cent, but the earnings were substantially larger than this payment would indicate. *The London Times*, commenting upon the company's report, says:—

"What a company earns on its Ordinary capital is more important than the rate of dividend it pays, for the former is the more accurate measure of its prosperity. No well-managed company distributes profits by the full amount earned, but the more and the less the property of the shareholders, the advantages of which accrue to them in the future. . . . The strengthening of the reserve fund and provision for the future of the company's former reserves were largely reduced in connexion with the financial reconstruction. The profits have been devoted mainly to writing off and dividends on investments, the profits on the sale of investments having been transferred to capital reserve account."

As at December 31, 1928, the company's main trading activities have been transferred to Vickers-Armstrongs, Limited, a company which has since been floated on Mr. W. G. Armstrong, Whitworth, and Co., their armament, shipbuilding and engineering works at Elswick and Openshaw, and the naval shipbuilding yards of the River Tyne. Vickers, Limited, hold two-thirds of the Share Capital of Vickers-Armstrongs, Limited, receiving for the Fixed Assets £2,000,000 Seven per cent. Cumulative "A" Preference shares, £1,500,000 of Six per cent. "B" Cumulative Preference shares, and £5,000,000 of Ordinary shares. The vision of the armaments, steel, and shipbuilding interests of the company with those of Messrs. Armstrong, Whitworth is expected to bring substantial benefits to both companies in consequence of considerable economies in working, and other advantages.

Vickers are now making arrangements to transfer the company's aviation works at Weybridge to a new subsidiary company, which will be called "Vickers Aviation, Limited," and it is also proposed to transfer the business of the Metal Box to a new subsidiary company, to be called "Vickers (Crayford), Limited." It is considered that it will be more convenient and economical in working if these two commercial businesses are constituted as separate companies, Vickers, Limited, is rapidly assuming the position of a holding and financing concern for its controlled companies, which now amount to £12,124,421, or more than half the total assets, will be increased as a result of the Vickers-Armstrongs fusion.

As *The London Times* points out, the financial position of Vickers is one of exceptional strength, which is largely the result of the successful reconstruction carried out two years ago. Its cash assets, consisting of money at the bank, British Government securities, and bills receivable, far exceed £8,500,000. The total of the balance-sheet is £22,968,378.

The accounts include, as usual, a consolidated balance-sheet, showing the combined assets and liabilities of Vickers and its subsidiaries. The figures are subjoined:

LIABILITIES

Share capital of Vickers, Limited	£12,468,968
Share capital of subsidiary companies (held outside the group)	138,584
First mortgage debenture stock and accrued interest (Vickers, Limited)	2,284,784
Debenture issues of subsidiary companies (held outside the group)	197,142
Reserve fund (Vickers, Limited)	261,789
Creditors and credit balances—	
Vickers, Limited	2,055,616
Subsidiary companies	1,291,657
Contingent and other liabilities, including balance of capital reserve (Vickers, Limited)	2,222,776
Final Preference dividends of Vickers for year to Dec. 31, 1927, payable March 30, 1928	201,595
	£22,042,911
Surplus—	
(a) Balance of profit and loss a/c, Vickers (subject to appropriation)	£709,663
(b) Balance of profit and loss a/cs. and reserve funds of subsidiary companies	963,698
(c) Amount written off in Vickers books being difference between book value of assets (less liabilities) of subsidiary companies and estimated actual value	£1,672,361
	2285,729
	1,958,090
	£24,001,001

ASSETS

Land, Buildings, machinery, tools, plant housing estates, &c.—		
Vickers, Limited	£2,323,326	
Subsidiary companies	8,736,117	
		£6,965,353
Stocks of steel, iron, timber and other materials and work in progress, less instalments received—		
Vickers, Limited	329,962	
Subsidiary companies	1,563,355	
		2,453,318
Debtors—		
Due to Vickers, Limited	2,384,628	
Due to subsidiary companies	1,887,939	
		4,272,567
Investments (at cost or market price, whichever is the lower)—		
Held by Vickers, Limited	792,625	
Held by subsidiary companies	3,392,729	
		4,185,354
Cash at bankers and in hand—		
Vickers, Limited	1,256,881	
Subsidiary companies	1,606,946	
		2,863,429
Bills receivable—		
Held by Vickers, Limited	154,973	
Held by subsidiary companies	4,242	
		159,215
British Government securities—		
Held by Vickers, Limited	2,125,751	
Held by subsidiary companies	1,041,270	
		3,177,021
		£24,076,157
Less bank loans and overdrafts of subsidiary companies		75,156
		£24,001,001

These figures show that the floating assets exceed current liabilities and loan capital by £9,956,270.

EVERY DAY in the Business Opportunities columns of The New York Times are dozens of offers awaiting those ambitious to own a business, those who require additional capital to expand a thriving enterprise or who wish to invest in an established undertaking. Bank and business references required from all advertisers. Adv.

MEETINGS AND ELECTIONS.

THE CHESAPEAKE AND OHIO RAILWAY COMPANY

NOTICE OF ANNUAL MEETING

Richmond, Virginia, February 21, 1928.

NOTICE IS HEREBY GIVEN that the Annual Meeting of the Stockholders of The Chesapeake and Ohio Railway Company will be held, as provided in the By-Laws, at the general office of the Company in the City of Richmond, Virginia, on Tuesday, the 17th day of April, 1928, at eleven o'clock a. m., for the following purposes:

(1) for the election of Directors;

(2) to consent to, direct, approve, sanction and authorize the creation and issue of Refunding and Improvement Mortgage Bonds of the Company limited to an aggregate principal amount equal to three times the par value of the capital stock of the Company, such bonds to mature as such date or dates, not later than April 1, 2228, to bear interest from such date or dates, not earlier than April 1, 1928, and at such rate or rates as the Board of Directors or the Executive Committee of the Company may determine, to be issued from time to time in such series, for such purposes, upon and subject to such terms and conditions and in such denominations, to be payable, both as to principal and interest, at such place or places, in such currency or currencies and at such rate or rates of exchange, and to be in such form and to contain such additional terms and provisions as said Board or said Committee may determine;

(3) to consent to, direct, approve, sanction and authorize the execution and delivery to secure such bonds of a mortgage and deed of trust (or other proper instrument) on and of all or any part of the railroads, equipment, franchises and property, including corporate stocks and obligations, owned by the Company at the date of the execution and delivery of such mortgage and deed of trust or acquired thereafter or acquired by it, as in such mortgage and deed of trust shall be provided;

(4) to make and approve any changes or alterations in the foregoing that may be brought before the meeting;

(5) to determine and approve in the foregoing as set out in (2) and (3) and in all other particulars the form and terms of said bonds and the form and terms of such mortgage and deed of trust or other proper instrument, or to authorize the Board of Directors in its discretion to determine the same;

(6) to approve, ratify and confirm and to authorize and consent to any action theretofore taken or authorized by the Board of Directors or by the Executive Committee of the Company, whether alone or jointly with or in connection with or in contemplation of any of the matters afores

COTTON PRICES UP TO NEW HIGH LEVEL

Weather and Boll Weevil News Serves to Create an Active Market—New Crop Interests.

GAIN 37 TO 51 POINTS

Spot Sales Increase to 20,000 Bales at a General Advance of 45 to 50 Points.

Weather and boll weevil news created an active, higher cotton market yesterday. Under a broadening outside demand for contracts, which was centred mainly in the new crop, prices rose one-half cent into new high ground for the past three months and ended at a gain of 37 to 51 points on the day. With mills fixing prices for raw material based on near deliveries and commission house interests taking blocks of distant months from the market, trading proved the heaviest in several weeks. Spot sales increased to 20,000 bales at a general advance of 45 to 50 points. Fertilizer sales during March increased 46 per cent. over last year, compared with an increase of 37 per cent. from Dec. 1 to March 1.

The weevil report issued after the close of the market Thursday reflected an unusually heavy emergence of insects at the stations so far reporting. The average for Louisiana proved over four times as high as last year, the figures being 65.9 per ton of moss, compared with 15.7 a year ago. South Carolina reported 21.1 against 0 last year. While no comparisons were available for Georgia and Texas, the former reported 88.7 and the latter 74.5. As very few insects went into hibernation in the Fall of 1926, emergence a year ago was low, whereas Southern advices last Fall indicated more weevil going into Winter quarters than for several years.

Yesterday's quotations follow:

	Open.	High.	Low.	Close.	Prev. Day.
May	19.65	19.82	19.55	19.78-80	19.36-38
July	19.08	19.26	18.71	19.05-06	18.68-69
Oct.	19.40	19.52	19.23	19.49-50	18.99-19.00
Dec.	19.12	19.36	19.06	19.33-35	18.84-85
Jan.	19.03	19.21	18.96	19.20-30	18.79-80
Mch.	19.03	19.31	19.03	19.31	18.80

The local market for spot cotton was steady, 45 points advance, 20.30c for middling upland; sales 900.

Southern spot markets were: Galveston 19.85c, 40 points advance, sales 1,289; New Orleans 19.87c, 45 points advance, sales 961; Savannah 20.08c, 44 points advance, sales 1,517; Augusta 19.81c, 43 points advance, sales 551; Memphis 19.30, 45 points advance, sales 3,675; Houston 19.80c, 45 points advance, sales 2,137; Little Rock 19.00c, 50 points advance, sales 423; Dallas 19.20c, 45 points advance, sales 3,519.

Yesterday's cotton statistics were:

	Yesterday.	Last wk.	Last yr.
Port receipts	21,501	10,001	20,966
Exports	35,142	58,708	35,052
Exports, season	6,974,313	5,928,940	9,158,048
New York stocks	148,131	152,138	223,000
Ports stocks	1,031,085	1,103,202	2,243,708
New York arrivals	2,096	1,805	4,028

Liverpool cables—Holiday.

Statistical comparisons issued by the Cotton Exchange for the week, in bales, were as follows:

	1928.	1927.	1926.
Rets. int. towns	55,511	90,039	92,577
Season to date	5,129,142	6,417,370	10,185,235
Int. shipments	81,938	140,966	133,039
Season to date	4,624,104	6,069,312	9,273,192
Interior stocks	835,361	931,755	1,623,238
Port receipts	50,581	144,705	143,431
Season to date	7,548,935	11,995,374	8,715,956
Move. into sight	108,847	177,305	134,805
Season to date	12,030,383	17,272,566	14,928,829
Total week's ex.	166,707	218,150	219,908
Season to date	6,014,947	9,093,415	6,081,980
Ex. to Gt. Brit.	53,767	46,417	11,148
Season to date	1,123,565	2,250,521	1,942,076
Ex. to France	11,612	18,273	4,668
Season to date	768,513	878,247	776,930
Ex. other contl.	94,341	105,682	28,979
Season to date	3,297,207	4,495,610	3,000,568
Ex. to Mexico	150	350	500
Season to date	16,239	9,518	29,489
Ex. Jap., China	2,227	35,986	30,788
Season to date	909,483	1,439,519	922,507
World's takings of Am. cotton	253,986	304,389	272,778
Season to date	11,520,927	13,310,587	11,836,645
American	119,229	151,575	150,778
Season to date	5,587,616	6,382,029	6,064,220
Great Britain	32,767	51,417	29,148
Season to date	1,376,693	1,380,287	1,518,121
Continent	71,587	81,615	91,630
Season to date	3,730,892	4,098,344	3,291,918
Mexico	160	350	500
Season to date	16,239	9,518	29,489
Japan & China	2,227	35,986	30,788
Season to date	909,483	1,439,519	922,507
Visible supply			
Am. cotton	4,497,415	6,240,678	4,216,925
Liverpool stocks	541,000	1,019,000	1,190,000
Manchester stks.	59,000	148,000	70,000
German stocks	475,000	665,000	241,000
Havre stocks	279,000	283,000	261,000
Oth. Contl. stks.	183,000	290,000	196,000
U. S. int. towns	835,361	931,755	1,623,238
U. S. ports	1,071,054	2,218,923	1,113,587
Afl. for G. Brit.	158,000	286,000	19,000
Afl. for Contin.	230,000	534,000	185,000
O'wise to N. Y.	1,000	11,000	7,000

SURPLUS OF EXPORTS TO EUROPE SMALLER

February's Excess $5,057,377 Below Year Ago—Surplus of Imports From Asia Larger.

The classified report on exports and imports during February by countries of destination and origin shows that, while exports to Europe increased $10,159,062 over February, 1927, imports increased $15,217,350; also that the excess of exports over imports was reduced $5,057,377. Excess of imports during the month from Asia was $28,844,190 greater than in February, 1927.

The Department of Commerce figures of the foreign trade for February, 1928, as compared with January, 1928, and with February, 1927, for geographical divisions of the world are as follows:

Exports.

	Feb., 1928.	Jan., 1928.	Feb., 1927.
Europe	$184,316,367	$207,313,827	$174,216,325
N. Amer.	91,067,958	87,324,928	87,250,283
S. Amer.	21,479,202	24,866,326	31,094,927
Asia	42,587,607	36,851,273	51,643,011
Oceania	12,707,918	15,813,020	19,804,571
Africa	9,322,006	8,514,146	7,528,423

Imports.

	Feb., 1928.	Jan., 1928.	Feb., 1927.
Europe	$105,780,139	$98,018,584	$90,562,780
N. Amer.	19,795,992	16,319,873	19,945,765
S. Amer.	37,425,765	47,184,510	43,977,282
Asia	104,812,420	100,286,857	84,824,373
Oceania	4,552,703	4,179,607	5,113,644
Africa	8,940,301	9,073,031	6,453,111

Our balance of trade with the different continents and important countries during February, compares as follows with 1927 and 1926:

Europe.

	1928.	1927.	1926.
Exports	$184,316,367	$174,216,325	$171,995,572
Imports	105,780,139	90,562,780	104,850,111
Ex. exp.	$78,536,108	$83,653,545	$67,046,441

North America.

Exports	$91,067,958	$87,270,282	$82,328,187
Imports	19,795,992	19,945,765	27,057,475
Ex. exp.	$11,295,946	$7,364,517	.....
Ex. imp.	.....	.....	$4,508,288

Asia.

Exports	$42,587,607	$51,643,011	$41,508,073
Imports	104,812,420	84,824,373	120,712,483
Ex. imp.	$62,024,813	$33,180,062	$85,203,510

United Kingdom.

Exports	$38,924,123	$70,461,219	$35,854,417
Imports	28,809,812	28,693,483	37,275,914
Ex. exp.	$40,114,811	$44,767,736	$38,558,503

France.

Exports	$15,701,309	$13,507,425	$21,727,789
Imports	13,013,950	14,195,348	12,080,233
Ex. exp.	$1,787,359	.....	$9,647,026
Ex. imp.	.....	$687,923	.....

Germany.

Exports	$37,424,206	$35,761,760	$22,178,699
Imports	19,164,862	13,246,144	16,540,455
Ex. exp.	$18,259,024	$22,515,616	$5,620,244

DAVILA TO DISCUSS EXPORTS

Chilean Ambassador Going to National Trade Convention.

Señor Don Carlos G. Davila, Chilean Ambassador to the United States, will address the fifteenth National Foreign Trade Convention, which will be held in Houston, Texas, on April 25, 26 and 27. Other speakers in the Latin-American session will be Manuel Mayo Barrenechea, President of Mayo y Cia, who will speak as a delegate of the Confederated Chambers of Commerce of Mexico; Dr. W. M. Skinner of the College of Business Administration of the University of Washington and Walter Parker, former Port Commissioner of New Orleans.

An analysis of "The Prospect in Europe" will be made by George P. Auld, former Accountant General of the Reparations Commission. Addresses will be given by E. P. Thomas, President of the United States Steel Products Company; James P. Butler, President of the Canal Bank and Trust Company of New Orleans, and Norman F. Titus, chief of the Transportation Division of the Bureau of Foreign and Domestic Commerce.

Bank Observes First Anniversary.

The Claremont National Bank of New York yesterday celebrated its first anniversary with a reception in the bank building at 1,762 Boston Road, the Bronx. The bank has resources of more than $4,000,000. Deposits aggregate nearly $3,250,000. Ira A. Schiller, Chairman of the board, said that the bank was one of the few independents outside of the financial district making a specialty of foreign business.

Tonopah Mining Earns $238,296.

The Tonopah Mining Company of Nevada reports for 1927 a net profit of $238,296 after depreciation, development work and other charges, compared with $216,254 in 1926. The outstanding stock amounts to 1,000,000 shares of $1 par value. The profit and loss surplus for 1927 was $2,616,291 against $2,627,994 for the previous year.

WHEAT TRADING OFF, PRICES ADVANCE

Low Temperatures Over Belt Are the Cause of the Rise in Values.

LACK OF FOREIGN DEMAND

Corn Market Is Dull, but Tone Is Firm, With Sufficient Buying to Lift Prices.

Special to The New York Times.

CHICAGO, April 9.—The wheat trade fell off materially today, with the bulk of the activity being at the opening. The undertone, however, was distinctly firm and at the close was at net gains of ¾ to ⅞ cent, after a range of ⅝ to ¾ cent for the day. Low temperatures over the greater part of the belt were the dominating influence. There was also buying on the forecast for fair and warmer weather.

There was a noticeable lack of foreign demand at the seaboard, as markets abroad were closed due to the Easter holidays. Sentiment after the close was somewhat mixed, but a majority of operators and commission houses preferred the buying side on the recessions. Buenos Aires closed unchanged to ½ cent lower as compared with Wednesday and Rosario was unchanged to ¼ cent higher. The visible supply decreased 1,007,000 bushels for the week and is 66,357,000 bushels, against 67,364,000 bushels the previous week and 47,526,000 bushels last year.

Primary arrivals today, 1,013,000 bushels; week ago, 1,416,000 bushels; last year, 854,000 bushels. Shipments, 711,000 bushels; week ago, 419,000 bushels; last year, 476,000 bushels.

Corn was dull but firm, with a decrease of 2,536,000 bushels in the visible, a surprise to the trade. This led to sufficient buying to advance prices around 1 cent, with the finish at the top with net gains of ¾ to ⅞ cents. Selling against offers checked the upturn. The visible supply is now 41,320,000 bushels, against 43,856,000 bushels the previous week and 45,658,000 busels last year.

Cash basis here was steady to 1½ cents lower, with the lightweight No. 6 kinds showing the most decline. Buenos Ayres finished ½ to 1 cent higher and Rosario ½ cent higher as compared with Wednesday.

Primary arrivals today 1,676,000 bushels; week ago 1,811,000 bushels; last year 587,000 bushels. Shipments 1,121,000 bushels; week ago 692,000 bushels; last year 373,000 bushels.

Oats gained ¼ to ⅝ cents, with cash houses on the buying side. There was also buying by locals on reports that the low temperature had caused some damage. Rye was dull and ⅛ cent higher to ⅛ cent lower with the Northwest on the selling side.

Chicago.

WHEAT.

	Open.	High.	Low.	Close.	Prev. Close.	Last Year.
May	1.44	1.44¾	1.43⅝	1.43⅝	1.43½	1.32⅝
July	1.43¾	1.44¾	1.43¼	1.43¾	1.42⅝	1.27⅛
Sept.	1.41⅞	1.41⅞	1.40⅝	1.40⅝	1.40⅜	1.25⅝

CORN.

May	.98⅛	.99¼	.98¼	.98⅝	.98	.71⅝
July	1.01⅜	1.02¼	1.01¼	1.01⅜	1.01	.76⅝
Sept.	1.01⅜	1.02⅝	1.01⅛	1.02¼	1.01⅛	.79⅞

OATS.

May	.57	.57⅛	.56⅞	.57⅜	.56⅜	.43⅛
July (n)	.51⅛	.51⅜	.51⅛	.51⅜	.51	....
July (o)	.50⅜	.51	.50⅜	.51	.50⅝	.44
Sept.	.46⅝	.46⅝	.46¼	.46⅜	.46⅛	.43¼

RYE.

May	1.21⅛	1.22¼	1.21¼	1.21⅝	1.21⅜	1.01⅞
July	1.17	1.17¼	1.16¼	1.16⅜	1.16⅜	.98⅝
Sept.	1.10	1.10	1.09⅜	1.09⅝	1.08⅝	.94

PROVISIONS.

Lard—

May	11.82	11.82	11.77	11.80	11.77	12.82
July	12.12	12.12	12.07	12.10	12.05	12.87
Sept.	12.42	12.42	12.37	12.40	12.35	12.77
Oct.	12.52	12.52	12.45	12.50	12.40	....

Dry Salted Bellies—

May	12.85	12.85	12.85	12.85	....	....
July	13.15	13.15	13.15	13.15	....	....
Sept.	13.47	13.47	13.47	13.47	....	....

Minneapolis.

WHEAT.

May	1.36⅝	1.37	1.36½	1.36⅝	1.36¼	1.31¼
July	1.38¼	1.38⅜	1.37⅛	1.37⅜	1.37⅛	1.32⅛
Sept.	1.37⅞	1.38¼	1.37⅜	1.37⅝	1.37⅛	1.28⅛

Winnipeg.

WHEAT.

May	1.45⅜	1.46¼	1.45¼	1.45⅝	1.45⅜	1.32⅝
July	1.47⅜	1.47⅝	1.47¼	1.47⅝	1.47⅜	1.36⅛
Oct.	1.39⅛	1.39⅝	1.38⅝	1.39⅛	1.39	1.26½

OATS.

May	.60⅛	.60¾	.60⅛	.60⅜	.60⅛	.55⅜
July	.66	.66	.65⅝	.65⅞	.66	.54⅝
Oct.	.56⅛	.56⅛	.56⅛	.56⅛	.56⅜	.49⅝

Cash prices follow:

Chicago—Wheat, No. 2 hard, $1.48; No. 2 red, $1.74¼. Corn, No. 2 yellow, $1.01@$1.02; No. 2 mixed, 98c@99¼c. Oats, No. 2 white, 60c@62c; No. 3 white, 57¼c@61½c. Rye, No. 2, $1.22.

Minneapolis—Wheat, No. 1 Northern, $1.35⅝; Saturday, $1.35½.

Kansas City—Wheat, No. 2 hard, $1.38¾@$1.77; Saturday, $1.37@$1.76.

PLANS CAPITAL INCREASE.

Merchants and Manufacturers Fire Insurance Would Double Shares.

Directors of the Merchants & Manufacturers Fire Insurance Company have approved a proposal to increase the capital of the company from $500,000 to $1,000,000 through increasing the number of $5 par shares from 100,000 to 200,000. Stockholders of the company will vote on the proposal at a special meeting April 24.

The directors also approved the offering to stockholders of record April 30 of the privilege of subscribing at $15 per share, for one share of the new stock for each old share held. If the proposal is approved, the company will receive additional funds of $1,500,000, of which $500,000 will be allocated to capital, which then will total $1,000,000, and $1,000,000 will go to surplus and reserve funds, bringing this item up to $3,500,000. Total assets will exceed $4,500,000.

Judea Life in Massachusetts.

The Judea Life Insurance Company of New York has been authorized by Wesley E. Monk, Commissioner of Insurance of Massachusetts, to transact business within that State. It commenced business on May 19, 1927, in New York State and since that time has received applications for life insurance totaling $14,000,000. Its principal office in Massachusetts will be in Boston. Ellis Renan will be its general agent for northeastern Massachusesetts.

Weather in Cotton and Grain States.

Special to The New York Times.

WASHINGTON, April 9.—Forecast:

NORTH CAROLINA—Rain Tuesday, slightly colder on the coast; Wednesday generally fair, with rising temperature.

SOUTH CAROLINA—Rain Tuesday, colder in south portion and on the coast; Wednesday generally fair, with slowly rising temperature.

GEORGIA—Rain Tuesday, colder in extreme south portion and on coast; Wednesday fair, with slowly rising temperature.

FLORIDA—Showers in south and rain and cooler in north portion Tuesday; Wednesday generally fair.

EXTREME NORTHWEST FLORIDA—Cloudy Tuesday, with rain in the morning; Wednesday generally fair, with slowly rising temperature.

ALABAMA—Cloudy Tuesday, with rain in morning in east and south portions; Wednesday fair, with slowly rising temperature.

MISSISSIPPI—Partly cloudy Tuesday, with rain in extreme southeast portion in morning; Wednesday fair, with slowly rising temperature.

TENNESSEE—Cloudy Tuesday, with rain in extreme east portion; Wednesday generally fair, with slowly rising temperature.

KENTUCKY — Partly cloudy Tuesday; Wednesday generally fair, with slowly rising temperature.

OHIO—Partly cloudy Tuesday and Wednesday, with rising temperature.

ILLINOIS — Partly cloudy Tuesday and Wednesday; rising temperature Tuesday.

INDIANA—Partly cloudy with rising temperature Tuesday and Wednesday.

LOWER MICHIGAN — Increasing cloudiness Tuesday, with rising temperature. Wednesday unsettled, with moderate temperature.

UPPER MICHIGAN—Mostly cloudy Tuesday and Wednesday; warmer Tuesday.

WISCONSIN — Partly cloudy Tuesday and Wednesday, probably becoming unsettled by Wednesday; rising temperature Tuesday.

MISSOURI—Generally fair Tuesday and Wednesday; warmer Tuesday.

IOWA—Partly cloudy Tuesday and Wednesday; warmer Tuesday.

MINNESOTA—Cloudy and somewhat unsettled Tuesday and Wednesday; warmer in west and south Tuesday; colder Wednesday.

SOUTH DAKOTA — Partly cloudy Tuesday and Wednesday; somewhat colder Wednesday.

NEBRASKA — Generally fair Tuesday and Wednesday; warmer in east Tuesday; colder Wednesday.

KANSAS — Fair Tuesday and Wednesday; warmer Tuesday.

DIVIDENDS.

TOBACCO PRODUCTS CORPORATION

CLASS "A" DIVIDEND No.23

The Board of Directors has declared a quarterly dividend of one and three-quarters per cent (1¾%) or One Dollar and Seventy-five Cents ($1.75) per share on the outstanding Class "A" Stock of the Corporation, payable on May 15, 1928, to stockholders of record at the close of business on Apr. 25, 1928.

GEORGE WATTLEY,
April 6, 1928 *Treasurer*

UNITED ELECTRIC COAL COMPANIES.

The Board of Directors of the Company have declared a quarterly dividend of Seventy-five Cents per share on the outstanding common stock of the company, payable April 30th, 1928, to stockholders of record on April 10th, 1928, notice is hereby given that upon receipt of such dividend the Voting Trustees will pay from the said funds to the holders of record of Voting Trust Certificates at the close of business on April 10, 1928, a sum equal to Seventy-five Cents per share of common stock so represented by the Voting Trust Certificates issued pursuant to the terms of the Voting Trust Agreement dated as of June 1, 1926. The books will not close.

Dated, New York April 9, 1928.

WILLIAM H. STUMPFEL,
Chairman of Voting Trustees.

ANACONDA COPPER MINING CO.

25 Broadway,
New York, March 27th, 1928.

DIVIDEND NUMBER 99.

The Board of Directors of the Anaconda Copper Mining Company has declared a dividend of Seventy-five Cents (75c) per share upon its Capital Stock of the par value of $50 per share, payable May 31st, 1928, to holders of such shares of record at the close of business at 12 o'clock, noon, on April 14th, 1928.

A. H. MELIN, Secretary.

MEETINGS AND ELECTIONS.

THE KANSAS CITY SOUTHERN RAILWAY COMPANY

NOTICE OF STOCKHOLDERS' MEETING.

The annual meeting of the Stockholders of The Kansas City Southern Railway Company will be held at the office of the Company, in the Kansas City Southern Building, northeast corner of Wyandotte and Eleventh Streets, Kansas City, Missouri, on Tuesday, May 8, 1928, at the hour of 9:30 o'clock A. M., Standard Time, for the election of Directors and the transaction of such other business as may properly come before the meeting.

As provided by the By-Laws of the Company, the books for the transfer of the Preferred and Common Stocks will be closed for the said meeting at 3:00 o'clock P. M., April 27, 1928, and re-opened at 10:00 o'clock A. M., May 14, 1928.

Done by order of the Executive Committee.

E. JOHNSTON, President.
G. C. HAND, Secretary.

Dated, April 2, 1928.

The Timken Roller Bearing Company.

NOTICE OF ANNUAL MEETING OF STOCKHOLDERS.

Notice is hereby given that the Annual Meeting of Stockholders of The Timken Roller Bearing Company will be held at the main office of said Company, No. 1,835 Dueber Avenue S. W., in the City of Canton, Ohio, on Tuesday, April 17th, 1928, at the hour of 10:00 o'clock in the forenoon, for the purpose of electing a Board of Directors of said Corporation to serve during the ensuing year and until their successors be elected and qualified, and transacting any and all other business that may properly come before the meeting, including the approval and ratification of contracts, acts and proceedings authorized, adopted and had by the Board of Directors and officers of the Company since the date of the last annual meeting.

H. H. TIMKEN, President.
J. F. STROUGH, Secretary of THE TIMKEN ROLLER BEARING COMPANY.

UNION PACIFIC RAILROAD COMPANY.

ANNUAL MEETING.

120 Broadway, New York, N. Y., Feb. 1, 1928

The annual meeting of the stockholders of Union Pacific Railroad Company will be held at its office at Salt Lake City, Utah, on Tuesday, May 8, 1928, at 12 o'clock noon, for the purpose of electing directors of the Company and transacting any other business that shall come before the meeting.

For the purpose of the meeting, the books for the transfer of stock (both preferred and common) will be closed at 3 o'clock P. M. on Monday, April 9, 1928, and will be reopened at 10 o'clock A. M. on Wednesday, May 9, 1928.

THOMAS PRICE, Secretary.

27 MILLS WILL CUT PAY IN NEW BEDFORD

Strike of 30,000 Operatives Is Forecast as Reduction for April 16 Is Posted.

NEW SCALE LAID TO COSTS

Cotton Men Say 10 Per Cent. Decrease Is Needed to Enable Them to Meet Competition.

Special to The New York Times.

NEW BEDFORD, Mass., April 9.—Announcement of a wage reduction of 10 per cent. to take effect April 16 was made today by twenty-seven of New Bedford's cotton mills.

The Dartmouth Manufacturing Company, Walter H. Langshaw, President, is not included in the group.

Abraham Binns and William E. C. Batty, President and Secretary of the New Bedford Textile Council, declared that the proposed reduction would certainly result in a general strike of the textile operatives.

The statement given out at the office of the New Bedford Cotton Manufacturers' Association is as follows:

"New Bedford cotton mills today announced a wage reduction of 10 per cent., effective April 16. The pay cut is the same as that which became almost general in Maine, New Hampshire and in the majority of the textile communities of Massachusetts, following the first decrease, which was made at Lowell last December.

"The cotton manufacturers here have withheld action on decreasing wages for some months since the initial cut in Lowell. Present conditions force them to act. Various plans were considered which, it was said, might relieve the situation without affecting the earnings of the operatives. Unfortunately none of these solve the problem.

Cut to Affect 30,000 Persons.

"The new wage scale will affect about 30,000 persons. With the reduction in effect the manufacturers hope that the situation will be relieved sufficiently to permit them to take orders which would otherwise go to competitors. It is expected that operations at the mills will increase and that actually the employes will, because of more steady employment, receive more money with the wage reduction in effect than they do at the present time.

"Operating costs in the cotton mills of New England have undergone such changes that New Bedford manufacturers are confronted with a situation which is not only abnormal but extremely critical."

TAUNTON, April 9 (AP).—Approximately 2,500 textile workers in Taunton will be affected by the 10 per cent. cut in wages announced by the New Bedford Cotton Manufacturers' Association today. Notices of the reduction were posted in the local plants coincident with the action of the association.

BUSINESS OPPORTUNITIES

Bank and business references required
Rate: $1.00 an agate line daily; $1.10 Sunday
Reward of $100 is offered for arrest and conviction of any one obtaining money under false pretenses through fraudulent advertising published in The New York Times.
Telephone LACkawanna 1000

CAPITAL WANTED.

$30,000 REQUIRED WITH OR WITHOUT services by N. Y. State Corporation for expansion of factory and sales promotion of a non-competitive household product now being manufactured in their New York City plant and sold to leading department, furniture and hardware stores. Protected by patents. Nationally endorsed. Unlimited field. Large returns. Strict investigation invited. Principals only. T 570 Times.

LARGE NEW YORK DIRECT-TO-CONSUMER tailoring concern desires working partner and Vice President with $5,000 to invest; must have a profitable going business and proffer men who understand the tailoring business. D. O. 365 Times.

WANTED—ACTIVE PARTNER WITH $25,000 can make profitable connections with an established developer who owns a beautiful tract of land which is ready for development; has a fine selling organization. B 206 Times.

SALESMAN, EXPERIENCED CHILDREN'S dresses, to make investment; old established firm in another line has large production facilities; good opportunity for capable salesman. Box 687, Room 200, Times Building.

MANUFACTURING CORPORATION, having excellent earning record past eight years, desires to connect with brokers who can dispose of $100,000 of its preferred stock issue. P 311 Times.

NATIONAL CASH BUSINESS, SHOWING steadily increasing profits, requires $25,000 for broad expansion; investment reasonably secured. P 502 Times.

$3,000 LOAN REQUIRED FOUR MONTHS; negotiable warehouse receipts given as collateral. Z 2215 Times Annex.

BUSINESS CONNECTIONS.

INDUSTRIAL OPPORTUNITIES.

A PROGRESSIVE CITY IN WESTERN PENNSYLVANIA PRESENTS UNUSUAL OPPORTUNITIES FOR NEW INDUSTRIES AND INDUSTRIES SEEKING CHANGE OF LOCATION; SKILLED AND SEMI-SKILLED MALE LABOR AVAILABLE AT FAIR RATES; PLENTY OF FEMALE HELP; FAVORABLE HOUSING SITUATION; CHEAP COAL AND FAVORABLE ELECTRIC POWER RATES; UNEXCELLED TRANSPORTATION FACILITIES; WE INVITE CORRESPONDENCE. Z 2222 TIMES ANNEX.

FOR SALE.

Leases.

GARAGE, 80S AND BROADWAY; 175 cars, averaging $42; space for 220; low rent; cash $25,000. Thomases, 1,457 Broadway.

15-YEAR STRAIGHT LEASE, WEST SIDE; 232 rooms, completely furnished; elevator; easy terms. Owner, 331 West 80th.

Miscellaneous.

LONG ISLAND WATERFRONT CASINO. On popular bathing beach, just off Long Beach Boulevard; ideal location; bath houses, large dance floor, glass enclosed veranda seating several hundred; Barth equipped kitchen; thousands of motorists pass daily; near station. E. V. Raymond, 421 7th Av., 5th Floor, Chickering 0770.

DAIRY, GROCERY BUSINESS FOR SALE; best location Broadway; rent reasonable; exceptionally good business; partnership considered. Phone Schuyler 3682.

MULTIGRAPH AND MAILING CONCERN in Brooklyn business section will sacrifice; excellent clientele. B B 85 N. Y. Times Brooklyn Branch.

BUSINESS SERVICE.

DRAWINGS, CATALOGUE, BOOKLET LAYouts, retouching; complete service. Kayson, Murray Hill 7252.

BUSINESS LOANS.

SMALL FIRMS FINANCED; UNLIMITED funds for immediate advances on outstanding accounts without notifying customers; lowest rates; quick action. Cervwell Trading Corp., 300 Madison Av. Murray Hill 3100.

OUTSTANDING ACCOUNTS. Trade acceptances, notes and merchandise financed; confidential; quick service; low rates. CUNARD MERCANTILE CORP. 1,170 Broadway. Ashland 4480.

LOANS UP TO $5,000 for 1 year or less, to pay monthly or weekly LEGAL RATE OF INTEREST. ROYAL INVESTMENT & FINANCE CORP., 1,298 Lexington Av., cor. 86th St. Under supervision N. Y. State Banking Dept.

COMMERCIAL FINANCING. Advances on accounts and merchandise. Consult our principals with your financial problem in strictest confidence. WORMSER & CO., 95 5TH AV. Corner 17th St.

OUTSTANDING ACCOUNTS FINANCED; liberal terms; lowest rates; confidential, quick service assured. MERCANTILE FACTORS CORPORATION, 230 5TH AV. ASHLAND 9500.

OUTSTANDING ACCOUNTS FINANCED; liberal advances. Star Discount Corp. 1,457 Broadway. Wisconsin 9078

LOANS TO HEIRS ON INTERESTS IN estates Basch, 152 Nassau. Beekman 0690.

RESORTS

NEW YORK—Adirondacks.

ADIRONDACKS
The Crater Club, Essex-on-Lake Champlain, N. Y.
Meals at Central Club House
Furnished cottages without housekeeping cares. References required. Circular on application.
JOHN B. BURNHAM, Essex, New York.

NEW JERSEY.

BRADLEY BEACH, N. J.—Summer Cottages season $500 up; center 50,000 urban population; every improvement and amusement; highly developed seashore and country; nice all year round. Write CITY CLERK.

CAPE MAY COUNTY, N. J.
10 beautiful resorts along the Atlantic Coast. 35 miles of gently sloping beach. Golf, fishing, boating, tennis and every other recreation.
HOTEL BEECHWOOD
SUMMIT, N. J.

NEW JERSEY—Atlantic City.

HOTEL DENNIS
Atlantic City, N. J.
New fireproof building
Luxurious appointments. Ideal service.
On Ocean and Boardwalk
WALTER J. BUZBY, Jr.

GRAND ATLANTIC
Virginia Ave. half block to Steel Pier. The largest and best situated hotel off the Boardwalk. 200 rooms, 75 baths. Cuisine of highest standard; spacious rooms. Elevator; music, dancing. RUNNING WATER IN ALL ROOMS $4 up Daily with Meals. Special Weekly. Telephone Marina 1400
EUGENE C. FETTER, Managing Director

HOTEL Jefferson
ATLANTIC CITY'S NEWEST FIREPROOF HOTEL
Overlooking Boardwalk
FETTER-HOLLINGER, Inc.
TELEPHONE, REASONABLE RATES
MONTICELLO-DEVONSHIRE
Under Same Management

Where Spring arrives a bit earlier and stays a lot longer than anywhere else
SET THE TIME
ST. CHARLES
Help You Enjoy It
ON THE BOARDWALK
Atlantic City's Best Located Beachfront Hotel
ATLANTIC CITY The World's Greatest Resort.

BERMUDA.

APRIL—with Oleanders and Lilies in full bloom is a most delightful month to visit
BERMUDA
PRINCESS HOTEL
Directly on the Harbour
Summer and Fall Resort
HOTEL ASPINWALL
In the Berkshires Lenox, Mass.

WANTED—MISCELLANEOUS.

WE ARE IN THE MARKET TO BUY, FOR cash, dry goods stores and contents, within a radius of one hundred miles of New York. R 65 Times.

FOR SALE.

Stores and Shops.

READY-TO-WEAR SHOP; SPLENDID OPportunity purchase store handling ready-to-wear for women and children; located main street of rapidly growing city, 60 miles from New York; owing to other business, must sell. R 267 Times.

MACHINE SHOP. New York City; good running order; must sacrifice $600; no dealers. Phone Rouvesu, Flatbush 5390.

5-10-25-CT STORE FOR SALE—A MODERN, up-to-date, fully equipped store; prominent location; long lease. Z 2370 Times Annex.

STATIONERY AND PRINTING STORE; close by New York Life Building; well established; long lease. Medine, 234 8th Av.

$6,000 CASH WILL BUY BRONX HABERdashery; well established; 100% location; cheap rent. R 318 Times.

Hotels and Furnished Houses.

HOTEL, WEST 40S; 300 ROOMS; LONG lease; strictest investigation. Nathan Levy, 55 West 42d.

Restaurants and Tea Rooms.

58TH, 230 WEST—GROUND AND SECOND floors or separately; excellent for restaurant or business; long lease; reasonable rent. Raleigh-King Co., Murray Hill 3084.

GOING IN BUSINESS? WE DESIGN, build, equip stores completely; time payments. Gansor, 845 West 35th Pennsylvania 9700.

RESTAURANT, TEA ROOM; MONEY maker; newly equipped; West 80s. B 262 Times.

Garages.

GARAGES FOR LEASE IN HEART OF Bronx hub; long-term lease; very attractive rental; cash $6,000. Lafe Rosenberg, 1,501 Broadway.

GARAGE BLOCK EAST OF CONCOURSE, Fordham vicinity; 120 cars. Mapplow, 1,407 Broadway.

GARAGE, WEST SIDE, BROADWAY SECTION; 22,300 feet; high average; $12,000 cash necessary. Nathan Levy, 55 West 42d.

GARAGES, ANY SIZE, ANYWHERE. Gaillard, 100 East 42d. Ashland 8714.

Distributers Wanted.

MANUFACTURER DESIRES MAN HANDLE exclusive distribution patented automotive product nationally advertised; different territory still open; excellent percentage arrangement; investment required; merchandise, manufacturer finances balance. Dept. B, Suite 306, 1,775 Broadway.

IT REQUIRES $1,000 AND SOME EXECUtive ability to secure agency for new machine which can make ice cream, sherbets, ices, in 30 seconds; popular priced; sensational demonstration at N. Y. Instantfreeze Corp, Paramount Building, New York.

WANTED—MISCELLANEOUS.

WE ARE IN THE MARKET TO BUY, FOR cash, dry goods stores and contents, within a radius of one hundred miles of New York. R 65 Times.

FOR SALE.

Stores and Shops.

READY-TO-WEAR SHOP; SPLENDID OPportunity purchase store handling ready-to-wear for women and children; located main street of rapidly growing city, 60 miles from New York; owing to other business, must sell. R 267 Times.

MACHINE SHOP. New York City; good running order; must sacrif

100 ASK FOR SEATS ON SILK EXCHANGE

Membership, at $2,500, Limited to 250 at Organization Meeting—Rules Are Made.

SMILLIE TEMPORARY HEAD

Cotton Exchange Will Continue With Plans to Allow Silk Trading, President Declares.

An organization meeting of the National Raw Silk Exchange was held yesterday at the Manhattan Club, at which C. V. V. Smillie was elected Temporary Chairman and Douglas Walker Secretary. By-laws were also adopted. Another meeting is scheduled to be held soon at which permanent officers will be elected.

Close to 100 applications for membership in the Exchange have already been received, Mr. Smillie said. Requests for seats came from banks, New York Stock and Cotton Exchange houses and from different branches of the silk trade.

Japanese House Applies.

The first application came from the Nomura Securities Company, Ltd., Osaka, Japan, which has long been identified with the silk industry here and in the Far East. The action of this company, Mr. Smillie added, reflects the interest being taken in a local silk exchange by the Japanese.

Memberships in the Exchange sell at $2,500, and the offering is limited by the by-laws to 250.

Samuel T. Hubbard Jr., President of the New York Cotton Exchange, announced yesterday that the Cotton Exchange would go ahead with its plans to trade in silk futures pending the return from Japan of L. B. Lowenstein, its representative. Mr. Lowenstein is expected back in May, when a final decision will be made by the Cotton Exchange as to trading in silk on the Exchange.

Mr. Hubbard expressed surprise that the movement to organize the National Raw Silk Exchange had gone so far in view of the fact that the Cotton Exchange had postponed further action until the return from Japan of Mr. Lowenstein and representatives of the Silk Association of America. Mr. Hubbard said:

Hubbard Expresses Surprise.

"Last Winter the officers of the New York Cotton Exchange were approached by members of the silk trade on the possibility of trading in raw silk futures on the New York Cotton Exchange. A special committee was appointed to investigate, and a number of conferences were held with leading members of the silk trade, after which it was concluded that no action should be taken by the New York Cotton Exchange until a very thorough investigation of the silk futures markets of Japan had been made, in order that any contract that was adopted by the New York Cotton Exchange would be as nearly satisfactory to the entire silk industry as possible.

"While the New York Cotton Exchange does not object to any one else forming a silk futures exchange, if they so desire, nevertheless, it was rather a surprise to learn that an independent movement had gone so far, in face of the fact that any action on our part was postponed under the advice of the leading silk merchants of this country until the return of Mr. Lowenstein and the members of the Silk Association Committee."

DOVID MONOPOLY DENIED.

Meyer Pitakoff, Director, Testifies at State Inquiry.

At a hearing conducted by Deputy Attorney General William B. Groat Jr. at 51 Chambers Street yesterday into charges that the Mogen Dovid Delicatessen Corporation has created a monopoly, Meyer Pitakoff of 470 East New York Avenue, Brooklyn, a director, denied that the purpose of the corporation was to eliminate competition. He said his position was that of a collector and not an organizer.

Pitakoff was the only witness, and answered questions with some reluctance. He said the corporation had been formed for selective buying.

The investigation was started by Attorney General Ottinger when it was complained that Pomerance Brothers, operating a delicatessen store bought from Pitakoff, had been boycotted by certain jobbers alleged to have been controlled by the Mogen Dovid Corporation. The hearing will be resumed at 10:30 A. M. Friday.

LIVE STOCK AT CHICAGO.

Special to The New York Times.

CHICAGO, April 9.—Hog receipts were small and, with a fair demand, prices advanced 20 to 30 cents, with the general average up 25 cents at $8.75, the best figure so far this year with one exception. Top was 30 cents higher at $9.15. Bulk of the 160-to-200-pound averages sold at $8.40 to $9.15, with 200-to-250-pound kinds $8.55 to $9.15 and 250-to-350-pound butcher $8.40 to $8.85. Packing sows sold at $7.40 to $8.10. Packers bought 10,100 and shippers 11,000, with 7,000 estimated for tomorrow. Receipts, 25,000, with 18,000 estimated for tomorrow.

Cattle strong to 25 cents higher, with heavy steers showing the most advance, selling up to $15.50, while yearlings brought up to $15.15. Bulk of cattle sold at $12.25 to $14.75. Receipts, 12,000. Fat lambs in good demand and 15 to 25 cents higher, closing at the top. Bulk of wooled kinds sold at $16.75 to $17, with a Cash markets opened this week to top of $17.15. Native springers sold at $20.25 to $20.50. Sheep 50 cents higher at $8.50 to $10.85. Receipts, 18,000.

LIVE STOCK AND MEATS.

(Reported daily by the United States Department of Agriculture.)

Jersey City and New York Markets.

CATTLE—Medium steers steady; $11.75-$13.25, weight, 1,050-1,225 pounds. Cows and bulls strong to 15 cents higher; all cutter cows, $4.75 to $6.75; common and medium, $7.25-$8.75; good, $9.25-$10; medium bulls, $8.50-$9; outstanding heavies upward to $9.25; common lightweights, $7.50-$8.25.

CALVES—Vealers, 50 cents to $1 lower; demand only fair; medium kinds in liberal supply; good to choice, $15-$16.50, sparingly to $17; medium, $12.50-$14; cull and common, $7-$11.50.

HOGS—25 cents higher; 140-180 pound weights, $9.25-$9.40; few, $9.60; 85-100 pound pigs, $8.50-$9; rough sows, $7.50.

SHEEP—Only odds and ends on sale; steady; medium woaled lambs, $15; good shorn ewes, $8; cull wooled ewes, $6; aged bucks, $6-$7.

BUSINESS WORLD

COMMERCIAL PAPER.

Yesterday ....4¼ per cent. for the best names.
Saturday ....4¼ per cent. for the best names.
The quotations are for four to six months' paper.

Buyers Here to Replenish Stocks.

Evidences of an active post-Easter demand at wholesale was afforded in the fairly large number of buyers in the market yesterday. The reports heard told of a good Easter business on the part of most retailers, the bulk of which, however, was had last week. Stocks on hand were heavily cut into, it was added, which will pave the way for the active recording which wholesalers look forward to during the next two weeks. Sales are being delayed by the better stores and earlier indications that new merchandise at normal markups will be featured are being confirmed.

Cautious on Modernistic Rugs.

Buyers in the market yesterday did not seem greatly impressed with the rugs showing the new modernistic patterns. The manufacturers who showed them did not have a great many in their lines and will not make them up for stock in any substantial quantity. The rugs were considered by both buyers and sellers as extreme novelties to which consumer reaction, as far as floor coverings are concerned, is still an unknown quantity. On the other hand, buyers expressed commendation of the designs of Oriental type in which the ground was well covered.

Gingham Week Promises Well.

Despite the fact that Fashion has not dealt any too kindly with ginghams this season, it was said here yesterday that requests for Gingham Week display matter for use by retailers have been up to levels of other years. The "week" begins this Saturday, and runs through the Saturday following, thus giving the trade the benefit of two escpecially active retail days. Nothing definite has yet been said, but the probabilities are that Fall gingham lines will be opened soon after the "week." Last year the largest factor in this branch of the industry priced its goods on April 25.

Mors Eitingon Plan Discussions.

The Eitingon plan for stabilizing the fur industry was discussed at two meetings yesterday. At the first, which was held by the Board of Directors of the Associated Fur Manufacturers, Inc., it was decided to postpone taking action until another meeting. This will be held on Friday. The object was to allow new members of the board to post themselves on the details of the plan. At a meeting with the Law and Advisory Committee of the American Fur Merchants' Association Mr. Eitingon asked that the directors of the association rescind the resolution they adopted at a recent meeting. This was that the plan would be acceptable to the association only if carried out through its machinery. The matter will come up again at a meeting of the board this afternoon.

Beach Accessories Being Sought.

A strong early demand is developing for novelty beach attire and accessories and indications are that a particularly good season will be had in this type of merchandise. Stores are placing orders for both finished garments, notably beach coats and capes, and for yard goods for making these items. Printed silks in plain or rubberized versions lead. Taffeta is featured for the dressier types of bathing costumes. Parasols for beach use have been in growing demand.

Pearl Lines to Be Shown.

Although opinion for a while seemed divided with regard to the renewed vogue for pearls, it is now a fact that several of the large importers of novelty jewelry plan on showing extensive lines during the next two months. Necklaces, chokers, earrings and bracelets are offered for immediate delivery, made up in pastel shades with colored crystal used in part. But, as the Fall season advances, it is claimed the tendency will be toward pearls in deeper ivory and flesh shades and in new lengths and styles which have not been finally decided upon.

Women's Wear Mills Make Headway

While several lines of Fall dress goods remain to be opened, the general market is now looking forward to more active placing of Fall business by the cutters-up. In some instances mills already have a fair backlog of orders on which they are working. The general situation in fact is said to be somewhat better than last year at this time and mill closedowns, which are normal at this period, do not reflect production conditions. It was said yesterday. It was added that some mills have been working later than usual on Spring goods, notably flannels, for which the demand has kept up well.

"Slender" Hose Gaining Favor.

"High spots" in the silk hosiery field are few at the moment, but one of them is the slow but steady increase in the demand for stockings made especially for women with slender legs. These hose are made the usual length, but are not so full as standard size numbers in the ankle and calf. While improving, the call for them is not so active as the demand for outsizes for plump women, although there are more slender ones than stout. This is attributed to the unwillingness of many buyers to stock special sizes. Right now the biggest demand for "slender hose" is from girls ranging from 12 to 15 years.

Imported Handbags Active.

One of the leading specialty shops here finds business excellent on women's imported handbags. As a result this firm intends to place larger orders on them for next Fall and to show various copies of the same bag in different color combinations. Aside from the selling power of a French name on a bag, it is claimed that many of the foreign bags are now being made cheap enough to compete fairly well with the domestic article. American copies will be sold alongside the imported bags.

Cotton Rise Helps Gray Goods.

The rise in cotton here yesterday stimulated gray goods trading to a considerable extent. Printcloths, reassured by recent buying, were particularly active. "Quick" lots of 39-inch 80-squares were sold at 11 cents, and good-sized sales of 39-inch 68-72s and 38½-inch 64-60s were made at 8⅝ and 7⅝ cents respectively. There was also trading in 38½-inch 60-48s at 6½ cents, and some business was done in 38½-inch 44-40s at 5¼ cents for quick shipment. Good-sized lots of May-June 40-inch 3.75-yard sheetings were sold at 8⅝ cents, and April deliveries of 37-inch 48-square, four-yard sheetings were let out at 7¾ cents. Prompt shipments of 6-inch 6.15s brought 5¾ cents. Eastern makes of 37½-inch 4.37-yard sateens sold at 10¾ cents.

16,221 BALES SOLD AT RUG AUCTION

They Bring $735,000 in Lively Bidding at Sale by Alexander Smith & Sons.

1,000 BUYERS PRESENT

All-Over Modernistic Patterns in Chief Demand by Retailers and Mail Order Houses.

Spirited bidding and higher prices marked the opening yesterday of the rug and carpet auction of Alexander Smith and Sons Company at 285 Fifth Avenue. Nearly a thousand buyers from every part of the United States were present, and sharp competition resulted. Sales for the day totaled 16,221 bales, which brought $735,000, considerably more than the opening day of the company's December auction, when 13,020 bales brought $668,000.

The reaction of retailers and wholesalers to the company's sale has come to be regarded as an excellent barometer of consumer purchasing power. There was therefore much interest in the result of the sale. The very first bids yesterday apparently showed that buyers had recovered confidence in the market since last December's auction, when prices slumped rather badly. The spirited bidding was also looked upon as an indication that stocks of floor coverings have dwindled in the last few months.

No comparison was made with prices established in the December sale, but it was estimated that nine by twelve Ardsley axminsters advanced from 5 to 8 per cent. yesterday. Velvets and tapestries also advanced, but less briskly. Yesterday's rise wiped out the reductions registered at the December sale, it was believed.

Allover modernistic patterns were in chief demand. As usual on the first day of the sale, most of the bidding was done by retailers and mail order houses, although in the afternoon some of the wholesalers bid actively.

The first sale of the auction was a bale of 9 by 12 Ardsley exminsters to Julius C. Wolff, President of Julius C. Wolff, Inc., of New Orleans, at $26 a rug. From then on bidding was extremely rapid and more than a lot a minute were sold until closing time. The auction will continue daily until 2,550 lots valued at $5,000,000, are sold.

Among the active bidders at yesterday's session were Marshall Field & Co. and Carson Pirie & Scott, both of Chicago; C. F. Hovey Company, Boston; Kenyon & Riedy, Inc., San Francisco; Grether & Grether, Los Angeles; New England Furniture Company, Lewiston, Me.; Julius C. Wolff, Inc., New Orleans; Ross-Lang Company, Indianapolis; Fowler, Dick & Walker, Wilkesbarre, Pa.; N. Rosenbluth Company, Philadelphia, and the Reliable Furniture Company, Detroit.

The following prices were paid for Axminster rugs yesterday:

Ardsley.

	High.	Low.
12-4	$25.00	$17.95
11-4	17.50	16.95
10-4	13.75	...
8-4	11.25	10.40
6-4	6.00	5.85

Carlton.

12-4	28.00	22.50
12-4 (special)	26.25	25.75
11-4	21.75	20.50
12-4 (special	22.50	21.50
9x9	20.00	...
10-4	17.00	16.00
10-4 (special)	18.00	17.25
8-4	13.25	12.40
8-4 (special)	15.00	14.00
6-4	7.00	7.10
E	2.10	1.92½
E (special)	2.25	2.00
J	3.25	3.12½
J (special)	3.50	3.35

Velvet rug prices ranged as follows:

Palisade.

12-4 (fringed)	21.00	20.40
11-4 (fringed)	17.75	17.30
10-4 (fringed)	14.00	13.25
8-4 (fringed)	11.00	10.55

Katonah.

12-4	15.00	14.35
11-4	12.50	12.00
10-4	9.00	8.60
8-4	7.45	7.40
E	1.40	1.32½

The Manor tapestry rugs brought the following prices:

12-4	13.00	12.50
11-4	10.75	10.25
10-4	7.75	7.35
8-4	6.50	6.25
E	1.22½	1.15

The sale will continue today at 9 A. M. with the sale of Colonial velvet rugs. Wilmerding, Curtis & Travis are the auctioneers.

RUGS REDUCED AT OPENING.

Mohawk Axminsters and Velvets Cut—Others Unchanged.

Firm prices on wiltons, with reductions on axminsters and velvets, featured the opening yesterday of the Fall floor coverings season in the market here.

Lines of the Mohawk Carpet Mills, sold by W. & J. Sloane, showed reductions of $1 to $2 per rug on axminsters, 50 to 75 cents on velvets and no change in wiltons or tapestries. Outstanding velvet and tapestry rugs of C. H. Masland & Sons, also sold by the Sloane concern, were reduced 40 cents and $1.25, respectively.

The new quotations on the 9 by 12 sizes in the Mohawk axminsters, with the Spring quotation in parenthesis, were: Mohawk, $29 ($31); Amsterdam, $24.50 ($28); Victory, $20.50 ($22); Liberty, $19 ($20.50) and Lenox, $18 ($19). The prices on velvets were: Norwood, $23 ($22.75); Gotham, $17 ($17.50), and Sagamore, $15 ($15.75). In tapestries the National was held unchanged at $13.25 and the Lincoln at $11.75. Two seamed numbers in the wiltons were dropped. The price of the 9 by 12 Imperial Karnak was $77.50.

In the Masland line the Argonne velvet was quoted at $22.25 against $23.50 for Spring and the Beacon tapestry at $8.35, compared with $8.75 previously.

The new lines of Stephen Sanford & Sons, Inc., were understood to be unchanged in price, with orders being taken to July 1. Also unchanged were the rugs made by A. & M. Karakheusian, Inc.

An exception to the firmness in wiltons was provided by the Artloom Mills, which reduced its Bagdad rug from 8 to 10 per cent. This firm also introduced a new seamless wool rug, called the Berwick, listing at $30.

Seeks Relief on Grain Reports.

Special to The New York Times.

CHICAGO, April 9.—Application for a Federal injunction to prevent the Grain Futures Administration demanding reports on the position of individual operators in the grain market has been asked by the Bartlett-Frazier Company. It is understood that one commission house in each of the leading contract markets has also requested that it be relieved from making the reports, taking the position that the information desired is contrary to law and beyond the powers conferred on the Department of Agriculture by the Grain Futures act.

SUGAR, COFFEE, COCOA.

Sugar.

Opening unchanged to 1 point higher, sugar futures on the New York Coffee and Sugar Exchange were quiet and irregular yesterday. With European markets closed for the day, the local trade adopted a waiting attitude. The list weakened under pressure, but when this relaxed prices closed higher. Sales totaled 19,300 tons. Spots were quoted at 2¾ cents. The market closed from 1 to 2 points higher.

Price ranges for raw sugar futures yesterday were:

	High.	Low.	Close.	Prev. Close.	Last Year.
May	2.76	2.70	2.74	2.76	2.91
July	2.86	2.83	2.82	2.84	3.06
Sept.	2.96	2.93	2.92	2.93	3.15
Dec.	3.02	2.99	3.02	3.00	3.19
Jan.	2.91	2.89	2.91	2.90	3.06
March	2.83	2.80	2.83	2.81	2.94

Coffee.

Prices on the coffee ftures market moved sluggishly after an irregular opening yesterday. The A contracts opened from 3 to 10 points lower, while the D contracts were 3 points higher. The European markets being closed for the holiday, trading was quiet here and without stimulus.

Price ranges for raw coffee futures yesterday were:

NO. 7—CONTRACT "A."

	High.	Low.	Close.	Prev. Close.	Last Year.
May	14.50	14.37	14.45	14.47	13.55
July	...	...	14.95	14.20	12.55
Sept.	...	...	13.95	13.91	11.85
Dec.	13.71	13.63	13.71	13.66	11.41
Jan.	...	...	13.60	13.56	11.35
March	13.39	13.39	13.45	13.43	11.16

SANTOS NO. 4—CONTRACT "D."

	High.	Low.	Close.	Prev. Close.
May	...	...	20.55	20.53
July	...	...	20.65	20.60
Sept.	...	...	20.40	20.35
Dec.	19.81	19.81	19.54	19.78
March	...	...	19.40	19.38

Cocoa.

Trading in cocoa futures on the New York Cocoa Exchange was moderately active yesterday. Prices were 2 to 3 points higher early, but due to trade house buying and lack of any appreciable offerings, prices continued to show strength late in the session. Profit-taking sales became more numerous toward the close. Dealers covered their hedges against sales of actuals over the holidays. Wall Street houses were on both sides of the market. European business was absent. The close was 3 to 8 points higher, with the actual market quoted at 14 cents.

Price ranges for cocoa futures yesterday were:

	High.	Low.	Close.	Prev. Close.	Last Year.
April	13.75	13.75	13.75	13.87	15.30
May	13.83	13.83	13.83	13.93	15.09
June	14.00	14.00	14.01	13.97	16.86
July	14.12	14.10	14.11-12	14.08	16.90
Aug.	...	...	14.14	14.09	16.93
Sept.	14.16	14.15	14.16	14.12	16.92
Oct.	14.05	14.05	14.05	13.98	16.61
Nov.	...	...	13.76	13.72	15.92
Dec.	13.45	13.45	13.45	13.42	14.97
Jan.	...	...	13.32	13.28	14.70
Feb.	...	...	13.27	13.23	...
March	...	...	13.22	13.21	...

CRUDE RUBBER PRICES DROP

Losses of More Than a Cent Recorded for Seven Positions.

A bearish feeling pervaded the trading in crude rubber futures on the Rubber Exchange yesterday and the list of seven positions dipped more than a cent under last Thursday's final prices. London and Singapore markets were closed, which kept the turnover small. Sales amounted to 860 lots, with seventeen transfer notices issued.

Range for the deliveries traded in on the local exchange follows:

	High.	Low.	Close.	Prev. Close.
April	19.50	19.50	19.40n	20.50
May	19.80	19.40	19.60@70	20.70
June	...	...	19.60n	21.00
July	20.40	19.90	19.90	21.10
August	...	...	19.90n	21.10
September	20.70	20.00	20.00	21.20
October	...	...	20.00n	21.20
November	...	...	20.00n	21.20
December	21.00	20.00	20.00	21.20
January	21.10	20.10	20.10n	21.20
February	20.30	20.30	20.10n	21.20
March	...	...	20.10n	21.30

Spot price, $19.50n.

COMMODITY PRICES.

Yesterday's closing wholesale cash prices for commodities in the New York market, unless otherwise noted, were:

	Apr. 7	Apr. 2	Apr. 13
FOODSTUFFS.	1928.	1928.	1927.
Wheat, No. 2 red	$1.88⅝	$1.87¼	$1.44⅝
Corn (new), No. 2 yel.	1.19⅜	1.20¼	.80½
Rye, No. white	1.33¼	1.33½	1.12½
Oats, No. 2 white	.70⅜	.71	.53¾
Flour std. Spring pat.	7.75	7.70	7.35
Coffee, No. 7 Rio	.15	.15½	.16
Sugar, granulated	.06	.0683	.06
Butter, ex. 92 score	.45½@.46	.47	.51½
Eggs, fr. gath. 1st	30½@.31	.31	.26½
Lard, Mid W	11.05@12.05	12.10	12.85
Pork, mess	31.00	31.00	27.00
Beef, famil	30.00@32.00	32.00	21.00
METALS—			
Iron, 2X Phila	20.25	20.25	22.75
Steel billets, Pitts	33.00	33.00	33.00
Lead	6.10	7.25	7.25
Copper	14.25	14.25	13.00
Zinc, E. St. L. dely	5.75	5.72½	6.40
Tin	52.50	58.87½	68.00
TEXTILES—			
Cotton, mid upland	20.30	19.95	14.40
Printcloths (64-60)	.07⅝	.07⅝	.06⅛
Silk, crack doub. ext.	5.45	5.35	5.95
MISCELLANEOUS—			
Rubber, spot	.20½	.2080	.41¼
Hides, nat. steers	.25	.25	.14
Gasoline	.17	.17	.20
Crude oil, Mid-Con.	1.23	1.22	1.17

Range of Prices, 1928.

	Highest—		Lowest—	
Wheat	$1.88⅝	Apr. 9	$1.51⅜	Jan. 10
Corn	1.22⅝	Mar. 31	1.02⅜	Jan. 10
Oats	1.18⅜	Mar. 21	1.18⅜	Jan. 10
Flour	7.75	Mar. 29	7.65	Jan. 25
Coffee	.17	Apr. 6	9.05	Jan. 3
Sugar	.06	Feb. 29	.14½	Jan. 3
Butter	.52	Apr. 5	.0630	Jan. 3
Eggs	.52	Jan. 3	.44	Feb. 17
Lard	12.85	Jan. 11	.28¾	Mar. 1
Pork	34.00	Jan. 9	11.20	Feb. 6
Beef	34.00	Jan. 3	30.00	Mar. 30
Iron	22.75	Jan. 3	28.00	Jan. 25
Steel billets	33.00	Jan. 3	20.25	Jan. 11
Lead	6.60	Jan. 3	33.00	Jan. 3
Copper	14.25	Mar. 28	6.00	Mar. 1
Zinc	5.85	Jan. 3	14.00	Jan. 3
Tin	57.75	Jan. 3	5.42½	Feb. 24
Printcloths	.08¼	Jan. 3	50.25	Mar. 13
Cotton	20.80	Apr. 9	.07⅛	Mar. 12
Silk	5.45	Mar. 7	17.45	Feb. 2
Rubber	.41	Jan. 3	5.05	Jan. 18
Hides	.26½	Jan. 26	.19¼	Apr. 9
Gasoline	.17	Jan. 3	.23	Mar. 5
Crude oil	1.23	Jan. 3	.17	Jan. 3

COTTONSEED OIL.

With sales of 15,800 barrels and prices from 15 to 24 points higher, the cottonseed oil market on the New York Produce Exchange showed decided signs of strength yesterday. Commission-house and wire-house brokers were active buyers on the leading positions. The crude oil market also was firm and fairly active. There was practically no change in the English cottonseed oil market.

	Sales.	High.	Low.	Close.	Prev. Close.
Spot	...	...	...	9.70	9.85
April	...	...	...	9.70	9.55
May	6,300	9.91	9.80	9.91	9.72
June	...	...	...	10.00	9.85
July	2,000	10.25	10.13	10.24	10.04
Aug.	900	10.36	10.26	10.42	10.18
Sept.	5,300	10.54	10.43	10.54	10.30
Oct.	300	10.49	10.47	10.54	10.36
Nov.	...	...	...	10.47	10.26

Total 15,800 (includes switches, 5,800).

FLAXSEED.

Minneapolis.

	High.	Low.	Close.	Prev. Close.	Lost Year.
May	2.21¼	2.21¼	2.21¼	2.23¾	2.15¾
July	2.23¼	2.23¼	2.23¼	2.25¾	2.20¾

Duluth.

May	2.25¾	2.25¾	2.25¾	2.25¾	2.19
July	2.23¾	2.23½	2.23¾	2.23½	2.22

Winnipeg.

May	1.94	1.93¾	1.93¾	1.93¾	1.90¾
July	1.97	1.96¾	1.96½	1.96¾	1.94¼
Oct.	...	...	2.00¼	2.01	1.98¾

FINDS GAIN SLIGHT IN MOST BUSINESS

Bankers Association Journal Says Expected Expansion Has Not Materialized.

CUT IN INTEREST OPPOSED

Article by J. F. Sartori Declares Reduction of Rate Might Cause Transfer of Savings.

Although the general business situation appears to have changed slightly for the better during the past month, the expansion looked for since last Fall has not materialized, says the American Bankers Association Journal in its current business analysis. The only exceptions are the steel and automobile industries and building construction. These three lines, it is said, will have a big year, according to reliable indications, but most other industries are still somewhat below normal.

A cross-section of the entire industrial picture impresses with the uneveness of conditions, the review continues, and the outlook is uncertain as to both the immediate and more distant future. Reports coming in to the banks from their customers who are manufacturers, wholesalers or retail merchants generally agree that business is only fair and no material broadening of activity has as yet developed.

In the same issue opposition to reduction of interest paid depositors, as proposed by some bankers to meet the situation caused by diminishing margins of bank earnings, is expressed by J. F. Sartori, President of the Security Trust and Savings Bank, Los Angeles.

"One of the easiest ways to meet the problem would be to reduce interest paid to depositors, but it might prove the most inopportune, for reduction would challenge depositors to transfer their savings to some financial institution not affected by the reduction," says Mr. Sartori. "Millions have already withdrawn savings from the banks and deposited or invested them elsewhere. Added millions have under consideration making a change to secure higher income.

"Where a high rate of interest is paid on savings deposits, the banks have been able to meet competition and show substantial growth. Granting that the trend of interest on commercial loans is downward, the average savings depositor is not interested in commercial loans nor benefited by the low rate they bear. Any argument that reduction in interest on savings deposits is justified by the fact that commercial customers are paying a low rate on their loans would serve to convince savings depositors that they are being treated unjustly. On the other hand, if rates on savings loans were so low banks could not pay present rates on deposits, argument in justification of a reduction would no doubt merit the cooperation of savings depositors."

March Cotton Goods Statistics.

Sales of standard cotton cloths during March equaled 97.7 per cent. of production, according to figures issued yesterday by the Association of Cotton Textile Merchants of New York. The excess of production over sales was only 8,170,000 yards, while in February this excess was 42,995,000 yards. In March, however, the average weekly production was the lowest since October and it ran 12.7 per cent. under the figure for the latter month. Yardage totals for March and February were:

	March.	February.
Production	268,625,000	280,920,000
Sales	260,455,000	237,925,000
Shipments	257,513,000	235,464,000
*Stocks	402,894,000	382,162,000
*Unfilled orders	297,085,000	256,817,000

*A.' end of month.

PRODUCE MARKETS

Butter.

Receipts, 4,420 packages. The market made a quick recovery from the low prices ruling at the close of last week, but the advance tended to check the buying to some extent. Exchange sales included 500 tubs creamery extra at 45½c, but a larger quantity sold on the floor later at 45¼@46c. Intermediate and secondary grades moved upward about 1c, in some cases a little more. Part of the advance was caused by speculative buying.

Creamery, pound:
Higher than extras 46¾-.47
Extras, 92-93 score 45¾-.46
Firsts 44½-45½
Seconds 43½-44½
Low grades....42-.43
Held:
Firsts 44½-.45½
Seconds 43-.44
Low. grds 41½-.42¼
Renovated ..42-.42½
Unsalted:
Higher than extra 48-.48½
Extras, 92 score 47-.47¼
Firsts 44½-.46½
Seconds 43-.44
Lower gr..41½-.42½
Centralized:
90 score 45
89 score 44½
88 score 44¼-.44½
84 to 87 sc..43½-.44
Ladies:
Cur. make....39-.40
Firsts 35-.36
Packing, cur. make:
No. 1....33-.34
No. 2....32
Lower grades..25-.30

Eggs.

Receipts, 29,400 cases. Market steady to firm on the leading grades of mixed colors. Fancy all browns slightly firmer.

Cur., pkg., closely sel....31½-.32
Ex., rec. pk..30½-.31
Ex. firsts, at pk 30½-.31
Reg. pk....29-.30
Firsts, stor pk....29½-.30½
Reg. pack..27½-.28½
Seconds, reg. pk....26-.26½
Mediums 26½-.26½
Refrig. pk....24
Storage:
Reg. pk....25½-.26
Checks 27-.25½
No. 1....26-.26½
No. 2 pack....24½
Current pack, fy'l oth n'by hen, wh. ext..34-.35
Fancy, W. wh. ex. extras 32-.33
No firsts to ex. firsts 30-.31½

Cheese.

Receipts, 64,460 pounds. Freer receipts of fresh white cheese and these now sell equal with colored. Old cheese firm, especially colored.

N. Y. firsts:
Fresh, spec....29-.30
Fresh, fcy..22¼-.23
Short hds....fcy. 25-.26
Wis., wh. milk, fcy. to sp..29-.29½
Single dasies:
Held fancy..29½-.29¾
Fresh, fcy...23¼-.24
Young Americas:
Held 30-.31

Fruits.

Apples irregular, with Western boxes easier. Strawberries in heavy supply and market sharply lower under a more quiet demand. South American grapes firmer; grapes irregular.

FRESH.

Apples:
Ba. & Sn...1.00-3.75
Ea., box....2.50-4.00
Ea., bbl....4.00-11.00
Wn., box....1.75-5.15
Avocado pears:
Cal. flat crt..3.50-5.50
Cranberries:
Jy., state car....
¼ bbl. bx....12-16
¼ bbl. 6.00-8.00
Grapes:
Argen., box..2.25-7.00
Chile, box....3.50
Grapefruit:
Fla., box....3.25-9.00
Cub., box..2.50-3.63
Honeydew melons:
Chile, crt....2.00-3.50
Argen., crt..2.00-4.50
Lemons:
Cal., box....4.00-6.75
Limes:
Dom., bbl. 15.00-16.00
Oranges:
Fla., box....3.00-8.25
Cal., box....4.00-6.50
Pears
Ea., bak....1.00-3.00
Do bbl....2.00-7.00
W., box....2.25-6.00
Strawberries:
Fla., open crt
qt....20-.40
Do frozen....
qt....25-.40
La., pt....13-.18
Tangerines:
Fla., ½ box..2.00-6.00
DRIED APPLES.
St., fcy., lb....13½-.19
Choice....17¼-.18
Prime....16½-.17
Chop., State, box, fancy...69-.69½
Choice....07½-.08
Cores & Skins:
State, bag...04½-.05

Poultry.

DRESSED.

Fresh killed broilers in light supply and steady. Fowls firm and ample for small but large sizes without improvement. Old cocks dull. Turkeys dragging. Squabs lower. Long Island ducks lower for fresh. Frozen chickens higher for larges. Small frozen fowls firmer.

Chickens:
Broilers, hothouse, lb....40-.53
Wn., box, broil, frozen..26-.43
Fryers, fr....24-.34
Roasters fr...25-.41
Stags 19-.27
Fowls:
Old cocks, fr..17-.24
Wn., box....22-.32
Frozen 21-.31
Pigeons:
Dozen 1.00-2.00
Squabs:
Frozen 50-.65
No. 1, Wn....60-.70
Capons 37-.52
Capons firm. Old roosters in free supply and weak. Turkeys easier. Ducks and geese quiet.

EXPRESS.

Fowls:
Colored, lb....23
Leghorns 20-.22
Broilers, Rocks....
Reds 57
Leghorns 45-.47
Capons 55
Slips 32
Rabbits, lb....18-.25
Pigeons, pair....40-.45
Guineas 1.00
Geese, swan....50
Ducks:
Wh. Spg....24
Dk. h'rby....23-.24
Turkeys:
Hens 45
Toms 35
Squabs:
Jumbo, pr..1.25-1.50
Fair 50

LIVE.

There were 122 freight cars in or due, 110 freight cars were unloaded and 25 cars are due today. It is estimated that around 35 or 40 cars of fowls remained in the slaughter houses over the week-end. Fowls very weak at the close. Chickens nearly all stags and meeting a fair outlet. Broilers were quite firm. Capons scarce. Old roosters in free supply and weak. Turkeys easier. Ducks and geese quiet.

EXPRESS.

Fowls:
Colored, lb....23
Leghorns 20-.22
Broilers, Rocks....
Reds 57
Leghorns 45-.47
Capons 55
Slips 32
Rabbits, lb....18-.25
Pigeons, pair....40-.45
Guineas 1.00
Geese, swan....50
Ducks:
Wh. Spg....24
Dk. h'rby....23-.24
Turkeys:
Hens 45
Toms 35
Squabs:
Jumbo, pr..1.25-1.50
Fair 50
Leghorns 24
Broilers 50-.52
Capons 45
Slips 28
Old Roosters....14
Turkeys 35
Ducks ....
Geese 12

Vegetables.

Bermuda potatoes barely steady. Texas crate onions irregular. Asparagus easier. Broccoli declining. Fancy Florida cabbage wanted. Florida cukes lower. Some fancy South Carolina lettuce worked out at a premium. Fancy peas higher. Florida peppers easier. Fancy Florida tomatoes sustained.

Anise:
Cal., crt....3.00-4.50
Sn., bak....1.25
Artichokes:
Cal., box....1.75-3.50
Asparagus:
Cal., doz. bch....2.75-5.00
Sn., doz. bch..3.00-4.50
Beans:
Fla., bak....1.50-6.00
Beets:
Tex., bak....1.25-2.25
Do crt....1.75-2.25
Fla., bch. crt....1.25-1.50
Broccoli:
Sn., bak....25-1.25
Do crt....1.25-2.00
Jy., bak....75-2.00

ARRIVAL OF BUYERS

Arriving Buyers may register in this column by telephoning LACkawanna 1000.

AKRON—M. O'Neil Co.: J. A. Fyle, millinery, basement; 1,115 B'way (May Co.).
ALBANY—Miller-Wohl Co.: L. Powers, children's popular-priced coats; 455 7th Av.
ALLENTOWN—H. Leh & Co.: E. J. Carpenter; ready-to-wear; Pennsylvania.
ATLANTA—S. Simmonds' G. I. Simmonds, v. p., dresses; 128 W. 31st (S. Hoffman).
ATLANTA—M. Rich & Bros. Co.: J. McGowan, silks; 128 W. 31st (Kirby, Block & Fischer).
ATLANTA—M. Rich & Bros. Co.: Miss C. Niahaus, hosiery, knit underwear, men's furnishings; Pennsylvania.
ATLANTA—The Mizner; D. L. Singer, coats, dresses; 1,150 Bway (F. Lillenthal & Co.).
AUGUSTA, Ga.—J. B. White & Co.: Miss M. E. Kelly, laces, embroideries, ribbons, art goods; 23 E. 26th (W. T. Knott).
BALTIMORE—Hutzler Bros. Co.: L. Rinfret, boys' clothing, furnishings; Miss C. Rose, leather goods; 1,440 B'way (Assoc. Mdse. Corp.).
BALTIMORE—The Brager Co.: Miss E. Windroth, house dresses, hoovers, cotton underwear, slips, corsiettes, brassieres, smocks; Miss J. Weinberg, girls' voile dresses, coats, middy blouses, girls' silk dresses, infants' silk coats, 2-6x dresses, 2-6 girls' underwear; Miss J. Cohen, full-fashioned silk hose, seamless hose, boys', girls' hose, rayon underwear; L. Diamond, misses', women's dresses, raincoats; J. Smiles, towels, wash goods, domestics, linens; 101 W. 37th (Jay & Co.).
BALTIMORE—A. Eisenberg & Co.: A. S. Howlett, silks, wash goods; 120 W. 32d (A. Fanti).
BALTIMORE—A. Eisenberg & Co.: M. Adams, ready-to-wear; 120 W. 32d (A. Fanti); Pennsylvania.
BALTIMORE—Mitch & Eisenbrey Co.: C. E. Allen, floor coverings; Pennsylvania.
BALTIMORE—L. Greif & Bro.: L. L. Greif, clothing; Pennsylvania.
BALTIMORE—American Cloak and Suit Co.: L. N. Hirschman, Fall mdse.; Pennsylvania.
BALTIMORE—A. Marcus Co.: A. Marcus, millinery; Pennsylvania.
BALTIMORE—Laurie's: Miss Solomon, dresses; 131 W. 35th (J. Hartbiay, Inc.).
BALTIMORE—National Wholesale Millinery Co.: B. Meyer, women's hats; 15 W. 38th, Room 6C).
BALTIMORE—Cohen Bros.: L. Cohn (jobber) Fall cloth, pile fabric coats; 33 W. 34th (Pitzer & Ader).
BALTIMORE—Louis Rudolph & Co.: L. Rudolph, georgette, washable crepes and Summer dresses; Hotel Astor.
BALTIMORE—Hochschild, Kohn & Co.: B. Schneider, furs; 220 5th Av. (F. Atkins).
BALTIMORE—Stein & Co.: M. Stein, woolens; Imperial.
BALTIMORE—O'Neill & Co.: A. Stockett, silks, velvets; 455 7th Av. (Mdse. and Research Bureau).
BALTIMORE—John E. Hurst & Co.: A. J. Gehring, hosiery, gloves; 421 7th Av. (Wm. Rosen).
BALTIMORE—Hamburger's Reliable Store: M. Hamburger, coats; Pennsylvania.
BALTIMORE—Hochschild, Kohn & Co.: Miss T. A. Pastow, coats; 220 5th Av. (F. Atkins).
BALTIMORE—Joel Gutman & Co.: Miss S. Rice, trimmings, laces, embroideries; 128 W. 31st (Weill & Hartmann).
BALTIMORE—The Hub: Miss S. Shaner, juniors' girls' wear; 128 W. 31st (Kirby, Block & Fischer).
BALTIMORE—Adams Co.: M. M. Silverman, ready-to-wear, 135 W. 35th (S. Seiff & Co.).
BAY CITY, Mich.—W. A. Knepp & Co.: Miss R. Germain, ready-to-wear; 120 W. 32d (A. Fanti).
BIRMINGHAM, Ala.—The Drennan Co.: C. M. Hayes, rugs, floor coverings, draperies, curtains; W. Y. Myhand, hosiery, gloves, handkerchiefs, dress trimmings; R. Lapidus, underwear, neckwear, dresses, infants' wear; 105 Madison Av. (Mdse. Reporting Co.).
BIRMINGHAM—Phillips, Burger, Simpson Co.: M. Simpson, ready-to-wear; 120 W. 32d (A. Fanti).
BIRMINGHAM, Ala.—Robert Aland: R. Aland, jobs dresses, coats; 131 W. 35th (J. Hartbiay, Inc.).
BLUEFIELD, W. Va.—Kann's Fashion Shop; G. Schlossberg, ready-to-wear, millinery; Pennsylvania.
BOSTON—R. H. White Co.: Miss C. Blume, junior, girls' coats, dresses; J. C. Claxton, women's, children's hosiery, gloves, women's, children's knit underwear; Miss M. F. Fitzgerald, misses' coats, suits; Miss M. Gourley, women's coats, women's inexpensive dresses; Miss A. C. Liston, furs; G. Suder, carpets, rugs; R. G. Twitchell, toys, toilet goods; 455 7th Av. (Mdse. & Research Bureau).
BOSTON—Gilchrist Co. Basement — Miss Keefe, samples and seconds silk, rayon, muslin underwear; Miss Rice, low-priced hosiery, knit underwear; Mrs. Shanahan, jobs girls' coats, dresses; 128 W. 31st (American Retailers, Inc.).
BOSTON—Chandler & Co.: Miss H. Burke, misses' inexpensive dresses; Miss N. Jaquith, misses' hats; Miss L. Karnes, misses' inexpensive coats; Miss E. O'Connell, women's inexpensive coats; Miss S. White, junior, girls' coats; 240 Madison Av.
BOSTON—C. F. Hovey Co. Upstairs—Miss D. Shine, handbags, leather goods; Mrs. N. Wallace, girls' cheviot regulation coats; Miss R. Kimball, women's special priced dresses. Downstairs store—Mrs. Meade, jobs coats, dresses, boys' suits 2—8 years; Miss Norton, special silk, muslin underwear; 244 Madison Av.; 7th floor.
BOSTON—Conrad & Co., Inc.: Miss Molloy, plain cotton wash dresses; 370 7th Av. (H. C. Lyon).
BOSTON—William Filene's Sons Co. Upstairs—Mr. McCurdie, Mr. Goldie, div. mgrs.: Miss Phillips, better-grade millinery; Mr. Melnick, untrimmed millinery; Mrs. Drisko, women's millinery; Miss Solov, misses' millinery; Miss Lacy, women's costumes; Mr. Davis, men's clothing; Mr. Miller, boys' clothing; Miss Shea, girls' coats, dresses; Miss Lomasney, infants' wear; Mr. Phipps, hosiery; Mr. Goodhue, gloves; Mr. Lotterhand, leather goods. Basement—Mr. Finberg, jobs better-grade coats; Mr. Kaleske, jobs inexpensive coats; Miss McGrail, stouts' coats, dresses, women's, misses' suits; Mr. Keefe, misses' juniors' coats, dresses; Mr. Kiley, inexpensive dresses; Miss Noyes, girls' millinery; Mr. Kingsdale, top coats; Mr. Dodge, jobs leather goods; Mr. Simon, gloves; 1,440 Bway.
BOSTON—Parke Snow, Inc.: E. J. Howley, basement mdse.; Miss J. Gilligan, jobs basement ready-to-wear; 120 W. 32d (A. Fanti).
BOSTON—Conrad & Co.: Miss E. J. Mahoney, women's costumes; 370 7th Av. (H. C. Lyon).
BOSTON—Conrad & Co., Inc.: E. Jones, misses', juniors' coats; Miss J. Rothschild, women's coats; 370 7th Av. (H. C. Lyon).
BOSTON—Jordan Marsh Co.: Miss E. B. Myers, women's coats. Downstairs—A. Wilkie, girls' coats, women's and misses' inexpensive coats; 244 Madison Av., 7th floor.
BOSTON—Jordan Marsh Co., upstairs: C. H. Berry, smallwares, paper patterns; J. Hill, furniture, bedding; J. Bisson, trimmed and ad. millinery; Miss A. Flaherty, women's costumes; Miss C. Flaherty, sweaters; E. Bruce, cotton underwear, women's silk underwear; Miss A. L. Regan, boys' hats, furnishings; E. J. Smith, men's shoes; Miss M. Kane, misses' negligees; F. J. Streeter, laces, women's neckwear; C. Thompson, white and wash goods; P. E. Hunnings, children's hosiery, knit underwear; Mrs. G. Gately, misses' high grade dresses, costumes; Mrs. R. Wright, junior, misses' coats; R. Goodwin, upholstery; F. C. Kemball, sales division mgr.; Miss M. Harrington, women's, misses' suits, women's, misses' sports shop; W. N. Landon, luggage, trunks, bags, leather goods. Basement: Miss M. Walsey, infants' wear; Miss A. M. Gascoigne, girls' clothing; Mrs. L. Allman, women's, misses' coats; Miss M. E. Holmes, boys' furnishings; R. Grimble, silk cotton underwear; petticoats; Miss N. Hamilburg, women's neckwear; Miss A. Nagle, art embroideries; V. Au Keogh, men's and youths' clothing; C. Smith, men's hosiery; J. Sater, white, wash goods, linings; 244 Madison Av., 7th floor.
BOSTON—Gilchrist Co., upstairs: Miss Shuser, silk underwear; Mrs. Goldband, women's, misses' coats; Mrs. DeBoey, misses' dresses; Miss Townes, handkerchiefs, Mr. Kennedy, silverware; Mr. Campbell, bags; Miss Hornstein, girls' wear; Miss Klopot, infants' wear; Mr. Strobel, furs; C. W. Durant, men's, boys' clothing; Miss Lunchick, junior wear; Mr. Murray, hosiery; 128 W. 31st (American Retailers' Inc.).
BOSTON—Jordan Marsh Co. Basement—Miss M. E. Blacken, small wares, candy; Miss M. D. Duffy, trimmed millinery; 244 Madison Av., 7th floor.
BRADDOCK, Pa.—Katz & Goldsmith: J. Kimmelstiel, ladies', misses' ready-to-wear coats, dresses; 105 Madison Av. (Mdse. Reporting Co.).
BUFFALO—J. N. Adam & Co.: H. I. Prusis, specials boys' clothing, furnishings, men's suits, top coats; B. J. Mueller, silks, dress goods; C. E. Suess, gloves; Miss S. Hagen, infants' wear; 17 E. 39th (Assoc. D. G. Corp.), 3d floor.
BUFFALO—Glven's, Inc.: Mrs. Hill, coats, suits; Mrs. Ferguson, dresses; 455 7th Av. (Hart, Flanagan Co.).
CHATTANOOGA—Miller Bros. Co.: W. W. Hixson, ready-to-wear; 333 7th Av. (J. M. Biggins, Inc.).
CHATTANOOGA—The Vogue; H. Miller, ready-to-wear; 128 W. 31st (Kirby, Block & Fischer).
CHICAGO—Becker-Ryan Co.: H. L. Loeb Jr., H. Jeran, mdse. mgrs.; M. L. Friedman, ready-to-wear; E. G. Bauer, men's clothing, work clothing, boys' clothing, furnishings, hats; R. Brandeis, men's furnishings; L. H. Warner, underwear, corsets, aprons, infants' wear; J. D. Bernbaum, floor coverings; 1,150 B'way (F. Lillenthal & Co.).
CHICAGO—Mandel Bros.: Miss S. Weiss, stouts' dresses; 105 W. 39th.
CHICAGO—Mandel Bros.: Miss L. Booth, junior coats, dresses; Miss M. Kelly, ladies' dresses; Miss M. Christie, infants' wear; 105 W. 39th.
CHICAGO—L. Klein: Mr. Diamond, carpets, rugs; 27 W. 33d (Fellows Buying Corp.).
CHICAGO—12th Street Store: L. D. Loevy, dresses, coats; C. S. Mayer, men's, boys' clothing; 105 Madison (Mdse. Reporting Co.).
CHICAGO—Becker-Ryan Co.: J. G. Kempfgen, notions, stationery, jewelry, silverware, leather goods, ivory goods; 1,150 B'way (F. Lillenthal & Co.).
CHICAGO—Grant Sommerfeld Co.: J. J. Sommerfeld, ladies' handbags; 243 W. 20th (M. Sommerfeld).
CHICAGO—Marshall Field & Co.: Miss M. Aller, sports wear; Miss Clements, closeouts women's coats; Mr. Reed, close-outs misses' coats; Mrs. K. Swales, economy dress section; Miss M. Garrity, close-outs misses' dresses; Mrs. E. Bates, close-outs suits, ensembles; Miss E. Hunt, close-outs women's silk dresses; 200 Madison Av.
CHICAGO—Halstead Cloak & Suit Co.: S. Kilsky, coats, dresses; 135 W. 36th (S. Seiff & Co.).
CHICAGO—Marshall Field & Co.: Mrs. F. Hanley, children's wear; 200 Madison Av.
CINCINNATI—Smith-Kasson Co.: Miss R. Rogers, women's wear; Miss A. Rosensweig, misses' wear; Mrs. A. Carpenter, women's, children's hosiery, gloves; Miss K. Hadley, corsets, brassieres; 128 W. 31st (Weill & Hartmann).
CINCINNATI—Aims & Doepke Co.: C. J. Callahan, neckwear, handkerchiefs; L. A. Schawe, novelties; 350 Broadway.
CINCINNATI—Universal Millinery Co.: J. Loeb, dollar-day hats; 70 W. 29th.
CINCINNATI—McAlpin Co.: Miss E. Hoppe, ready-to-wear; W. J. Callback, silks, linings; 23 E. 26th (W. T. Knott).
CINCINNATI—Rollman & Sons Co.: Miss B. Britton, stationery, trimmings, laces; D. Hoffman, carpets; Miss G. Collins, gloves, neckwear, scarfs; Miss Wurtz, umbrellas, handkerchiefs; Miss P. Gans, children's, summer apparel; Miss L. Koerner, women's, children's hosiery; Miss M. Lawler, knit underwear, corsets; Mr. Myer, display mgr.; Miss E. Myers, underwear; Miss H. O'Brien, infants' wear; Mr. Shields, men's furnishings; Mr. Levy, millinery basement; 112 W. 38th (Littman & Storch), 14th floor.
CINCINNATI—Louis Stix Co.: W. H. Brockman, floor coverings; 66 Worth (White & Pardee).
CINCINNATI—Fair 3609: W. G. Luehrman, ready-to-wear; 25 E. 26th (W. T. Knott).
CINCINNATI—L. Rosenberg & Sons: S. Rosenberg, dresses; 101 W. 37th (J. Marson).
CLEVELAND—Wm. Taylor Son & Co.: Mrs. G. Clapp, Mrs. A. Baker, millinery; 1,440 Broadway.
CLEVELAND—Higbee Co.: J. Morrissey, wool dress goods; 240 Madison Av. (Syndicate Trading Co.).
CLEVELAND—Bailer Co.: S. Spiegel, jobs rayon underwear, children's coats; 112 W. 38th (National Dept. Stores, Inc.).
CLEVELAND—The Root & McBride Co.: A. W. Kleinecke, draperies, floor coverings; 72 Leonard.
CLEVELAND—Keller-Kohn Co.: B. Keller, G. Keller; Fall lines; 455 7th Av. (J. B. Fels Co.).
CLEVELAND—Louis Bash, furs; Pennsylvania.
COLUMBUS—P. & R. Lazarus & Co.: R. H. Simmons, div. mdse. mgr.; Mrs. Simons, hosiery; E. E. Wilkinson, rugs, carpets; Miss L. Lustinger, china, glassware; C. N. Plummer, rugs; basement; 1,440 Bway (Assoc. Mdse. Corp.).
COLUMBUS—Union Co.: Mr. Littman, dresses; Miss J. Humphreys, coats, popular-priced dresses; 35 W. 32d (Specialty Stores Assn.).
COLUMBUS—Jyne-Witter & Co.: E. C. Maddox, knit goods, hosiery, underwear, gloves, shirts, pants, overalls; 43 Leonard (E. F. Knowles).
DALLAS—Titche-Goettinger Co.: H. Hymes, domestics, flannels, blankets, laces, wash goods, white goods; Imperial.
DALLAS—W. A. Green Co.: E. B. West, house furnishings, floor coverings; 333 7th Av. (J. M. Biggins, Inc.).
DANVILLE, Ill.—Chas. Elder & Johnston Co.: J. C. Schwab, floor coverings; 1,440 Bway (Syndicate Trading Co.).
DANVILLE, Ill.—Meis Bros.: J. Betting, rugs, draperies; 128 W. 31st (Kirby, Block & Fischer).
DAVENPORT, Iowa—J. H. C. Petersen's Son's Co.: F. G. Baird, silks, velvets; 455 7th Av. (Mdse. & Research Bureau).
DAYTON—Elder & Johnston Co.: E. L. Goldberg, inexpensive coats, dresses; 240 Madison Av. (Syndicate Trading Co.).
DAYTON—Rike-Kumler Co.: Mrs. M. Busick, inexpensive dresses; Miss Romer, jewelry, leather goods; Mr. Strobel, piece goods, basement; 1,440 Bway (Assoc. Mdse. Corp.).
DAYTON—Miller-Wohl Co.: S. Ohrbeck, children's popular-priced coats; 455 7th Av.
DECATUR, Ill.—Block & Kuh: H. E. Hamlin, women's, girls' ready-to-wear, corsets, millinery; Pennsylvania.
DENVER—American Garment Co. (Jobbers): H. Schaffer, quantities pastel shade dresses; 421 7th Av. (S. B. Feldenfels & Co., Corp.).
DES MOINES—Carley's, Inc.: W. Carley, jobs dresses; 115 W. 30th (B. F. Levin).
DETROIT—J. L. Hudson Co.: Upstairs—D. Swift, sport dresses; Miss Robinson, sport accessories; Mrs. N. Hartsell, inexpensive dresses; Miss D. Briggs, women's coats; Mrs. N. Riecks, inexpensive coats; Miss Skinner, misses' coats; Miss A. McKibbin, juniors' wear; Miss G. Baker, stouts' coats, dresses; Miss Murphy, wash dresses; Miss Holcomb, children's millinery; W. Tate, men's clothing; D. F. Nell, floor coverings. Basement—C. C. Sickenberger, rugs; G. H. Cooper assisting; 1,440 Bway (Assoc. Mdse. Corp.).
DETROIT—Crowley-Milner Co.: Miss M. Reid, infants' and children's sale apparel; C. W. Greenberg, men's hosiery, underwear, sweaters; H. P. Quinlan, men's caps; M. Patten, men's medium and low-priced suits, odd coats, vests; Mrs. G. Apple, girls' apparel, 7-14 years; Mrs. Bowles, women's popular-priced dresses; Mrs. B. Riggs, women's scarfs; 100 W. 32d.
DETROIT—Ernest Kern Co.: G. A. Perry coats; Miss M. North, dresses; 840 Madison Av. (Syndicate Trading Co.).
DETROIT—Rosenthal Dress Store: Mrs. Cantor, coats, dresses; R. Rosenberg, underwear; hosiery, piece goods, silks, cotton, leather and fancy goods, notions, &c.; 128 W. 31st (S. Hoffman).
DETROIT—Frank & Seder Co.: Mrs. M. Rowland, infants' wear; 112 W. 38th (National Dept. Stores, Inc.).
DETROIT—Colonial Clothes Shop; G. Miller, large quantity dresses; 128 W. 31st (J. Hernon Co.).
DETROIT—A. Kroilk & Co., Inc.: H. J. Dalton, coats, rugs; 260 Bway (Room 1102).
DETROIT—Pett Millinery Co.: W. Pett, millinery, ribbons, linings; Pennsylvania.
DETROIT—Burnham, Stoepel & Co.: H. J. Pratt, wash goods, silks, velvets; 43 Leonard (S. R. Miner).
DETROIT—Frank & Seder Co.: A. E. Rogers, ready-to-wear manager; 112 W. 38th (National Dept. Stores, Inc.).
DETROIT—Davidson Bros.: H. Sklare, curtains, draperies; Pennsylvania.
DOVER, Ohio—E. Feinberg & Co.: W. H. Feinberg, coats, dresses; 128 W. 31st (P. W. Mahler).
DULUTH, Minn.—Stack & Co.: R. F. Klugherz, manager; dresses; Pennsylvania.
ELMIRA—N. J. Thompson & Co.: C. R. Roby, hats, dresses, gloves, umbrellas; Imperial.
ERIE, Pa.—Frank, Prescott, Richardson Co.: O. E. Sawyer, white, wash goods; 105 Madison Av. (Mdse. Reporting Co.).
EVANSVILLE, Ind.—Salm Bros.: H. Salm, coats, dresses; 131 W. 35th (J. Hartbiay, Inc.).
FALL RIVER, Mass.—R. A. McWhirr Co.: Mrs. H. E. MacKenzie, wash goods; 20 W. 33d (D. G. Alliance).
FLINT, Mich.—Smith, Bridgman & Co.: H. E. Pickett, basement low-priced ready-to-wear; H. E. Clarke, carpets, rugs, draperies, linoleums; 20 W. 32d (D. G. Alliance).
FORT WAYNE—Frank D. G. Co.: J. Frank, general mdse., new items for special sales; fancy goods; 131 W. 35th (J. Hartbiay, Inc.).
FORT WAYNE—Frank D. G. Co.: G. H. Moeller, rugs, carpets; 131 W. 35th (J. Hartbiay, Inc.).
FORT WAYNE—Snowberger's: C. Snowberger, ready-to-wear; 453 7th Av. (Frohman & Altman).
FORT WORTH—N. Y. Salvage House: P. Goldberg, jobs tricolette dresses; 110 W. 34th (S. Goldberg).
FRESNO, Cal.—H. Gottschalk & Co.: Mrs. V. Johnston, ready-to-wear blouses, sweaters, underwear, corsets; 128 W. 31st (Weill & Hartmann).
GLOVERSVILLE, N. Y.—M. Lurie & Co.: L. Lurie, coats, dresses; 128 W. 31st (S. Hoffman).
GRAND RAPIDS—Charles Trankla & Co.: M. Seymour, linens, ginghams, bedding; 463 4th Av. (D. G. Union).

Continued on Page Forty-nine.

Wholesale Only

LONG and SHORT SLEEVES
WASHABLE
AQUA
CREPE SILK
DRESSES
TO RETAIL AT $15
ULLMAN-JESSEL, Inc.
1372 BROADWAY

Wholesale Only

nothing like it in this market!
AQUA WASHABLE
CREPE SILK DRESSES
to retail at $15
ULLMAN-JESSEL, Inc.
1372 BROADWAY

Wholesale Only

Setting the Pace!
FOR AFTER-EASTER SALES
Our Special Priced
COATS
In Two Groups
TO RETAIL AT
$25.00 & $35.00
Little Women's
Sizes 12½ to 22½
Ladies'
Sizes 16 to 46
Silks
Bengalines
Satins
Broadcloths
Twills
Poiretsheens
(Manufacturing on Premises)
NO OPEN ORDERS
Orders Shipped in Rotation
COHEN & WHELLAN
1385 BROADWAY

Wholesale Only

WASHABLE DRESSES
TO RETAIL AT $2.98 & $4.98
THE BEST WAY TO REAL PROFITS
WELL MADE
DRESSES
THAT FIT
100 NEW STYLES ON THE RACKS
16 to 52—13 to 19
ALL FAST COLORS
INCLUDING
LIGHT O' DAY VOILES
EMBROIDERED SILK-TONE, DIMITIES
LAWNS, ETC.
IN ALL PASTEL SHADES and DARK GROUNDS
AFRISCH
520-8th AVE.
New York
36 St. & 37th
ARCADE

Wholesale Only

Smart New
SUMMER FROCKS
LINENS . VOILES
DIMITIES . BATISTES
PIQUES . PONGEES
All tailored in our usual painstaking manner.
To retail at $5. and $10.
LEW L. GLUCK
462-7th Ave.
at 35th St.
New York

LEBECK BROS. Nashville, Tenn. and THE DRENNEN CO. Birmingham, Ala.
WANT TO PURCHASE SPECIAL MERCHANDISE FOR ANNIVERSARY SALES
Tuesday, April 10th, 9:00 A. M. to 12
We Are Interested in Unusual Buys in the Following Lines:
HOSIERY — CHILDREN'S & INFANTS' WEAR — RUGS
DRAPERIES — LADIES' & MEN'S UNDERWEAR — GLOVES
CURTAINS — HOUSE DRESSES — KIMONAS
ONLY DESIRABLE, SEASONABLE MERCHANDISE MUCH UNDER REGULAR PRICES WILL BE CONSIDERED
SALESMEN WILL BE SEEN TUESDAY MORNING
MERCHANDISE REPORTING CO.
105 Madison Avenue, Fifth Floor

WANTED MISSES' COAT LINE
that makes the new things first. A firm of this kind can obtain the services of a man that can market upwards of a hundred and fifty thousand dollars' worth of such goods to the outstanding department stores in New York and Middle West. The arrangements the advertiser is willing to make need not materially interfere with the present staff.
K 498 TIMES.

Wholesale Only

Sacrifice 1000 Coats
Silks, Broadcloths, Kashas, Twills
Trimmed with all Leading Furs
Exceptional Values and Qualities
Cohen & Kappell, 270 W. 39th

Wholesale Only

John C. Welwood Corporation
Largest Ribbon Business in the World
also Hat Bands, Shoe Bindings, etc.
"WELWOOD'S WELL-MADE SILKS"
Flat Crepe, Crepe-de-Chine, Satin Crepe, Georgette
Telephone Ashland 4560 — 2 Park Ave.

Wholesale Only

JOIN—America's Foremost Retailers in the
#587 CLUB!
what is it?
see—
ULLMAN-JESSEL, Inc.
1372 BROADWAY

Wholesale Only

Triple Accordion
#587
SILK DRESS ENSEMBLE
to retail at $15
ULLMAN-JESSEL, Inc.
1372 BROADWAY

Wholesale Only

Another High Priced Style Feature with a Mass Price Appeal
—WASHABLE—
AQUA
CREPE SILK DRESSES
to retail at $15
ULLMAN-JESSEL, Inc.
1372 BROADWAY

Wholesale Only

SMITH-GROSS & SCHWARTZ INC.
134 WEST 37th STREET
are first to present
THE NEW SILK
"FLOWERS of the NATIONS"
TRADE MARK REGISTERED
in
One & Two-Piece
DRESSES
to retail at
$15.00
with long or short sleeves
In
FLAT CREPES and GEORGETTES
Sizes 14 to 42
A SHOWING EMBODYING A BEAUTIFUL SILK, DEVELOPED IN A REMARKABLE COLLECTION OF DRESSES, FEATURING EVERY NEW AND WORTH-WHILE STYLE IDEA.
Smith, Gross & Schwartz INC.
134 WEST 37th STREET
NEW YORK

Wholesale Only

The Outstanding Silk Novelty of the Year
"FLOWERS OF THE NATIONS"
AN entirely new Printed Silk that will make an immediate appeal! . . . "FLOWERS OF THE NATIONS"*— developing the symbolic flowers of the nations in a variety of unusual treatments and unique color combinations, combined with soft, subdued backgrounds of national scenic interest. . . .
The ROSE of ENGLAND . . .
The FLEUR-de-LIS of FRANCE . . .
The CORNFLOWER of GERMANY
CHRYSANTHEMUMS of JAPAN . . .
and our own
GOLDENROD of the UNITED STATES
Each group is a complete unit, yet collectively they comprise a Silk Series unequalled for sheer beauty and definite feminine appeal!
The Rose of England
The Cornflower of Germany
The Fleur-de-Lis of France
The Goldenrod of the United States
The Chrysanthemum of Japan
In
FLAT CREPES and GEORGETTES
*Trademark Registered.
DAVID SILKS
B. EDMUND DAVID INC.
4 to 6 EAST 34th STREET, NEW YORK
Telephone: ASHland 4190
Mills at: WRIGHTSVILLE, PA., BEAVERTOWN, PA., SELINSGROVE, PA., WILKES-BARRE, PA., PATERSON, N. J., SCRANTON, PA., READING, PA., YORK, PA.

Wholesale Only

New! The ENSEMBLES of the hour!

COAT of Hand-Blocked ANGORA BASKET WEAVE

DRESS of beautiful Solid-Color LINEN

The smartest and most colorful creations in town!

To Retail at $25. (Complete Ensemble)

Exclusive! Exquisite! Guaranteed Washable

New York's outstanding line of Hand Drawn CREPE ROMANCE DRESSES $15. To retail at

Also featuring 35 models in 1 & 2 pc. long & short sleeved IMPORTED PRINTED LINEN DRESSES and 25 'BRYN MAWR' LAWNS $10. To retail at

LOUIS ADLER

550-7th Ave. at 39th St. N.Y.

Wholesale Only

TRUE-SIZE DRESS CO.

NOW IN LARGER QUARTERS

501-7th Ave.

SPECIALIZING IN WOMEN'S & LITTLE WOMEN'S

DRESSES

To Retail At $10.00

MATERIALS INCLUDE GEORGETTE, CREPE ROMA, FLAT CREPE IN PASTEL AND STREET SHADES

TRUE-SIZE DRESS CO.

501-7th Ave.

ARRIVAL OF BUYERS

Arriving buyers may register in this column by telephoning LAckawanna 1000.

Continued from Page Forty-eight.

GREENSBURG, Pa.—A. E. Troutman Co.; J. L. Cote, millinery, ribbons; 128 W. 31st (Weill & Hartmann).

HARRISBURG—Pomeroy's, Inc.; H. J. Boyer, white goods, linens; 240 Madison Av. (Syndicate Trading Co.).

HARRISBURG—Kaufman's: Miss S. A. Myers, children's, infants' wear; 1,150 Broadway (F. Lilienthal & Co.).

HARTFORD—Sage, Allen & Co.; R. Keith, rugs; 20 W. 33d (D. G. Alliance).

HARTFORD—G. Fox Co., Inc.; W. S. Hayes, rugs, carpets, draperies; 120 W. 32d (A. Fant).

HARRISBURG, Pa.—Kaufman's; F. V. Zug, carpets, rugs; 1,150 Bway (F. Lilienthal & Co.).

HENRIETTA, Okla.—Herrin D. G. Co.; Miss E. J. Herrin, women's, misses', infants' wear; 144 13th St., Jackson Heights. Telephone Havemeyer 3264.

HUNTINGTON, W. Va.—Watts, Ritter & Co.; W. K. Gibson, hosiery, notion novelties; R. J. Hanner, white goods, linens.

INDIANAPOLIS—Frankel Bros.; Louis Traugott, jobs, dresses for sales; Miss L. Goldman, women's and girls' hats, girls' coats, dresses; 128 W. 31st (S. Hoffman).

INDIANAPOLIS—Fettis D. G. Co.; Miss Parks, infants' wear; 240 Madison Av. (Syndicate Trading Co.).

INDIANAPOLIS—Goldstein Bros., Inc.; A. Goodman, closeouts and jobs, smocks, women's underwear, children's, infants' dresses; 131 W. 33th (J. Hartblay, Inc.).

INDIANAPOLIS—Hibben, Hollweg & Co.; H. S. Pollock, dress goods; 45 Leonard (F. J. Skienka).

INDIANAPOLIS—Miller-Wohl Co.; N. Feldman, children's popular-priced coats; 433 7th Av.

JACKSONVILLE—Cohen Bros.; W. J. Pitchford, draperies, rugs, trunks, carpets, furniture, upholstery, bags; 103 Madison Av. (Mdse. Reporting Co.).

KALAMAZOO—Gilmore Bros.; Miss H. Ulrich, ready-to-wear basement; 1,150 Bway (F. Lilienthal & Co.).

KANSAS CITY, Mo.—Burnham, Munger, Root D. G. Co.; E. F. Gregory, piece goods; 48 Leonard.

KANSAS CITY—Liberty Garment Co.; H. Levin, ready-to-wear; Pennsylvania.

KANSAS CITY—Smith-McCord-Townsend D. G. Co.; W. Oelte, ready-to-wear; 72 Leonard st. (M. W. Fitzhugh).

KNOXVILLE, Tenn.—Anderson-Dulin-Varnell Co.; A. R. Marshall, wash goods, linens, beddings; L. Brunner, notions; 350 7th Av. (John M. Biggins, Inc.).

KOKOMO, Ind.—Boston Store; A. Anspach, mdse. mgr.; 115 W. 30th (B. F. Levis).

LANCASTER—Hager & Bro.; W. H. Hager, merchandise manager, men's furnishings, underwear; 20 W. 33d (D. G. Alliance).

LANSING, Mich.—J. W. Knapp Co.; R. J. Bronsing, piece goods; D. M. Shotwell, mdse. mgr.; J. F. Kennedy, basement, ready-to-wear, hosiery, underwear, aprons, house dresses, men's, boys' furnishings; 128 W. 31st (Kirby, Block & Fischer).

LITTLE ROCK, Ark.—Pfeifer Bros.; A. Nosek, basement, piece goods, ready-to-wear, clothing; 128 W. 31st (Kirby, Block & Fischer).

LOS ANGELES—Broadway Dept. Store; L. R. Strong, mdse. mgr.; draperies, rugs, linoleum, furniture, hardware, oilcloth, &c.; J. Coady, drapery yardage; 128 W. 31st (Weill & Hartmann).

LOS ANGELES—S. C. Rudolph, dry goods, notions; Pennsylvania.

LOS ANGELES—Broadway Dept. Store; F. P. Brown, china, electrical goods; 128 W. 31st (Weill & Hartmann).

LOUISVILLE—J. Bacon & Sons; E. Sten, men's clothing; M. Mayer, underwear, men's furnishings; F. Schmitt, floor coverings; 22 E. 20th (W. T. Knott).

LOUISVILLE—Carter D. G. Co.; E. M. Wright, floor coverings, sweaters, ready-to-wear; 43 Leonard (E. P. Knowles).

LOUISVILLE—Bensinger Outfitting Co.; W. W. Merchant, floor coverings, draperies, luggage; Breslin.

LOUISVILLE—Greenstein's; M. I. Greenstein, jobs coats, dresses; 545 9th Av. (S. C. Golden).

LYNCHBURG—C. M. Guggenheimer Co.; E. F. Ochs, house furnishings, china, glassware; Wolcott.

LYNN, Mass.—Burrows & Sanborn; Miss M. Gallant, boys' apparel, infants' wear; 1,440 B'way (R. J. Cronin).

MARION, Ind.—Boston and Big Store Co.; C. E. Hamer, upholstery, rugs, lamps; 115 W. 20th (B. F. Levis).

McKEESPORT, Pa.—Katz & Goldsmith; Miss G. M. Hancock, millinery; 105 Madison Av. (Mdse. Reporting Co.).

MIDDLETOWN, Conn.—J. H. Bunce Co.; C. W. Cramer, dresses, coats; 20 W. 33d (D. G. Alliance).

MIDDLETOWN, N. Y.—Ruthberg's; I. Ruthberg, coats, dresses; 128 W. 31st (S. Hoffman).

MIDDLETOWN, Conn.—James H. Bunce & Co.; H. S. Schaefer, carpets, upholstery goods; 20 W. 33d (D. G. Alliance).

MILWAUKEE—Ed. Schuster & Co.; S. Sinek, men's furnishings; R. Wolpert, assisting; Miss C. Zassenhaus, corsets; 330 5th Av.

MILWAUKEE—Boston Store; R. Fux, boys' suits, furnishings; H. Rosenblum, men's, boys' furnishings, basement; 128 W. 31st (American Retailers, Inc.).

MILWAUKEE—Boston Store; Miss B. Masterson, women's, childrens' coats; 128 W. 31st (American Retailers, Inc.).

NASHVILLE, Tenn.—Lebeck Bros.; E. C. Bruce, rugs, floor coverings, draperies, curtains, art goods; Miss M. Durrett, hosiery, gloves, laces, ribbons; Miss A. Farrell, underwear, negligees, house dresses, infants' wear, corsets; 105 Madison Av. (Mdse. Reporting Co.).

NASHVILLE—Rich, Schwartz & Joseph; Miss R. Morton, underwear; 101 W. 31st (William Loweth, Inc.).

NASHVILLE—Castner-Knott D. G. Co.; Mrs. A. D. Nance, hosiery; Mrs. E. Frazier, muslin underwear; 23 E. 20th (W. T. Knott).

NEW BEDFORD, Mass.—New Bedford D. G. Co.; C. Mackman, draperies, rugs, linoleum; 20 W. 33d (D. G. Alliance).

NEW HAVEN—Edward Malley Co.; R. Ryan, linens; 485 Strand (Jay & Co.).

NIAGARA FALLS—Beir Bros.; W. N. Baxter, gent. mdse. mgr.; J. B. Baratta, men's, boys' furnishings; 101 W. 31st (William Loweth, Inc.).

OMAHA—J. L. Brandeis & Sons; Mr. Weiff, silks; 463 7th Av. (S. M. Goldberg).

OMAHA—J. L. Brandeis & Sons; Mrs. E. Putnam, infants' wear; Mrs. H. Barnhart, leather goods, umbrellas; H. M. Lehmann, draperies; 463 7th Av. (S. M. Goldberg).

OMAHA—Rees Bros.; Mrs. O. Brown, ready-to-wear; 455 7th Av. (Hart, Flanagan Co.).

PARKERSBURG, W. Va.—Sile Bros. & Co.; H. H. Dils, mdse. mgr.; J. C. Rothernel, ready-to-wear; 134 W. 33d (Martin & Maguire).

PAWTUCKET, R. I.—Shartenberg & Robinson Co.; M. H. Cohen, representing; 20 W. 33d (D. G. Alliance).

PHILADELPHIA—Lit Bros.; Miss J. V. Murthan, silverware, clocks; 132 W. 31st.

PHILADELPHIA—Rogers, A. Rosen, ladies' suits, ensembles; J. Levine, cheap coats; 129 W. 31st. (S. Hoffman).

PHILADELPHIA—Blauner's; Mr. Saltzman, popular-priced better coats; 120 W. 32d (A. Fant).

PHILADELPHIA—Frank & Seder Co.; Miss F. Sinev, infants' and children's wear; 112 W. 38th (National Dept. Stores, Inc.).

PHILADELPHIA—Judy Bar Dresses, Inc.; Samuel I. Reinish, better silk dresses; McAlpin.

PHILADELPHIA—Perlberg & Cooper; S. S. Cooper, piece goods; 421 7th Av.

PHILADELPHIA—Leon Cohen, Inc.; L. Cohn, girls' coats; 260 W. 35th.

PHILADELPHIA—Gamson & Co.; B. Gamsons, silks, woolens; 474 7th Av.

PHILADELPHIA—Leon Wiesen Co., Inc.; M. W. Perlstein, silks; 469 7th Av.; Room 804.

PHILADELPHIA—M. Silverman & Son; D. L. Silverman, woolen dress goods; cotton, rayon silks; 120 Madison Av.

PHILADELPHIA—Zinn Bros.; E. Zinn, piece goods; 1,385 Bway.

PHILADELPHIA—M. Norwick & Sons; C. E. Norwick, woolens, silk, cotton linings; 462 7th Av.

PHILADELPHIA—Goldman & Jaffes, Inc.; C. Goldman, B. Jaffe, quantities silks, rayons and woolens; 25 E. 20th.

PHILADELPHIA—M. Norwick & Sons; H. A. Norwick, silks, linings, woolens; 462 7th Av.

PHILADELPHIA—National Hosiery Co.; T. V. Leof, representing; Breslin.

PHILADELPHIA—E. C. Read Jr., carpets; Breslin.

PITTSBURGH—McCreery & Co.; B. W. Wallace, boys' furnishings; 7 E. 20th (W. T. Knott).

PITTSBURGH—Gimbel Bros.; L. M. Garson, div. mdse. mgr.; Miss G. Tunney, girls' dresses; Miss B. Mico, infants' wear; Miss B. B. Ruff, leather goods; 116 W. 32d.

PITTSBURGH—Rosenbaum Co.; H. C. Block, general mdse.; Mr. Doerner, stationery; Mr. Arnfeld, leather goods; 112 W. 38th (National Dept. Stores, Inc.).

PITTSBURGH—Kaufmann Dept. Stores, Inc.; H. Mates, Miss Stenzl, underwear basement; Mrs. F. W. Salomon, millinery; W. R. Davis, upholstery; 180 Madison Av.

PITTSBURGH—McCreery & Co.; Mrs. J. Britton, furs; Miss C. Weigand, sport wear; Miss M. Murray, coats, suits; Miss M. Mercer, dresses; Miss D. McKibben, girls' junior wear; Miss M. Myerscough, jewelry, leather goods; Miss M. Williams, laces, neckwear; Miss B. Frank, infants' wear; 23 E. 20th (W. T. Knott).

PITTSBURGH—Rosenbaum Co.; Miss C. Altman, dresses; Miss C. Bickert, ribbons; Miss N. Kerr, coats; Miss M. C. Lyons, ready-to-wear; 112 W. 38th (National Dept. Stores, Inc.).

PITTSBURGH—Rosenbaum Co.; Miss G. Thomas, skirts; 112 W. 38th (National Dept. Stores, Inc.).

PITTSBURGH—Kaufmann Dept. Stores, Inc.; A. L. Bodine, millinery, basement; 180 Madison Av.

PITTSBURGH—McCreery & Co.; coats, suits; E. Myers, women's suits, coats; R. W. Wallace, boys' clothing; 23 E. 20th (W. T. Knott).

Continued on Page Fifty.

Wholesale Only

For WASH DRESSES!

Imported Hand Tailored

LINENS COTTONS SILKS

Storyk Bros.

525 Seventh Ave. Cor. 38th Street, New York. Phone WIsconsin 7111

Wholesale Only

TO RETAIL AT

$10.00

BAGDAD DRESS INC

1375 BROADWAY-NEW YORK

Wholesale Only

don't fail to see the sensational WASHABLE AQUA CREPE SILK DRESSES to retail at $15

ULLMAN-JESSEL, Inc. 1375 BROADWAY

Wholesale Only

WASHABLE AQUA CREPE SILK DRESSES with that Velvety finish

TO RETAIL AT $15

ULLMAN-JESSEL, Inc. 1375 BROADWAY

Wholesale Only

THE GREATEST "NATIONAL" DRESS EVENT IN OUR HISTORY

Presenting

THE BIG SIX FABRIC GROUP

The Dress Sensation of 1928

TO RETAIL AT

$5

150 STYLES

In Every New Style, Pattern and Color

BOTANY'S FLANNELS

SILK PRINTS

SILK CANDY STRIPES

EAGLE'S FLAT CREPES

GEORGETTES

MEADOW BROOK CREPE AND GEORGETTE STRIPES

BOTANY'S — famous high grade flannels

EAGLE'S — well known fine flat crepes

MEADOWBROOK — flat crepe and georgette stripe combination

PRINTS — splendid quality heretofore used only in dresses up to $16.75

CANDY STRIPES — exceptionally fine crepe de chine and broadcloth

GEORGETTES — weighted georgette with slips

NATIONAL is proud of its past record in promoting some of the most powerful dress offerings ever made.

Yearly we have been hard pressed to produce new sensations that could compare with the preceding ones.

The **BIG SIX FABRIC GROUP** composed of these famous fabrics, *are by far the greatest values we have ever offered.*

NATIONAL GARMENT CO.

(AVRUTINE BROS.)

501 SEVENTH AVENUE - - - NEW YORK, N. Y.

ARRIVAL OF BUYERS

Arriving Buyers may register in this column by telephoning LACkawanna 1000.

Continued from Page Forty-nine.

PITTSBURGH—Frank & Seder, Inc.; W. T. Caine, silks, velvets, wash goods; H. E. Reiver, linens, blankets, white goods, linings; 112 W. 38th. (National Dept. Stores, Inc.).

PITTSBURGH—Joseph Horne Co.; Miss D. M. Tadrowe, leather goods, silverware, jewelry; 1,440 Bway.

PITTSBURGH—Rosenbaum Co.; Mrs. B. Mu-riset, misses' dresses; 112 W. 38th (National Dept. Stores, Inc.).

PORTLAND, Me.—A. J. Labor-Cent; W. R. Cutter, ready-to-wear; Mrs. L. E. Burnham, muslin underwear, house dresses, infants' wear; 120 W. 32d (A. Fastl).

PORTLAND, Ore.—Meier & Frank Co.; A. E. Marlowe, draperies, upholstery goods; Mrs. M. Mercer, ready-to-wear, basement; 212 5th Av.

PORTLAND, Me.—Porteous, Mitchell & Braun Co.; A. L. L'Homme, silks, cotton and woolen dry goods, patterns; Mrs. L. Wilson, ribbons; 452 4th Av. (D. G. Union).

PORTLAND, Me.—Eastman Bros. & Bancroft; Miss F. S. Dewey, stationery, jewelry, handkerchiefs; 20 W. 33d (D. G. Alliance).

PORTLAND, Ore.—Olds, Wortman & King; G. S. Gulett, underwear, hosiery notions, ribbons, small wares, pillows; 35 W. 32d (B. F. Schlesinger & Sons Co.).

PROVIDENCE—Outlet Co.; Mrs. C. B. Markowitz, boys' clothing, furnishings goods; headwear; Commodore.

PROVIDENCE—Outlet Co.; B. Trinkie, women's, children's hosiery, underwear; 1,150 Bway (F. Lilienthal & Co.).

PROVIDENCE—The Shepard Co.; A. W. Sheriff, rugs; 220 5th Av. (F. Atkins).

QUINCY, Ill.—Greene's; H. L. Spivak, popular priced misses' and juniors' dresses; 101 W. 37th (S. J Kasindorf).

READING, Pa.—Cohen-Puschett Co.; Mr. Puschett, jobs, coats; 453 7th Av. (D. Mann Co.).

RICHMOND, Va.—Thalheimer Bros.; Mrs. L. Weil, umbrellas, jewelry, ribbons, flowers, scarfs; 128 W. 31st (Kirby, Block & Fischer).

RICHMOND, Va.—Thalheimer Bros.; W. B. Thalheimer, representing; 128 W. 31st (Kirby, Block & Fischer).

RICHMOND, Va.—Miller & Rhoads, Inc.; R. B. Underwood, Men's furnishings, clothing; 452 4th Av. (D. G. Union).

ROCHESTER—Duffy-Powers Co.; A. Moore, carpets, rugs; 1,150 Bway (F. Lilienthal & Co.).

ROCHESTER—Jackson & Co.; Miss N. Strausman, dresses; 129 W. 31st (S. Hoffman).

ROCHESTER—R. Forman Co.; Mrs. B. C. Bittles, millinery; 1,440 Bway (Assoc. Mdse. Corp.).

SAGINAW, Mich.—W. C. Wiechman Co.; J. R. Cooper, house dresses, underwear, men's furnishings; 1,150 Bway (F. Lilienthal & Co.).

SAN ANTONIO—Wolff & Marx Co.; A. A. Harris, basement mdse.; 124 W. 31st. (Weill & Raphaanan).

SAN FRANCISCO—M. Schaffer (Jobbers); M. Schaffer, children's sleeveless dresses, silk dresses, coats; 1,225 Bway (L. Bieser Co., Room 402).

SAULT STE. MARIE, Mich.—Barish Bros. Co.; M. Parish, ladies' ready-to-wear; 545 5th Av. (S. J. Golden).

SEATTLE—MacDougall & Southwick Co.; L. C. Bogue, coats; 23 E. 26th (W. T. Knott).

SEYMOUR, Ind.—Arbuckle Bros.; C. H. Meyer, gen. mdse., dry goods; Brentin.

SIOUX CITY—T. S. Martin Co.; A. Verner, floor coverings; C. J. Manning, men's, boys' clothing; 455 7th Av. (Mdse. & Research Bureau).

ST. LOUIS—Stix, Baer & Fuller; upstairs—A. Levenberg, div. mdse. mgr.; Mrs. H. W. Schultz, artificial flowers, neckwear; basement—A. Nathan, millinery; Miss M. Green, women's, misses' dresses; L. Baer, house dresses, girls' jumpers, rompers; S. Getzel, hosiery, men's furnishings, boys' clothing, furnishings; 11 E. Bway, silks, dress goods; 1,440 Bway (Assoc. Mdse. Corp.).

ST. LOUIS—The Jacobson Co. (Jobbers); J. Jacobson, dresses; Pennsylvania.

ST. LOUIS—Famous-Barr Co.; basement—Miss M. Moore, house dresses, smocks; Miss R. Solomon, infants' wear; 3,112 Bway (May Co.).

ST. LOUIS—Scruggs-Vandervoort-Barney; Miss A. Hall, junior wear; 1,440 Madison Av.

ST. LOUIS—B. Nugent & Bros. D. G. Co.; A. Waldman, basement rugs, draperies; 112 W. 38th (National Dept. Stores, Inc.).

ST. LOUIS—B. Nugent & Bros. D. G. Co.; Miss L. G. Kimmel, jobs, house dresses, underwear; 112 W. 38th (National Dept. Stores, Inc.).

ST. LOUIS—B. Nugent & Bros. D. G. Co.; Miss R. Brunnert, laces, neckwear, handkerchiefs, ribbons; 112 W. 38th (National Dept. Stores, Inc.).

ST. LOUIS—Stolluber Millinery Co.; P. W. Hann, general mdse.; Pennsylvania.

ST. PAUL—The Golden Rule; Mrs. G. R. Tomlinson women's, misses' coats; Miss E. Bove, popular-priced dresses; 128 W. 31st (American Retailers, Inc.).

ST. PAUL—Emporium Mercantile Co.; Miss F. Horne, sweaters, underwear, house dresses; 112 Madison Av. (Model Shopping Co.).

TACOMA, Wash.—Rhodes Co.; E. G. Fincham, silks, linings, woolens, domestics; 35 W. 32d (B. F. Schlesinger & Sons Co.).

TERRE HAUTE—Root Co.; Miss D. Matthews, ready-to-wear; 23 E. 26th (W. T. Knott).

TOLEDO—La Salle & Koch Co.; H. King, special sale basement millinery; Bway and 34th (R. H. Macy & Co.), 15th floor.

TOLEDO—Lion D. G. Co.; Miss A. Eck, hosiery; 23 E. 26th (W. T. Knott).

TOLEDO—Lion D. G. Co.; Miss H. Halsey, mdse. mgr.; 23 E. 26th (W. T. Knott).

TOLEDO—Lamson Bros.; Miss J. Patterson, juniors' wear; 112 5th Av. (F. Atkins).

UTICA—Robert Fraser, Inc.; E. Davenport, genl. mgr.; A. H. De Mars, boys' furnishings; P. Greenwald, basement mdse.; 120 W. 32d (A. Faust).

UTICA—Miracle Store; D. Solomon, jobs children's silks, cotton dresses, coats; 110 W. 34th (Leif & Shifrin).

UTICA—John Wanamaker & Co.; E. D. Gaige, dress goods, silks, velvets; Lathan.

WASHINGTON—The Hecht Co.; Miss M. Friedman, junior, girls' ready-to-wear; juvenile, girls' clothing, infants' wear; Mary S. Nix, rugs; Mrs. G. Roberts, women's, misses' expensive dresses; 128 W. 31st (Kirby, Block & Fischer).

WASHINGTON—Hecht Co.; H. Davidson, div. mdse. mgr.; D. Gottlieb, house furnishings; 128 W. 31st (Kirby, Block & Fischer).

WASHINGTON—Hecht Co.; D. Seman, basement coats; 128 W. 31st (Kirby, Block & Fischer).

WASHINGTON—Woodward & Lothrop; Upstairs Store—G. C. Pratt, mdse. mgr.; Miss M. L. Kerr, millinery; Mrs. H. M. Brown, women's wash silk dresses; Mrs. M. Ashford, house dresses, costumes silks; Miss D. C. Freas, girls', juniors' dresses, underwear; Miss M. E. Cleary, hosiery; Miss S. Eber, silk and muslin underwear, negligees; J. Smith, Busse cotton dress goods; Downstairs Store—Miss D. A. Cable, stouts' wash dresses; 370 5th Av.

WASHINGTON—M. Goldenberg; A. Abbott, men's furnishings, clothing; Pennsylvania.

WASHINGTON—M. Goldenberg; A. M. Domb, women's ready-to-wear; Pennsylvania.

WASHINGTON—Ristle Bros.; A. M. Ristle, clothing; Pennsylvania.

WASHINGTON—King's Palace; H. King, jobs millinery; 27 W. 33d (Fellows Buying Corp.).

WATERBURY—Lorraine Shop; M. Birenbaum, coats, dresses; 128 W. 31st (S. Hoffman).

WATERBURY—Howland-Hughes Co.; W. E. Milnor, rugs, upholstery goods; 128 W. 31st (American Retailers' Assn.).

WHEELING, W. Va.—Geo. E. Stifel Co.; F. Blum, upholstery goods, lamps; Mrs. C. Patterson, silks, dress goods; 112 W. 39th (National Dept. Stores, Inc.).

WHEELING, W. Va.—Stone & Thomas; Miss I. Ingram, trimmings, embroideries; 455 7th Av. (Mdse. & Research Bureau).

WILKES-BARRE—Justin Bergman; C. Frey coats, dresses; 122 W. 31st (S. Hoffman).

WILKES-BARRE—Fowler, Dick & Walker; Miss M. E. Stanford, millinery; Pennsylvania.

WILKES-BARRE—Wilkes-Barre D. G. Co.; Miss A. Lamb, ready-to-wear; 23 E. 26th (W. T. Knott).

WILKES-BARRE — Pioneer Mfg. Co.; W. Harris, infants' dresses; McAlpin.

WILMINGTON, Del.—Smith-Sollinger Co.; G. S. Smith, hosiery, underwear, white goods; W. F. Thielman, rugs, linoleums, draperies; Breslin.

WILMINGTON, Del. — Kennard-Pyle Co.; Miss H. Pyle, waists, sweaters, silk underwear, handkerchiefs; 128 W. 31st (Kirby, Block & Fischer).

WORCESTER—Barnard, Sumner & Putnam; E. L. Child, laces, embroideries, handkerchiefs; 20 W. 33d (D. G. Alliance).

YORK, Pa.—Cohen-Puschett Co.; Mr. Cohen, jobs, coats; 453 7th Av. (Dan Mann Co.).

YORK—P. Wiest's Sons; W. J. Connor, dress goods, linings; Pennsylvania.

YOUNGSTOWN—Strouss-Hirshberg Co.; E. Douglass, notions, leather goods, handkerchiefs, gloves, jewelry, toilet goods, neckwear, laces, embroideries, trimmings, ribbons, men's furnishings, umbrellas; 20 W. 33d (D. G. Alliance).

YOUNGSTOWN—G. M. McKelvey Co.; C. W. Herman, ready-to-wear; E. C. Milliron, ready-to-wear, basement; 453 7th Av. (J. M. Biggins, Inc.).

STEEL COMPANY OF CANADA.

The report of the Steel Company of Canada for 1927 shows a net income of $2,095,370 after taxes, interest, depreciation and other charges, equivalent after 7 per cent. preferred dividends to $14.26 a share on 115,000 shares of common stock. This compares with $2,229,212, or $15.43 a share, in 1926.

The consolidated balance sheet of the company reveals cash aggregating $572,516; inventories, $5,209,916; accounts receivable, $3,164,483; Victory bonds and approved securities, $5,559,280, and employes' welfare and benefit fund, $106,417. The profit and loss surplus was $10,893,684.

BUSINESS NOTES.

The accounts of Waterman & Tausing, Louisville, and the Marilyn Shop, Ann Arbor, Mich., are now handled in this market by Samuel Heffman, resident buyer, 128 West Thirty-first Street.

A showing of leathers to be used in Fall shoes will be held tomorrow and Thursday at the Hotel Astor under the auspices of the American Leather Producers, Inc. It will be the first of its kind.

BUSINESS RECORDS

BANKRUPTCY PROCEEDINGS.

Petitions Filed—Against

HOLLAND BUILDING CORP., 2,523 Holland Avenue. By Sullivan & Stephenson; for $1,000; Colonial Flooring Co., Inc., $3,500; Dunnica Tile Works, Inc., $4,630.

FEFFER & SHAFRAN, jewelry, 37 Clinton Street. By Morris Jewelry Co., Inc., for $350; Ace Watch Corp., $150; Rex Jewelry Co., Inc., $100. The members of the firm are Menasche Feffer and Morris Shafran.

WEISS BROS., grocers, 2,065 First Avenue. By Joseph Rosen, for $250; Capitol Wholesale Grocery Co., Inc., $191; Murnick & Unterman, $71. The members of the firm are Jason and Robert Weiss.

BLATE BROS., Inc., manufacturers of dresses, 225 West Thirty-fifth Street. By Harris J. Lipman Corp., for $10; Rush-Tripp Co., Inc., $300; Clover Lace & Embroidery Works, Inc., $500.

HELAINE MADGE, INC., manufacturers of dresses, 408 Seventh Avenue. By Bachmann, Emmerich & Co., Inc., for $500; Shapiro Bros. Factors Corp., $200; D. L. & C. H. Stern, Inc., $200.

Petitions Filed—By

CHARLES E. DEPPELER, realty broker, 30 East Forty-second Street. Liabilities $77,634, assets $3,100; Penn. Securities Company is the principal creditor listed on claims for $71,134.

LUCILLE WILSON, 110 East Forty-eighth Street. Liabilities $27,683. Margaret E. O'Hara, Mount Vernon, is the principal creditor listed on a claim for $20,000.

WILLIAM TAYLOR, also known as Billy Taylor, actor, 244 West Forty-ninth Street. Liabilities $13,210; no assets. Irving Yates is the principal creditor listed on a claim for $10,000 for alleged breach of contract.

STANLEY S. JABIN, salesman, 610 West 163d Street. Liabilities $2,165, no assets.

Receivers Appointed.

TRIBUNE RADIO CORPORATION, 248-252 West Thirty-fourth Street. Louis S. Weiss appointed, under $3,000 bond, by Judge Mack. Liabilities, about $25,000; assets, about $5,000.

ABERDEEN KNIT GOODS CO., 10 West Thirty-third Street. Maurice Smith appointed, under $2,500 bond, by Judge Mack. Liabilities, not stated; assets, about $5,000.

ICHEAL A. TEICHMAN, women's apparel, 2 Allen Street. Helen Williams appointed, under $1,000 bond, by Judge Mack. Liabilities, about $7,000; assets, about $2,000.

FISCHLER BAKING COMPANY, INC., 1,328 Prospect Avenue. Charles Shongood appointed custodian, under $100 bond, by Judge Mack.

Schedules Filed.

HARRY S. MORRIS HAT COMPANY, INC., 33 West Thirty-eighth Street. Liabilities, $54,921; assets, $11,258; main items being accounts, $7,632; stock, $2,500. Principal creditors listed are Harry S. Morris, $30,000; Hat Trust Company, Plainfield, N. J., $10,000, secured; Weinberg & Witt, $6,805, secured; Sheeline Corp., $2,078.

SAM JACOBS, doing business as Winsam Mills, children's underwear, 1,141 Broadway. Liabilities, $5,673; assets, $2,216.

MORRIS CORMAN, interior decorator, 1,034 St. Nicholas Avenue. Liabilities, $14,247; assets, $4,087.

SAMUEL HECHT, cigars and stationery, 843 Eighth Avenue. Liabilities, $6,587; assets not known.

EASTERN DISTRICT.

Petitions Filed—By

ISIDORE BELL BOYS' SHOP, 1,578 Pitkin Avenue, Brooklyn. No schedules attached; the liabilities are about $18,000 and assets $6,000. Judge Campbell has appointed George F. Pickett trustee in bond of $2,000.

ARTHUR L. BARNICKEL, building contractor, 4,262 Hylan Boulevard, Great Kill, S. I. Liabilities, $38,282, and assets, $30,695.

ARTHUR H. MEIGS, lawyer, 1,750 East Second Street, Brooklyn. Liabilities, $24,168.09, and assets of $409.63.

Receivers Appointed.

JAMES J. MURPHY, 5,118 Fifth Avenue, Brooklyn. Judge Campbell has appointed Octavio Conti receiver in bond of $1,000.

B. LANE IRON WORKS, 20 Anthony Street, Brooklyn. Judge Campbell has appointed Edward B. Fay receiver in bond of $5,000.

Bankruptcy Discharges.

Louis Meiselas, 325 Kingston Avenue; Henry Lefkowitz, 1,250 Forty-second Street; Beny Halper, 676 East Seventh Street; Paramount Corrugated Box Corp., 195 West Ninth Street, Brooklyn, and Morris Ashkanzy, 508 Orange Street, Newark, N. J.

ASSIGNMENTS.

BERTHA BARNETT, trading as the Willis Hat Shop, and Barnett & Duschness, 321 Willis Avenue, to Samuel A. Levy; Jesse I. Charlet Schwalb, 340 East 149th Street.

Special to The New York Times.

CHICAGO, April 9.—Petitions in bankruptcy filed here today included the following:

H. J. Turner, voluntary, liabilities $9,107; assets, $2,044.

Robert Heller, hotel employing manager, 672 Sheridan Road, voluntary, liabilities $186, 626; assets $1,204.

JUDGMENTS.

Filed yesterday, the first name being that of the debtor:

In New York County.

Argus Line Transportation Co., Inc.—B. Leyison et al.—Same $642.32
Bayer, Charles—W. E. Halliday 2,351.26
Barattino, Vit—U-Need Ice Co., Inc., et al., costs 129.00
Buyukas, Leon M.—M. Jackerson 725.75
Bove, Michael J.—Bowery & East River Nat. Bank of N. Y. 4,596.34
Brudner, Jonas H.—Weeks Av. Construction Co., Inc. 294.39
Clark, Dorothy—16 Park Av., Inc. 1,545.79
Cohn, William—F. Berry 2,201.35
Consolidated Laundries Corp.—J. A. Watson 1,117.80
Cochran, Thomas—77 Park Av. Corp. 6,645.90
Dombrowski, Albin—S. Mayurowski 105.08
Downs, Rose—Consolidated Gas Co. of N. Y. 109.59
Elsid Realty Co., Inc. and Samuel Boyarin—R. Bash 347.29
Enzel, Benjamin and Benny Sunshine—I. Tolstein 1,519.85
Edwards, Margaret and Sun Indemnity Co. of N. Y.—People, &c. 500.00
Edwards, Ruben and John McGraw—Same 500.00
Falk, Helen—Antonoff & Shein, Inc. 320.98
Frank, Milo—Broad Exchange Co. 856.28
Fawcett, James W.—Eugene Realty Corp. 353.88
Fears, John L, and Nannie W.—S. N. Winch 1,401.98
Figueiredo, Francisco and Ferdinando De Cuba—A. Duzo 3,132.58
Gorini, John—Ntl. Surety Co. 13,081.95
Graken, Cafeteria Inc.—P. Beck 696.83
Gladstone, Mollie—Wm. Cobowitz 365.00
Glaeser, Emanuel—J. E. Brown, costs 122.63
Globerman, Max—City of N. Y., costs 162.50
Globerman, Jacob by gdn—Same costs 135.00
Gordon, George—L. Kogerl 5,042.70
Haviland Construction Corp., and Abraham Steinberg—Hardy Construction Co., Inc. 2,063.21
Haviland Construction Corp.—Same 12,279.44
Hodge, William and John McGraw—People, &c. 500.00
Hecht, David—H. Yass, et al. 565.92
Harris, Leopold, Henry and Albert—Harris Bros. & Mann, Inc. 526.20
Hope, Eurene—Weinberg Liberman, Inc. 195.25
Kowenski, Harry—E. Kowensky 116.00
Kaplan, Wolf—Scharf Bros. Co., Inc. 180.60
Joyce, Stephen J.—Brokaw Brothers 147.45
Lewis, Louise B.—273 Park Avenue Corp. 454.97
Lieberman, Sylvia—E. A. White Organization: costs 135.20
La Rosa, Philip, Cyrus Cassano, et al.—I. Comollio, Inc. 442.24
Lynch, Myrtle B.—American Eagle Fire Insurance Co. of N. Y.: costs 117.16
Lynch, Bernfort, Inc.—Wylie Co. 101.00
Lurssam Realty Corp.—Mybert Realty Corp., ... 166.00
Laspina, Vincenzo—R. C. Vehicles 1,084.20
McGuinness, Mary—C. Cavanius 174.95
Moriel, Malco—Keck & Mills Furniture Co 187.95
National Underwriters Credits, Inc.—Steiner Brothers, Inc. 106.05
N. Y. Rapid Transit Corp.—O. Blank 250.00
O'Brien, Walter J.—122 East 51st St., Inc. 1,167.22
Polekoff, Abraham—Yellow Taxi Corp.: costs 115.50
Paganini, August—H. Gelband, et al. 750.00
Rudisch, Louis—Industrial Comm. State of N. Y. 126.00
Reliable Piece Dye Works, Inc.—V. Verratti 119.92
Russell, Robert, and Capital City Surety Co. 3,000.00
People, &c. 500.00
Rivas, Roman M.—122 East 51st St., Inc. 723.29
Selrop Realty Co.—Central Coal Co., Inc., ... 1,578.14
Singer, Charles—P. I. Schick 264.05
Singer, Eva—Same 162.45
Simoff, Herman, William Sandman and Louis Weisgman—Lamax Credit Union 286.12
Statler Shirt Co. and Sol Schaffer—A. Bunin, ... 983.40
Stankovitz, Karoline—Seaman Paper Co. 496.23
Shapiro, Louis, et al.—H. Cohen 523.34
Siersdorfer, Michael—Van Rees Press, ... 1,005.48
Schlesinger Contracting Co.—E. Evans et al., ... 4,841.63
Stein, Irving, and Leo Weinstein—Platt Brothers 1,018.74
S. M. Robins Co.—H. McGill 4,579.00
Sherman Novelty Co., Inc., and Adolph Grunfeld—Mutual Sunset Lamp Manufacturing Co., Inc. 1,150.25
Tullo, Vito and Concetta—S. Veliner 216.42
Thompson, William J.—B. D. Leich 131.19
White, William F. E.—H. Maiman 137.99
Wilson Dalietf—Brand Chatillon Co. 1,350.30
Walsh, Philip C.—M. E. Lee 935.16
Wilstein, Hyman, Louis J. Levine: Feb. 18, 1927 ..... 1,877.22
Weinre, Gertrude—N. A. Schneider 132.00
Westmore Realty Corp.—Wadworth Holding Corp., and Harry Hurewitz and Samuel Minskoff—Frank Hillman & Sons, Inc., ... 170.52

In Nassau County.

Corrado, John—David Rosenson $100.77
Flat, Harry, et al.—Nils Calrson 47.80
Hopkins, Charles W.—David J. Conviser 25.39
Cozier & Fox—Rose B. Granger 176.61
Sussman, Jacob—David Rosenson 82.50
Satz, Irvir—Tyson Const. Corp. 220.40
Weiss, Abraham—C. Fitter & Sons 251.23
Marlowe, Harold, et al.—People, &c. 100.80
Sangiorgio, Mario, et al.—Same 3,000.00
Adamo, Francesca and Andrea—Same 500.00
Epstein, Henry—Modern, Inv. and Loan Corp. 265.90
Levin & Wienie—Same 300.00
Cholow, Abe, et al.—Same 301.80
Tatkin, Murray, et al.—Same 301.80
Magliore, Frank, et al.—Frank Fuchs 219.15
Botwinck, Sam—Boulevard Properties, Inc., ... 96.40
Cohen, Charles—Peter Russo 197.55
I. Snyder, Inc., et al.—Anna Pacienka 1,546.62
Rudi Taxi Corp.—Mary Kennedy, &c. 10,541.52
Shapiro, Louis A.—Edward Cohen 555.84
R. Hentor Engineering Co., Inc.—J. D. Johnson Co., Inc. 2,229.72
Tonjes, Frederick W.—Henry N. Meyer 493.70
Feder, Morris—Rugby Lumber Co., Inc. 229.09
Lacks, Charles E.—Nathan Schlesinger 524.40
Bursch, Alexander—Samuel Lowett 104.70
Hecker, Harry—Superior Furniture Co 184.18
Tuthill, Mary M.—Metropolitan Tobacco Co., ... 14.86
Underhill, R. P.—Colby Julien Fuel Corp., ... 84.51
Adrian, Vera—Liberal Outfitting Co., Inc. 84.24
O'Keefe, Mary—Louis Russell 82.71
Knickerbocker, Frank D. and Helen Mariska Rontal 4,305.10
Goetz, Frank E. and Arina—David J. Handler 4,304.04
Rosen, Benjamin—Harry Rosenstein and I. Maurice Jacobs—Madison Mortgage Corp. 3,212.34
Emigrant Industrial Savings Bank—Maria Gill Humphreys 3,297.10
Rosen, Maurice—Harry Rosenstein and I. Maurice Jacobs—Madison Mortgage Corp. 7,140.38

In Westchester County.

Challender, Carlton—Harry Yontzer 156.34
Evans, Herbert—George H. Miller 1,000.00
Gregory, Paul H.—Arthur Ackermann & Son, Inc. 454.03
Hers Catering Co., Inc.—Thorndike & Mix Lobster Co. 461.38
Issow, Samuel A., David M. Goode (Issow & Goode)—Cosmopolitan Dental Supply Co., Inc. 11.81
Valentine, Charles W., and Mary—Millie Waller 2,205.97
Armilo, Angela and Mario—Nicholas J. Pesicatore, as ex., &c. ..... 1,984.
Same—Same 65.05
Zanfardino, Antonio—Angelo Delduio 275.66
Irish, James, and Floyd Noel—Scarsdale Estates 2,253.72
Delitto, Thomas—Larchmont National Bank and Trust Co. 168.65
Delitto & Co., Inc., Thomas Delitto, R. Vito, Jr., Ennio Cleone, Felice Marmai—Delitto Bartholomew, Vito, Natalina, Lava, Lucy Polese—Larchmont National Bank and Trust Co. 2,383.20
Henrich, Herman C.—John Schumacher, ... 6,444.01
Kennedy, Thomas J.—Fay G. Hodges 47.90
Roskin Construction Corp., M. S. Construction Corp.—Morris Friedman, et al. 1,168.62
Robins, Edward L. C.—J. H. Perry et al. 1,498.67
National Metals Co., Inc., and William Rosenfeld—James T. Eason 2,753.50
Same—Same 95.85
Brown, Arthur—Victor Adding Machine Co. 90.40
Sparti Realty Corp.—Frank E. Xavier, &c., ... 106.00
Dimando, James—Marco Testa et al. 134.20
Benjamin, Charles—Michoal Costa et al. 377.23
Woods, Neander M. and Tallulah S., Jr.—John Bambace Construction Co., Inc. 225.15
Palmer, Paul—Ponsell Floor Machine Co., Inc. 1,052.16
Dimando, Joseph—Marco Testa et al. 34.45
Dispenza, Andrew J.—Bertha Subitzky, &c., ... 199.01

In New Jersey.

HUDSON COUNTY.

Borrow, Meyer—Meyer Dodsevage $107.00
Buschen, Herman — National Pathological Laboratories 1,000.00
Cappuccio, Joseph, Frank Bocrosa and Salvatore Caridi—National Finance & Mortgage Corporation 250.00
Capezio, Antonio—George Pangman 319.50
Jorgensen, John—Allied Finance Agency 383.20
Kluttig, George F., and Adelaide K.—Carl Wiemuth 240.62
Meyer, Henry J., and Hattie—William Meyer 406.40
Stevenson, George P., and Anna—Gus. Calialkos 206.47
Tulodseski, Frank—Frank E. Older & Co. 250.00

SATISFIED JUDGMENTS.

The first name is that of the debtor; the second that of the creditor, and date when judgment was satisfied:

In New York County.

J. L. Holding Co., Inc.—Boro Fuel Corp., Jan 30, 1928 ..... $655.38
Ostergren, Anders C.—C. Amann et al., June 22, 1927 ..... 1,060.22
Lahn, Jacob—M. Lion, Feb. 4, 1919 ..... 2,175.02
Fitzpatrick, Katherine—City of N. Y., March 23, 1928 (reversed) 2,206.80
Barato Realty Corp.—W. M. Janpole, June 24, 1926 ..... 411.10
Acierno, Feliciano, et al.—F. De Lucia, June 8, 1926 ..... 411.10
Isear, Joseph—Samuel Kronsky, Inc., Dec. 1, 1927 ..... 424.20
Hoehler, John—J. R. Gold et al., May 25, 1927 ..... 229.50
Roland, Joseph W.—Silvertrype Co., May 22, 1925 (canceled) 148.97
Atner, Sam—I. L. Leitner, April 13, 1926, ... 268.90
Siegel, Julius—Pacific Fire Ins. Co., Dec. 13, 1927 ..... 660.90

In Kings County.

Kornblum, David—Max Wenger: Dec. 21, 1926 ..... $735.15
Triangle Farms, Inc.—Penn Oil Co., Inc.; April 7, 1923 ..... 1,502.20
Rubin Max—Anna Grossman; March 15, 1926 ..... 350.00
Cruikshank, William M.—Florence Morgan; March 6, 1925 ..... 250.00
Rubin, Max—Anna Grossman; March 15, 1926 ..... 50.00
Karabow, Jennie—Millis Keller; March 19, 1926 ..... 1,152.20
Harles La Vine, Inc.—Mammoth Credit Corp.; April 4, 1928 ..... 2,578.80
Sheelan, Annie—Charles Kroeplin; Sept. 13, 1927 ..... 1,597.38
Hussey, Eugene O.—et al.—Becker Danowitz Co., Inc.; Oct. 14, 1926 ..... 1,038.40
Olsen, Ole D.—Johannes Stokland; Feb. 10, 1927 ..... 1,194.10
Rothstein, Fanny—Augustin Lloret; Jan. 27, 1926 ..... 89.90
Marchese, Carmela—Equitable Surety Co., July 7, 1925 ..... 4,638.00
Milstein, Hyman, Louis J. Levine: Feb. 18, 1927 ..... 50.90
Goldman, Maurice—Rubel Coal & Ice Corp., Aug. 15, 1927 ..... 1,132.40
Arnold, Richard H., et al.—Henry S. Howland; March 3, 1926 ..... 1,312.72
Page, Frank C. E.—Belle Rosenberg; March 14, 1925 ..... 4,638.00
Same—David Rosenberg; March 14, 1928 ..... 1,134.00
O'Hara, Peter S.—Title Guarantee & Trust Co.; Feb. 27, 1928 ..... 132.40
Albanese, Harry et al.—Gertrude K. Mason; June 22, 1921 ..... 800.40
John A. Schwarz, Inc.—William G. Master; March 28, 1928 ..... 400.00
Same—Mildred Le Master; March 28, 1928 ..... 200.00

In Bronx County.

Di Menna & DePaola, Inc.; Michael and Luccia De Menna, Michael DePaola and Anna Picciano—A. Lichtig, Oct. 3, 1918, ... $726.50
Galbraith, Elizabeth—J. Dowds, Jan. 24, 1925, ... 217.56
Londino, William and Maria A. and Londino Press Co., Inc.—F. Ferguson & Son, Sept. 20, 1927 ..... 1,395.94
O'Hara, Peter S.—Title Guar. & Trust Co., March 1, 1928 ..... 122.40
Turkin, Samuel—G. Hurowitz et al., Feb. 15, 1927 ..... 79.85

In New Jersey.

HUDSON COUNTY.

Detroy, Pierre J. and Henriette—D. Arthur Kirby, Feb. 15, 1928 ..... $165.50
Miller, Sadie, and James and John J. Graves —Union Trust & Hudson County National Bank, Oct. 31, 1927 ..... 1,000.00
Steinberger, Louis—Elizabeth M. and Stephen Downey, March 7, 1928 ..... 2,500.00

MECHANICS' LIENS.

Filed yesterday:

In New York County.

LEXINGTON AV., 1,022 AND 1,024; J. Polilank, Inc., against Eliza Guggenheimer, owner; American Meat Market, Inc., and Lester Hyman, contractors $11,983.00
MARKET ST., 71; Dave Rosenbaum against Rose Garone, owner; John Lupiano, contractor $110.00
72D ST., 305 WEST; Nathan Cooper against Agio Realty Corp., owner and contractor. $1,700.00
Burgoyne, William L.—Poccia Bros., Inc., ... $120.00
Cofaldi, Nicola; Poccia Bros., Inc. 119.18
Dascoll, Joseph—Poccia Bros., Inc. 92.78
Frank C. Guenther, Inc.—J. Bassaler 274.08
Grudin, Benjamin, and Samuel Sawyier—A. Bradspis 35.72
Golotta, Rocco, and Frank Giocovino—Ward La France Truck Corp. 118.38
Gulfrida, Salvatore—H. O'Haire Co., ... 207.12
Henne Emery Corp.—D. Bianco 2,547.95
Same—F. Bianco 197.95
Hoppe, Alfred C. and Isaac C.—R. Isenbusch 660.14
Katz, Simon—Billingsley Realty Co., Inc., ... 826.20
Leuras Bldg. Corp.—O. Golthelf 886.35
Meenan, John—A. Wolff 1,042.00
Merril, Ralph and Ednah R.—M. Isaacs, ... 3,953.77
Paterno, Anthony J.—W. M. Sears 1,018.18
Popiess, Joseph—Schramm, Inc. 1,099.45
Schneider, Isidore—Commercial Inv. Trust, ... 372.20
Starman, Jacob—Industrial Comm. N. Y., ... 124.00
Schleeder, John E.—Knickerbocker Discount Corp. 1,100.00
Trotta Contr. Co., Inc.—Thew Shovel Co., ... 1,235.35
Yablonowitz, Harris—G. R. Read & Co., ... 2,194.10
Lynch, Edward F.—M. Switky 104.50

In Queens County.

Chasra Company, Inc.—Beach 31st St. Co., ... $129.95
MacLaren, Elizabeth Jane—Detroit Fidelity & Surety Co. 5,000.00
Same—Same 10,000.00
Schmidt, Gottlieb—Linwood Aid Society, Inc., ... 357.30

In Suffolk County.

Worthman, S. Dietrich; et al.—Riverhead Savings Bank $8,966.22
Kaven, William T.—S. Bauman and Brothers, ... 137.84
Hill, Russell—Bayuk Cigars, Inc. 67.62

In Nassau County.

Squires, Grantly N.—George A. Bahr, ... $168.62
Rosen Maurice & Co., Inc., Harry Rosenstein and I. Maurice Jacobs—Madison Mortgage Corp. 3,035.63
Same—Same 1,011.26
Same—Same 3,830.32
Same—Same 776.74
Erickson, Emil J.—Leroy L. Work 82.50
Mero, Henry G.—Peter Alex 86.25
Smith, Fred R.—Charles W. Walker 204.85
Anderson, Charles E.—Caroline Ganter 60.15
Barlow, Harry—Hugh Dougherty 101.52
Rizzo, Amenio P.—H. Romeyn Smith, Inc. 266.80
Angelina Simonetti and Henry Abramson as In. I. Bathroom Co.—Max Greenberg 161.11
Frank Kleiner and Leon J. Rosenbluth as Capitol Outfitting Co.—Exquisite Garment Co. 413.75
Wiley, Milton—Sidney Surowitz 679.75
Schultz, Sam—Hoffman Heater Co., Inc. 114.86
Underhill, R. P.—Colby Julien Fuel Corp., ... 84.51
Adrian, Vera—Liberal Outfitting Co., Inc. 84.24
O'Keefe, Mary—Louis Russell 82.71
Knickerbocker, Frank D. and Helen Mariska Rontal 4,305.10
Goetz, Frank E. and Arina—David J. Handler 4,304.04
Rosen, Benjamin—Harry Rosenstein and I. Maurice Jacobs—Madison Mortgage Corp. 3,212.34
Emigrant Industrial Savings Bank—Maria Gill Humphreys 3,297.10
Rosen, Maurice—Harry Rosenstein and I. Maurice Jacobs—Madison Mortgage Corp. 7,140.38

In Westchester County.

Challender, Carlton—Harry Yontzer 156.34
Evans, Herbert—George H. Miller 1,000.00
Gregory, Paul H.—Arthur Ackermann & Son, Inc. 454.03
Hers Catering Co., Inc.—Thorndike & Mix Lobster Co. 461.38
Issow, Samuel A., David M. Goode (Issow & Goode)—Cosmopolitan Dental Supply Co., Inc. .....

LATEST DEALINGS IN THE REAL ESTATE FIELD

CENTRAL PARK WEST APARTMENTS SOLD

Bricken Construction Secures Eighty-fourth St. Corner After Months of Negotiations.

IT WAS HELD AT $2,750,000

Investor Buys the Mumford—Another Sale on Third Avenue in the Midtown Zone.

The realty market opened active yesterday with several important transactions and signs of improvement before the close of the week.

On the west side, in the heart of the apartment house section, the Bricken Construction Company, after several months of negotiations, purchased the southwest corner of Eighty-fourth Street and Central Park West. The property, which consists of a fifteen-story high-class apartment house on a plot 100 by 160 feet, was purchased from the Bonluber Realty Corporation, which had taken it over under foreclosure.

The property was sold for all cash above the first mortgage of $1,650,000 and was held at $2,750,000. The gross rental is in excess of $350,000. H. D. Baker and A. Robinson were the brokers in the transaction.

Investor Buys Apartments.

The Mumford apartments at 535 West 111th Street have been sold by George Zauderer & Sons to Dr. Charles Gestal for investment. The property consists of a six-story elevator structure on a plot 75 by 100 feet adjoining the northeast corner of Broadway. It was recently purchased by the present sellers from the Julia Schwarz estate and was held by them at $275,000.

Sharp & Nassoit negotiated the transaction.

In the Carl Schurz Park section Mrs. J. Mole sold to a client of Leon S. Altmayer, 443 East Eighty-fifth Street, a four-story apartment house on a lot 25 by 102 feet, located about 94 feet west of Avenue A.

Third Avenue Property Active.

Tankoos, Smith & Co. have sold for a client to Louis Kroncke the four-story and basement building on a lot 25 by 100 feet, located at 646 Third Avenue, on the west side, between Forty-first and Forty-second Streets, approximately 100 feet south of Forty-second Street. Tankoos, Smith & Co. a short time ago sold the property to the Schulte Cigar Stores Company, and the same broker resold the property for the Schulte Company to the present seller.

The same brokers also sold recently for Catherine A. Engle to the Allisnce Realty Company, Clarke G. Dailey, Vice President, the northwest corner of Third Avenue and Forty-first Street, approximately 50 feet on Third Avenue and 100 feet on Forty-first Street. The property is under a long term net rental lease and was bought for investment purposes.

The Anatmur Realty Company sold the two-story business building at 238 West 108th Street, on a lot 25 by 100 feet, through Pease & Elliman, Inc.

BENJAMIN WINTER, INC.

First Statement Shows $275,799 Net Earnings.

For the three and one-half months ended Feb. 29, 1928, Benjamin Winter, Inc., in its first earnings statement, reports net earnings of $275,799 after interest, depreciation and Federal taxes. After allowing for the regular dividend on 32,000 shares of preferred stock, the balance is equivalent to 91 cents a share earned on 250,000 shares of common stock outstanding. The common stock of the company when listed on the Curb Exchange in February sold at $12. It is now selling at about $15.50.

Benjamin Winter, President of the company, in his first report, says: "New York is an island of 315 square miles in area. The supply of land is limited and demands increase all the time. Thus real estate on important thoroughfares, both business and residential, is being held more and more for investment purposes."

TO DISCUSS 5-DAY WEEK.

New Jersey Builders Will Confer on Unemployment in Industry.

A proposal to inaugurate a five-day week in the building industry in Monmouth County will be discussed today at Asbury Park, N. J., by representatives of Building Trades Unions and of the Master Builders' Association, representing the employers.

It is reported that the proposal, suggested to relieve the acute unemployment situation in the building trades in this vicinity, probably will be adopted. It is said that the workmen do not intend to ask for any wage increases if the five-day week is established, and that the employers favor the five-day week on this basis.

BROOKLYN FLAT IS SOLD.

Investor Gets Six-Story Apartment on Avenue K Block Front.

A six-story apartment house known at 1,417 Avenue K, Brooklyn, occupying the block front between East Fourteenth and Fifteenth Streets, has been sold to an investor by the Weisberg-Goldman Corporation.

The house, which is on a plot 200 by 100 feet, contains accommodations for 110 families. It was held at $650,000. The annual rental return from the property is more than $100,000, according to Riker & Co., Inc., the brokers.

GARMENT CENTRE DEAL.

Purchase of 9,000-Square-Foot Plot, With Resale Pending.

The Endrob Realty Corporation, Robert M. Silverman, President, has purchased from M. Fichter the property at 356-58-60-62-64 West Thirty-fifth Street, a plot containing about 9,000 square feet.

Negotiations are now pending for a resale to a builder who contemplates the erection of a seventeen-story loft building, to house garment and kindred trades.

The brokers were Rosenberg-Murray Company, Inc.

Broadway Corner Is Leased By Estate for Improvement

A one-story taxpayer at the southeast corner of Broadway and Eighty-fifth Street, has been leased for a long term by the Beekman Estate to a group of cafeteria operators who plan to erect a new building when the present leases expire.

The present structure, which fronts 102 feet on Broadway and 69 feet on Eighty-fifth Street, contains ten stores. The Bretton Hall Hotel occupies the Broadway block front to the north.

The lease is for a term of twenty years from May 1, with two renewals for similar terms, at an approximate term rental of $2,750,000. Meister, Mischell & Glass, who operate the Famous Cafeteria on the premises, are the lessees.

The corner was acquired by the Beekman family in 1852. Frederick Zittell & Sons, Inc., arranged the lease.

STAYS BUILDING PERMIT.

Judge Halts Proposed Addition to Garage in Mount Vernon.

Special to The New York Times.

WHITE PLAINS, N. Y., April 9.—Supreme Court Justice William F. Bleakley refused today to allow a peremptory writ of mandamus directing John Burden, building inspector of Mount Vernon, to grant a permit to the Katonah Building Association of Mount Vernon for the construction of an addition to a garage on Oak Street, near the fire station of Truck 2.

He denied the motion on two grounds; first, that the case should have been submitted to the Zoning Board of Appeals before going to court, and second, that the rights accruing under an original court decision were waived because the construction of the buildings was under a different plan.

Originally, several years ago, a decision was obtained from Supreme Court Justice Seeger allowing the construction of the garage on a plot 150 by 150 feet, but a site only 75 by 150 feet was used. Recently it was announced that the remainder of the plot was to be built upon.

LEASES ON HUDSON STREET.

General Electric Supply Corp. Will Move to Seven-Story Building.

Louis S. Friedman has sold to a client of Louis N. Field, the six-story apartment on a plot 100 by 100 feet at the northwest corner of Audubon Avenue and 170th Street, known as the Farnon House.

A seven-story building known as 585-91 Abingdon Square and which occupies the square block facing on Abingdon Square and bounded also by Hudson, Greenwich, Bank and Bethune Streets, has been leased for a long term by the General Electric Supply Corporation, J. G. Johannsen, President. The structure, which contains 125,000 square feet of floor space, was leased from the Ghesgold Holding Corporation, Henry P. Davy, Secretary.

The tenant is a subsidiary of the General Electric Company. The present move is from smaller quarters at the northeast corner of Sixth Avenue and Thirteenth Street, where the concern has been for the last ten years. Brett & Wyckoff, the brokers, report the aggregate rental as $500,000.

LEATHER MERCHANT BUYS.

First Transfer of Old Building on Pearl Street in Years.

Conrad Zimmer, a leather merchant, has purchased from Howard C. Leggett, Georgiana C. Leggett and Henry S. Grote the four-story-and-basement building at 201 Pearl Street covering a lot 25 by 111.5 feet situated between Beekman and Ferry Streets. The purchaser will make extensive alterations and hold for investment. This is the first sale of this parcel in 43 years. William H. Whiting & Co., were the brokers.

Building Association's Officers.

The Trojan Building and Loan Association of New Jersey has elected the following officers for the year: Louis Flink, President; Harry Kaufman, Vice President; Bertram Cohen, Treasurer; Louis Heck, Secretary; Samuel O. Offen, Counsel.

BUSINESS LEASES.

Leases of space for business purposes announced yesterday included the following:

Samuel Diamond, two-story garage at 616-18 West Fifty-seventh Street from 615 West Fifty-seventh Street, Inc.; Whites Newspaper Club, Inc., rear half of second floor at 206 West Forty-first Street from Wadleigh Estates, Inc.; Thoens & Plaulacher, Inc., brokers.

Fleischer Cloak & Suit Company, eleventh floor at 1,370 Broadway for long term; Michael E. Lipset & Co., brokers.

Morton M. Klein, men's hats, store at 1,205-13 Broadway for long term; Henry Shapiro & Co. and Hell & Stern, brokers.

Swiss Clock Company, floor at 174 Fifth Avenue; Isaac Silver & Bro., Inc., floor at 215 Fourth Avenue; Adams & Co., Inc., brokers.

Atlas Social Service Exchange, Inc., third floor space at 424 Madison Avenue; John Gellatly, for display of art collection, space on second floor of Heckscher Building, 730 Fifth Avenue; Charles Wesley Dunn, nineteenth floor at 500 Fifth Avenue through Douglas L. Elliman & Co.; Cushman & Wakefield, Inc., brokers.

General Motors Company, store in Hotel Pasadena at Broadway and Forty-first Street from Boulogne Realty Corporation, Seward W. Ehrich, President; Leonard S. Gans Company, Inc., broker.

Burnee Corporation, three stores at 200-6 West Forty-second Street from United Cigar Stores Company; Charles F. Noyes Company, Inc., broker.

Charles E. Moles & Co., second and third floors at 11 West Twenty-ninth Street; F. & G. Pflomm, brokers.

REAL ESTATE NOTES.

The students of the James B. Murphy School of Real Estate will present Mr. Murphy with an engraved resolution of thanks following his talk on "Salesmanship" tonight at the Exchange Salesroom, 50 Vesey Street, at the final session of the class before adjournment until Fall. The school was started by Mr. Murphy three years ago.

The Brudfan Real Estate Company, Andrew J. Sheridan, President, is the buyer of 116 East Eighty-third Street, recently reported sold by Maude M. Monell.

Herbert Jacques Morris has purchased an interest in the Leonard S. Gans Co., Inc., and will be associated with that company as Vice President.

REALTY FINANCING.

Loans secured by mortgages on the following properties were announced yesterday:

Manhattan.

Five-story apartment house at 49 East Sixty-third Street, $62,000 to Charos Realty Corporation, representing Paul D. Langdon; William A. White & Sons, brokers.

Brooklyn.

One-family stucco dwelling at 9,101 Ridge Boulevard, Brooklyn, $9,250 for five years; Enright & Barfield, Inc., brokers.

BUY SITE TO KEEP RID OF FUNERAL CHURCH

Eighty-third St. Residents Get Madison Avenue Corner From Frank E. Campbell.

HE GIVES IT UP AMICABLY

Sells at Price He Paid Last December—Property Place for Resale or Long-Term Lease.

Opposition to the establishment by Frank E. Campbell of a branch funeral church at the southwest corner of Madison Avenue and East Eighty-second Street has led to the purchase of the site by residents in the immediate vicinity on Eighty-second Street, it was learned yesterday. Lawrence B. Elliman, President of Pease & Elliman, Inc., the brokerage organization into whose hands the property has been placed for resale or long-term lease, said last night that Mr. Campbell amicably relinquished the site for the precise amount paid when he acquired the corner last December.

Mr. Campbell's main establishment is at 1,970 Broadway. In December he announced that an eleven-story branch to cost $1,000,000 would be erected at the site just sold. The five-story dwelling now on the property was at one time the home of Henry Siegel, merchant, and later of Laura Lorillard Spencer.

Last week it was reported that Mr. Campbell had acquired a new site at the southwest corner of Madison Avenue and East Eighty-fifth Street, three blocks to the north. This property was acquired in the name of the Federal Realty Owners, Inc., from Harris & Maurice Mandelbaum, Inc., and Samuel J. Flash, operators, who said they had no knowledge of the controlling interest in the corporation. The Campbell organization has disclaimed knowledge of this purchase, but Mr. Campbell's auditor and secretary said yesterday that a branch eventually would be established in the vicinity. Mr. Campbell, who has been out of town for several days, was not at his home in Larchmont last night. Mrs. Campbell, who is an officer of the Campbell organization, said she had not been active recently and could make no statement.

Adjoining the reported new funeral church site in East Eighty-fifth Street, and running through the block to Eighty-fourth Street, is the former home of Edward L. Doheny Jr. This property was purchased several months ago by Ogden Reid, who plans to occupy the house after alterations have been made.

BUILDING IN MAMARONECK.

Operations Proposed Last Month Involved Total Cost of $1,011,000.

The total cost of building operations proposed last month in the town of Mamaroneck within the unincorporated section was $1,011,000 according to Building Inspector Stanley Miller. He says the total for the period has seldom been exceeded in the history of the town. Permits were issued for the erection of three apartments, fifteen dwellings and a store building.

The building total for March, 1927, was $288,000.

Among last month's permits was one issued to the Doric Realty Company for the erection of an apartment house to cost $300,000 at Chatsworth and Murray Avenues. To the Chatworth Realty Company a permit was given to construct an apartment adjoining this house at a cost of $500,000.

South Street Warehouse Lease.

The five-story warehouse at 276-80 South Street, extending through to Water Street, has been leased for seventeen years from May 1 by the United States Trucking Corporation, Harry N. Taylor, President. The yearly rental is $20,448. Dennistoun M. Bell owns the property.

BUILDING PLANS FILED.

Manhattan.

Seventh St., 173-175 East, six-story tenement, 50 by 77 feet; Herman Realty Corporation, owner; H. Hurwit, architect; cost, $150,000.

Broadway, southwest corner of 50th St., four-story office, restaurant, &c, 50 by 127 feet; United Chain Buildings, owner; L. A. Abramson, architect; cost, $300,000.

Thirtieth Street, 230-51 West, seventeen-story office building, 50 by 165 feet; 251 West Thirtieth Street, Inc., owner; Sugarman & Berger, architects.

Broadway, 2,780-86, fifteen-story apartment, 135 by 100 feet; Keyhaye Realty Corporation, owner; Sugarman & Berger, architects; cost, $600,000.

Fifth Avenue, 366-70, alterations to twelve-story office building; I. Geyirtz, owner; F. W. Woolworth Company, architect; cost, $50,000.

Bronx.

Townsend Av., east side, 375 feet north of 172d St., six-story brick tenement, 150 by 84 feet; Brokaty Construction Corporation, owner; George G. Miller, architect; cost, $275,000.

Shakespeare Av., southeast corner of 170th St., six-story brick tenement, 74 by 84 feet; Yehngvibot Brothers Realty Corporation, owner; George G. Miller, architect; cost, $220,000.

De Kalb Av., west side, 277 feet south of Gunhill Road, six-story brick tenement, 100 by 87 feet; Ormond Builders, Inc., owner; Glick & Duma, architects; cost, $200,000.

One Hundred and Eight-first St., north side, 72 feet west of Honeywell Av., five-story brick tenement, 50 by 80 feet; Giordano Brothers, Inc., owners; John A. Rossi, architect; cost $75,000.

For Rent—Entire 5-Story Business Building

36 Reade St., 100 ft. from B'way. Store and lofts; basement and sub-basement, 25x60; electric elevator. For a term of years. Inquire Renting Dept., East River Savings Bank, 291 Broadway, New York City.

SHERIFFS' SALES.

Henry Brady
SHERIFF'S AUCTIONEER.
SELLS AT PUBLIC AUCTION

Today, Tuesday, April 10th, 1928, at 12 o'clock in the forenoon, at No. 319 and 319 East Sixty-first Street, all the right, title and interest which the defendants, Ukrainian Home Association, Inc., and Ukrainian National Alliance of the City of New York had on February 29th, 1928, or at any time thereafter, of, in and to lot of stage scenery, bar fixtures, dishes, silverware, cooking utensils, 4 electric fans, 3 piano, 1 spotlight, 300 movable chairs, 10 large and 15 small tables, curtain, decorations, costumes, complete gymnasium equipment, 1 pool tables, 2 mirrors, candy stand, chair stand, refrigerator, lunch fixtures, cash register, 4 matted mulit machines, kitchen utensils, 1 filing cabinets, 63 school benches, desk, safe, typewriter and a lot of electrical fixtures. Terms cash.

CHARLES W. CULKIN, Sheriff.
HERMAN BERNSTEIN, Deputy Sheriff.

DEALS BY OPERATORS IN LONG ISLAND CITY

Sager Buys Site on Bliss Street—Randall Resells Northern Boulevard Block.

Two large parcels in Long Island City were involved in deals by operators reported yesterday.

In the Sunnyside section Joseph Sager bought for improvement with a business building the vacant block front on the west side of Bliss Street, between Queens Boulevard and Greenpoint Avenue. The seller was M. Ginsburg of Manhattan. The site fronts 237 feet on Bliss Street, 125 feet on Greenpoint Avenue, and 75 feet on Queens Boulevard. It is at the foot of the Bliss Street subway station. The buyer intends to erect a two-story taxpayer of thirty stores, with offices above. The property was held at $300,000, according to Mr. Sager. Julius Kogan, Inc., was the broker.

In the industrial zone, along the line of the Queensboro subway now under construction, a syndicate headed by Fred G. Randall and Louis Friedman sold the entire block bounded by Northern Boulevard and Graham, Fourteenth and Fifteenth Avenues, and a plot 200 by 225 feet at the northwest corner of Pierce and Fourteenth Avenues. The Northern Boulevard block, which fronts 271 feet on that thoroughfare, was purchased by the present sellers less than four months ago from a syndicate of operators. The combined plots contain approximately 140,000 square feet. George W. Kern bought the property through L. J. Phillips & Co.

TRANSFERS RECORDED.

Transfers of real estate recorded in Manhattan yesterday included the following:

East Broadway, 205; Shmeral Levine to Jacob Seal.

Charlton street, 1; Wendel & Evans Company to Daniel F. Farrell.

Fifty-second Street, 521 West; Saybrook Realty Company to Jacob Rosen.

Seventy-fifth Street, 182 East; Lenox Trading Corporation to Robert LeRoy.

METROPOLITAN AREA CONTRACTS CLIMB

Awards Last Week for New Projects Total $30,775,200. Building and Engineering.

GAIN OF $8,000,000 IN WEEK

More Than Half of All Construction Was Residential—26 Per Cent. Commercial.

Contracts let on new building and engineering work during the past week in the metropolitan district of New York amounted to $30,775,200, according to the F. W. Dodge Corporation. This total exceeds by over $8,000,000 the amount reported for the previous week.

Of last week's contract total $15,594,100, or 51 per cent. of all construction, was for residential buildings; $8,078,000, or 26 per cent., for commercial buildings; $4,318,700, or 14 per cent., for public works and utilities, and $1,238,100, or 4 per cent., for educational projects.

During the period from Jan. 1 through April 6 there was $404,044,000 worth of new construction work started in this territory, or a daily average of $4,988,200. The daily average for the first three months of last year was $4,277,300.

Increases were uniform throughout the district, as is shown in the following table of construction contracts:

	1st Quarter, 1928.	1st Quarter, 1927.
New York City (5 boroughs)	$289,868,400	$281,898,400
Northern New Jersey	59,880,900	56,362,200
Westchester County	24,682,500	21,538,200
Nassau and Suffolk Counties	14,109,000	10,983,200
Total	$378,290,300	$330,582,000

New work planned during the week of March 31 to April 6, amounting to $41,634,600, was slightly ahead of the total for the preceding week, $40,752,700. The new work planned in this area since the first of this year amounts to $804,761,100, or a daily average of $9,935,900.

A-B GAS RANGES
RENT YOUR APARTMENTS

$29.60 Each For 4 or More

The Blue Star of Approval, awarded A-B Ranges by the Testing Laboratory of the American Gas Assn.

Replace your old stoves with these enameled cabinet ranges and your renting problem is solved. Try this plan with one apartment and see how quickly it rents. We cooperate with owners, builders and managers. Choice of 50 models, $25 to $400. Lifetime service, free. Terms arranged.

Phone Wisconsin 8915
J. ROSE & CO. · 114 W. 39 St. · N.Y.
SERVING OWNERS AND BUILDERS FOR 42 YEARS

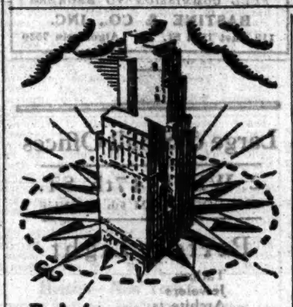

WHERE ALL TRAILS MEET

A few fine offices—small and large—are still available in the

BORDEN BUILDING
350 Madison Ave. at 45th St.
READY & BOWMAN, Inc.
Renting Agents
350 Madison Avenue
Vanderbilt 7200

Right in the center of the Grand Central Zone Exceptionally Fine Offices at very attractive rentals.

415
Lexington Avenue
N. E. Cor. 43rd St.
(Central Terminal Building)
Units of 215 to 2765 sq. ft.
Immediate Occupancy
Representation on Premises
CUSHMAN & WAKEFIELD, INC.
Renting and Managing Agents
30 East 42nd St. ~ Vand. 4200

Adjacent to Holland Tunnel and New Hudson Bridge

Is where manufacturers with foresight are locating their new factories 20 minutes to Tunnel, 20 minutes to Bridge. We build, to order, and help finance the erection of the most modern plants you can find anywhere, at

NORTH JERSEY INDUSTRIAL TERMINAL
NORTH BERGEN, N. J.

If you are seeking a location where ALL conditions are favorable to low-cost production, we invite you to make an appointment to look over some of the plants we have recently completed for prominent concerns in this wonderful industrial section.

Phone or Write
BONANNO BROTHERS
Engineers and Builders
1527 Bergen Turnpike
NORTH BERGEN, N. J.
Phone: Union 1512

Nathaniel J. Greene
Real Estate Operator
25 West 43rd St.
Brokers' Offerings Solicited

WALDEMAR KAEMPFFERT, in The New York Times Magazine next Sunday, talks about a future when science has made possible a speed through the air of 1,000 miles and more per hour.—adv.

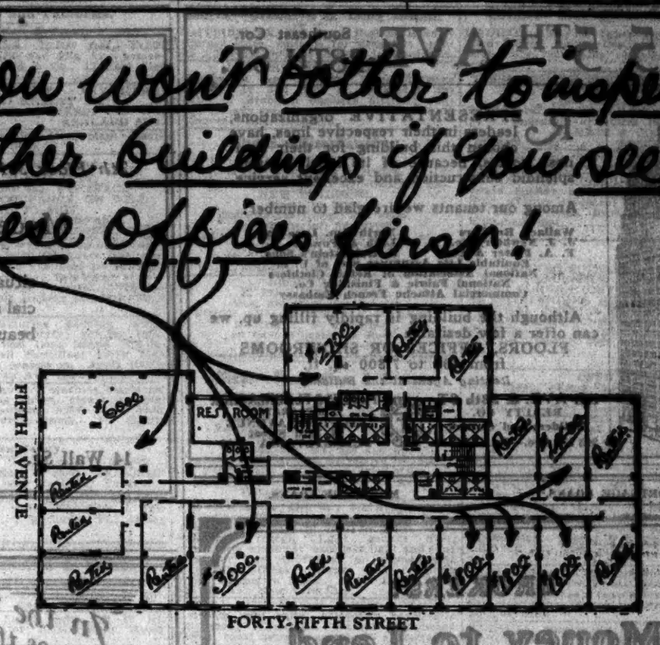

IF you have never been in the FRENCH BUILDING, you cannot appreciate the force of our argument that rentals are so moderate. Our description cannot do justice to the beauty of the arcade, remarkable automatic elevators and the superb light offices—all in a building with a national reputation established by its high character of tenants. If you are considering moving, you owe it to yourself to see these things with your own eyes. *You will be surprised!* One of our representatives there will gladly show you around.

Why not let our Office Planning Department make an ideal layout *for your particular requirements.*

CUSHMAN & WAKEFIELD, INC.
30 East 42nd Street — Renting Agent — Vanderbilt 4200

The FRENCH BUILDING
551 FIFTH AVENUE—N. E. CORNER 45th STREET

Robert Burns was a great poet—but he couldn't tell you how to save money in ordering your next winter's coal! If you want to know about that just telephone us.

Ask Frank L. Burns what coal is best—and cheapest—for your furnace.

Cortland 8610 is our central telephone number. Call today and quiet coal will be delivered to you when you want it

FRANK L. BURNS COAL COMPANY, Inc.
Everywhere in Greater New York

A personal element in coal service

REAL ESTATE AT AUCTION.

James B. Murphy Auction

How Did "Busy Bee" Max Make His Money?

SOME in his famous eating places—but much in New York City real estate. Max Garfunkle of "Max's Busy Bee" fame is one of the wise men who pick good things in real estate with uncanny accuracy.

But now he is retiring to travel and see the world. He has ordered all of his real estate sold at auction. What a chance this is to capitalize on Max Garfunkle's judgment! Just to show you how good it is, most of his properties are 100% rented. Be sure to come to the sale and *buy at your own price.*

Among Max Garfunkle's properties to be sold are: Bowery, n. w. cor. Prince St.; Bowery, n. w. cor. Great Jones St.; 193-200½ Bowery; East Houston St., s. w. cor. Forsyth St.; 45-47 Bayard St.; 4 W. 13th St.; 1115-21 Madison Ave. Other properties to be sold at this time include: 130-138 Park Row; industrial plot, 526-34 W. 25th St., between 10th and 11th Aves.; Lafayette St., industrial plot running through to Mulberry St., and Asteria corner, 2401 29th St. (Singer Bl.) and 2903-4-6 24th Ave. (Woolsey Ave.)

LIQUIDATION AUCTION
Friday, April 20,
12 o'clock Noon, Exchange Salesroom,
50 Vesey St.
EASY TERMS
James B. Murphy
Real Estate Auction Specialist
217 Broadway Whitehall 3330

SHOW-ROOMS OFFICES
Broadway ~ 57th Street
EXTREMELY LOW RENTS
GOODRICH BUILDING
With Powerful Automobile Elevator

1780 Broadway—225 West 57th Street, adjoining N. E. Cor. 57th and Broadway—at great commercial and transit center. Fireproof building—250 lb. floor load—large passenger elevators. Occupancy May 1st or sooner.

Douglas L. Elliman & Co. INC
15 East 49th Street — Renting and Managing Agents — Plaza 9200

REAL ESTATE. REAL ESTATE.

A BIG BUSINESS BUILDING *for* BUILDING BIG BUSINESS

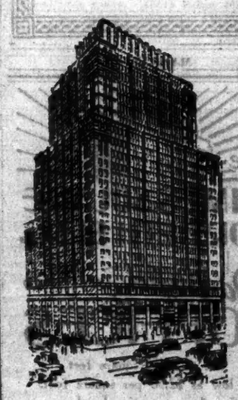

18th Floor South
1148 sq. ft. of Southern exposure.
Ideally situated for a small organization.
Express elevator stop for saving time *inside.*
Location convenient for saving time *outside.*
At a rental that's an added attraction.
Other desirable units from 725 sq. ft.

Park Avenue Building
Number Two Park Avenue
CROSS & BROWN COMPANY, *Agents*
270 Madison Ave.—Tel.: CAledonia 7000
Or Your Own Broker
TWO PARK AVENUE CORPORATION, *Principal*
2 Park Avenue—Tel.: ASHland 1567

MERCHANTS & CHAIN STORE CONCERNS
WHOLESALE OR RETAIL
Will buy plots in locations that suit your purpose and erect buildings thereon, leasing same to you for a long term at favorable rates
No Transaction Too Large or Too Small
Principals Apply
EDW. M. SIMMONDS
1440 Broadway, N. Y. Longacre 2048

REAL ESTATE. REAL ESTATE.

245 5TH AVE. Southeast Cor. 28TH ST.

REPRESENTATIVE organizations, leaders in their respective lines, have chosen this building for their business homes, because of its ideal location, splendid construction and excellent service.

Among our tenants we are glad to number:

Wallach Brothers
J. J. Newberry Co.
F. A. Fleer & Co.
Equitable Life Assurance Soc. of U. S.
National Association of Retail Clothiers
National Fabric & Finishing Co.
Commercial Attache French Embassy
North Am. Lace Co.
14th & Fourth
S. Rosenfeld's Sons

Although the building is rapidly filling up, we can offer a few desirable

FLOORS, OFFICES OR SHOWROOMS
from 400 to 7,800 sq. ft.

Renting Agent at the Building

5th AVE. & 28th ST. THORNS & FLANAGAN
REALTY CO. INCORPORATED
Builders and Owners 220 FIFTH AVENUE
at 28th Street
245 5th Ave.—Tel. Cal. 7150 PENNSYLVANIA 5780

MANHATTAN.

OFFICE SPACE

JUST AVAILABLE

7th Floor 3012 sq. ft. *8th Floor 2352 sq. ft.*

Modern Up-todate Building

situated in the center of the Financial and Insurance sections. Offices beautifully fitted and partioned.

Occupancy May 1st

14 Wall St. Rector 9040

BROWN WHEELOCK, HARRIS, VOUGHT & CO., Inc.

MANHATTAN.

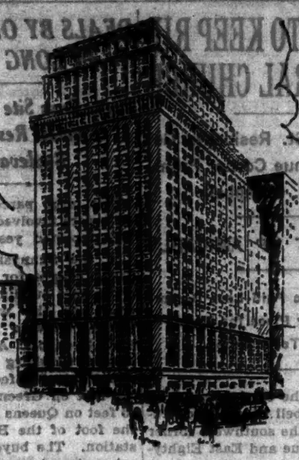

"At the Hub of the Metropolis"

1440 BROADWAY

N. E. Corner of 40th Street

CENTRAL NATIONAL BANK BUILDING

UNSURPASSED transit location, 20 high speed elevators; banking and safe deposit facilities on premises; courteous, efficient service, are but a few of the many conveniences of this faultlessly equipped and ideally-located building.

Choice units of space available May 1st. Moderate rentals.

BROADWAY—40th STREET CORPORATION
1440 Broadway Pennsylvania 1293
or your own broker

MANHATTAN.

A FEW DESIRABLE OFFICES

like these indicated above can be leased now, for immediate or May 1st occupancy, in Fifth Avenue's most distinctive building—at Fifth Avenue and 46th Street.

Prices are moderate—the service unexcelled—and the location is one that a selected group of tenants have found to be a business asset. A few three-room suites as low as $150 a month.

Before You Sign a New Lease Inspect These Offices.

TELEPHONE VANDERBILT 3500—ASK FOR MR. ALLEN

The STRAUS BUILDING

565 FIFTH AVENUE

Fifth Avenue's Most Distinctive Building

MORTGAGE LOANS. MORTGAGE LOANS.

BROKERS:

Money to Lend

Bring us your mortgage loan applications. Ample funds. Prompt decisions. Low fees.

During 1927, we loaned
$223,964,293
on New York real estate.

NEW YORK TITLE AND MORTGAGE COMPANY
Capital Funds over $43,000,000
135 Broadway, New York
292 Madison Ave. 205 Montague St., Brooklyn
NINE OTHER CONVENIENTLY LOCATED OFFICES

SECURE AS THE BEDROCK OF NEW YORK

In the Heart of the Grand Central Zone

516 Fifth Ave.

CORNER 43RD STREET

THIS VERY DESIRABLE FLOOR TO RENT

NOW AVAILABLE—APP. 30x125

In the 3,500 sq. ft. there are 32 windows, ALL facing the street, thereby assuring 100% DAYLIGHT.

Has Wonderful Advertising Possibilities and is Very Adaptable for Retail Trade, Travel Bureau, Steamship Line, Stock Broker, etc., etc.

ALSO VERY DESIRABLE OFFICES

THESE OFFICES ALL FACE THE STREET—NO COURT TO KEEP OUT THE SUNLIGHT. THE UNITS VARY FROM 250 TO 600 FT. 100% SERVICE.

A FIFTH AVENUE ADDRESS AT MOST ATTRACTIVE RENTALS.

INQUIRE: SILVERMAN, MELTZER, PERLMAN CORP.
1107 BROADWAY PHONE: WATKINS 9068
OR YOUR OWN BROKER

LOW RENTS

IMMEDIATE POSSESSION

Lofts & Stores

45 W. 27th ST.
LOFTS, 50x80 and 50x100.

15 W. 26th ST.
STORE & BASEMENT, 44x100. LOFT, 50x50.

19 W. 24th ST.
LOFTS 50x100.

136 W. 22nd ST.
STORE & BASEMENT, 41x100 LOFT, 41x100.

37 W. 19th ST.
LOFTS, 25x100.

Offices & Showrooms

112 E. 19th ST.
250 to 2,200 Square Feet. Very light; night, Sunday and holiday service; no manufacturing.

FULL COMMISSION TO BROKERS

BASTINE & CO., INC.
113 East 19th St. Algonquin 7620

Harriman National Bank Building

527 FIFTH AVENUE

Southeast Cor. 44th St.

An office building which has, over a period of many years, earned an enviable reputation for high character of tenancy and excellent service

Exceptional
LIGHT OFFICES
300 sq. ft. to 1700 sq. ft.

Second Floor Space

Two units of 1000 square feet each—excellent for Railroad, Steamship, Travel Agency or Stock Broker

MARK RAFALSKY & CO.
Managing Agent
21 East 40th Street
Phone: Lexington 6868

FOR SALE

WALL STREET BUILDING

To Be Completed May 1

Only Wall Street Building Available for May Possession

Beautiful structure of Italian Renaissance architecture, 12 stories; basement, Pent House—25,000 sq. ft.

2 banking floors, fully equipped, and safe deposit vaults

Close to National City Bank, Brown Brothers, Bank of New York

Charles F. Noyes Company, Inc.
118 William Street *or your own broker* Tel. John 4000

MILLIONS FOR GOOD LOANS

We have a very large volume of money for first mortgages on improved real estate—and for building loans in the boroughs of Manhattan, Bronx, Brooklyn, and Queens, New York City, and in Nassau and Westchester Counties.

We lend at current rates of interest and our charges are moderate. You may be sure of quick and courteous attention at any of our four offices.

LAWYERS MORTGAGE CO.
R. M. HURD, President
Capital and Surplus $18,000,000
56 Nassau St., New York 184 Montague St., Brooklyn
161-01 Jamaica Ave., Jamaica 17 Prospect Ave., Mt. Vernon

Heavy Manufacturing
LOFTS
10,000 Sq. Ft. Each

Available now in the new fireproof 14-story

653-59 Eleventh Avenue
S. W. COR. 48TH ST.

Thoroughly modern—high ceilings—large elevators—100% sprinklers—excellent shipping.

Contiguous unit of 50,000 to 130,000 Sq. Ft. available.

Convenient to Times Square, rail terminals and piers

Rent reasonable

Renting Agent
Charles F. Noyes Company
INC.
560 Fifth Ave. Bryant 4430

One Park Place & 239 Broadway

Opposite Woolworth Building
Overlooking City Hall Park
Accessible to ALL Transit Facilities, Railroads, Steamship Lines, etc.

CHOICE OFFICES
LARGE AND SMALL

Each Office Faces the Street Allowing 100% Daylight
The Address is of Prominence
Here you have Individuality with 100% Service

Rentals are Attractive

INQUIRE:
SILVERMAN-MELTZER-PERLMAN CORP.
1107 BROADWAY
Phone: WATKINS 9068
or your own broker.

Large & Small Offices

2 WEST 47th ST.
ONE DOOR FROM 5th AVENUE

Perfect Light

Tailors
Jewelers
Architects
Publishers
Dressmakers
Retail Shops
Rug merchants
Antique dealers
Diamond dealers
Interior decorators

Immediate possession
Rent begins May 1st
1st class building
Moderately priced

Offices & Showrooms

very low rents

1140 BROADWAY
(Lowell Building)
(Corner 26th St.)

230 FIFTH AVE.
Running through to Broadway
(Victoria Building)
(Corner 27th St.)

Very light. Modern and fireproof. Excellent service and maintenance. Large and small units.

BING & BING, INC.
119 West 40th St.
Penn. 4180
or your own broker

STORES

Prominent Locations

Broadway Southwest Corner, 17x117 14th St.
Broadway Northwest Corner, 21x76 36th St.
*5th Ave. Southwest Corner, 85 x 75 irregular 14th St.
*Fulton and Lawrence Sts.
opposite Abraham and Straus, Brooklyn. Size 40x74

RICHARD L. LEE 521 7th Ave. Chickering 4051
*Will divide.

MANHATTAN. MANHATTAN.

TILDEN BLDG.

105 W. 40 St.
Attractive, light offices
375 to 1600 Sq. Ft.
Alterations now complete
Will Make Attractive Terms
ALBERT B. ASHFORTH, Inc.
13 East 44th St. Murray Hill 1100

The TIMES SQUARE FORTIETH BLDG.

Daylight JUST COMPLETED
OFFICES

250 to 2,000 square feet as low as $2.50 per square foot.
See these exceptional values.
202-4 WEST 40th STREET
Just west of 7th Ave.
Longacre 7502. Agent on Premises.

9000 Sq. Ft.—$18,000
Corner Space
5th AVE.
In the Fifties
Executive Offices or Showrooms
Immediate Possession. Long Lease
E. W. Kingsland Company
21 EAST 47th ST. Vanderbilt 1275
BROKERS PROTECTED

395 BROADWAY

S. W. CORNER WALKER ST.

OFFICES and SHOWROOMS
150 Sq. Ft. to Floors of 5,734 Sq. Ft.
A FEW OFFICES AT $50 PER MONTH
LIGHT and AIRY FULL SERVICE
4 Passenger and 2 Freight Elevators
LOUIS STARR, Inc. ON Premises CANAL 2100

Lofts & Floors

Light Manufacturing

160 East 56th St.
NEAR LEXINGTON AVE.
Modern Fireproof Building.
Butler & Baldwin, Inc.
15 East 47th St. Vand. 3615

DUN BUILDING

290 Broadway
N. E. Cor. Reade St.
Very Desirable Small Suite
Also a few single offices to let
CRUIKSHANK COMPANY
Rector 4100 141 Broadway

12-14 W. 32d NEAR 5th Ave.
LIGHT and AIRY LOFT
About 2,500 sq. ft. VERY LOW RENT
PHILGOLD (Owner), 670 5th Ave. Tel. Plaza 7353.

167 East 61st St.

Three Story and Basement
DWELLING TO LET
Size 20x50x100
Eleven rooms & bath; electric light. With stable & 5-year lease. Possession May 1, 1928.
CRUIKSHANK COMPANY
Rector 4100 141 Broadway

41
PARK ROW

Facing City Hall Park

OFFICES

250 to 900 sq. ft.
Units to Meet Requirements
Moderate Rental
Apply on Premises
E. A. TREDWELL & CO.

THREE FLOORS

as a single unit or separate floors for Manufacturing or Storage

522-6 East 81 St.
50 x 100

Elevated—Steam Heat
May 1st Possession
Very Moderate Rental
FULL COMMISSION TO BROKERS
SPEAR & CO., *INC.*
225 Fifth Ave. Ashland 4200

OFFICES

LONGACRE BLDG.
NORTHEAST CORNER
42nd ST. & B'WAY
Small and Large Units
Excellent Natural Light and Air. 4 Elevators.
ATTRACTIVE RENTS
For Particulars
BRYANT 4262 1476 B'WAY

27th 208 East LOFT

Approximately 2,500 Sq. Ft.
Sprinkler Building
Lowest Insurance Rate
100% Manufacturing
Exceptionally Low Rental
Superintendent on Premises

14 WEST 40th STREET
JUST OFF FIFTH AVE.
Opposite Bryant Park
Entire Floor, 25x100
PERMANENT LIGHT
REASONABLE RENTAL
IMMEDIATE POSSESSION
FRED'K. FOX & CO., Inc.
20 East 20th St., N. Y. C.
FULL COMMISSION TO BROKERS

LOFTS

at

431 Fifth Ave.

SEVERAL lofts available in this excellent building between 38th and 39th Sts., 1500 square feet in each, suitable for office or showrooms. Large, valuable show windows. Extremely moderate rental. Inquire on premises or:

A. G. Walker & Co., Inc.
565 Lexington Ave. At 50th St.
Plaza 5750

New Firms

with good references will be accepted for the spaces below. A Fifth Av. address in a first-class fireproof building will help you to succeed in business.

122 FIFTH AVE.

LIGHT OFFICES, LOFTS AND SHOW ROOMS.

This is a well-kept, fireproof building, 100% sprinklers, low insurance, seven elevators; light manufacturing allowed; all night and Sunday watchman and elevator service, low rents.

SPACE, 2000 per year
SPACE $1,200 per year
SPACE $2,300 per year
SPACE $3,000 per year

131 WEST 24th STREET
LIGHT LOFTS FOR MANUFACTURING, 1,000 TO 2,500 SQUARE FEET. $800 TO $2,100 PER YEAR.
O. J. HERTER, 122 Fifth Ave. Room 800. Tel. Watkins 6488.

St. Nicholas Ave.

Between 171st & 172d St.

Choice Store in Busy Section, approximately 17x90, with Balcony and Basement. Fully Equipped for Auto Showroom or suitable for any high-class Business—Moderate Rental. Immediate Possession.

Apply
BYRNE & BOWMAN
30 E. 42nd St.
Phone Vanderbilt 2271

FOR RENT
119 East 91st Street
3-story and basement dwelling
9 rooms and 2 baths
Possession
Horace S. Ely & Company
76 William Street Tel. John 0223

OFFICES

& SHOWROOMS
for the FURNITURE and ALLIED TRADES at

Low Rentals
New 16 Story Building
196 Lexington Ave.
S. W. Cor. 32nd St.
Next to N. Y. Furniture Exchange
100% Light
Agent on Premises

OFFICES

200 to 2000 sq. ft.
103 Park Ave.
at S. E. Corner 41st St.

ATTRACTIVE RENTALS
N. A. BERWIN & CO.
INCORPORATED
103 PARK AVE. ASHLAND 8100

HEIL and STERN
320 Fifth Ave. (Cor. 32nd St.)
Lackawanna 9770
Renting—Selling—Management

Near
Vehicular Tunnel Entrance

6th & 7th Lofts 5,250 Sq. Ft. Each Floor
310-14 HUDSON ST.

3d Loft 28,000 Square Feet
304-22 HUDSON ST.
Modern, fireproof, sprinklered building. Elevator service, electric light, power.

1st & 3d Lofts 7,500 Sq. Ft. Each Floor
443-45 GREENWICH ST.
Corner Vestry Street
Apply Room 1002, 72 Wall St.

Two Light Lofts, 25x100
147 West 54th St.
(Near 7th Ave.)
With or without power. Fireproof Bldg. Low Insurance. Automobile Elevator. Ideal Location; Exceptional Opportunity.
Apply Gertnes, 1,446 B'way.

Offices $30 up

1123 BROADWAY
(Townsend Building)
(Corner 25th St.)

Modern Fireproof
Offices and showrooms
Shipping facilities

BING & BING, INC.
119 West 40th St.
Penn. 4180
or your own broker

BROOKLYN.

CELLULOID LOFT

13,000 Square Feet
IDEAL DAYLIGHT SPACE
Modern Concrete Building
Freight & Passenger Elevators
GOOD LABOR SECTION.
Fireproof Celluloid Vault.
Immediate Possession.

James B. Fisher Co.
REALTORS
160 Remsen St., Brklyn.—TRIangle 2300

QUEENS.

Fred C. RANDALL
173 Hunter Ave., Bridge Plaza, L. I. City. Tel. Stillwell 4230.

42nd St. East of Broadway STORE and FIRST FLOOR

FOR LONG LEASE

With unusual advertising features, in a building of established reputation, near all transit lines.

Store Space, 650 Sq. Ft.
1st Floor, 6,300 Sq. Ft.

Suitable for Steamship, Steamship, Railroad Offices, High Class Specialty Shop, Chain Store, Restaurant, etc.

Immediate possession
Reasonable Rental
Apply
MORGENTHAU-SEIXAS
130 West 42d Street
Phone Wisconsin

NEW YORK STATE.

MOUNTAIN LODGE
With Large Site
$1,639.00

$250.00 cash, balance on easy terms. Seventy-eight miles over State Highway from New York, or just far enough to be away from the masses. 1300 feet elevation, 100 feet from bus line. Easy access to station, stores, churches. 400 feet walk to swimming, tennis, dancing etc. Running water and modern plumbing in lodge. Tale and adjoining properties restricted. Inspection trip can be arranged.

F. R. HARMON
67 West 34th Street, N. Y. C.
Telephone Wisconsin 8746

NEW JERSEY.

LITTLE ESTATES

Half acre plots, restricted, with city improvements, in beautiful park. With or without house. Close to city, easy commuting on Lackawanna R. R. Small payments starts you. Balance easy monthly payments.

Post Office Box 13, Hudson Terminal Station, N. Y. C.

MANHATTAN. MANHATTAN.

Woolworth Building

Broadway, just south of City Hall Park

EXCEPTIONAL OFFICES

FROM 400 FEET UPWARD

A National Address for a National Business

EDWARD J. HOGAN, Agent
ON PREMISES
Brokers Protected

BRONX. BRONX.

THE BUSHER BUILDING

Corner
EAST 149TH ST. and COURTLANDT AVE.

A 10-story modern fireproof building located on the most important thoroughfare of the Bronx—*"At the Hub"*—close to East and West Side subways—2nd and 3rd Ave. "L" and 7 surface lines.

Just Completed

LIGHT and AIRY
OFFICES for RENT
400 to 600 sq. ft. or
Entire Floors of 6,500 sq. ft.

IMMEDIATE OCCUPANCY

Booklet and Floor Plans mailed on request.
EUGENE J. BUSHER CO., INC.
ON PREMISES *Telephone* Mott Haven 1210
Full Commission to Brokers

BROOKLYN. BROOKLYN.

BROOKLYN FACTORIES

FOR SALE OR LEASE

15,000 SQ. FT. NEAR LONG ISLAND R. R. DEPOT. SPRINKLERS, ELEVATOR, EXTRA LAND.

20,000 SQ. FT. FIREPROOF WAREHOUSE OR FACTORY NEAR WILLIAMSBURG BRIDGE.

33000 ,SQ. FT. EXCELLENT, FIREPROOF, SPRINKLERED BUILDING, IN PERFECT LOCATION, ASKING 45C PER SQ. FT. HEAT SUPPLIED.

40,000 SQ. FT. CORNER, MILL CONSTRUCTION. REAL BARGAIN AT $80,000, OR WILL LEASE.

65,000 SQ.FT. ATTRACTIVE CORNER BUILDING NEAR BRIDGES. EVERY IMPROVEMENT. WILL RENT FOR 23 CENTS PER SQ. FT. OR WILL SELL AT SACRIFICE PRICE.

80,000 SQ. FT. DAYLIGHT FOUR STORY BUILDING WITH ACRE OF LAND, NEAR SUBWAY. A BARGAIN FOR THE RIGHT PEOPLE.

100,000 SQ.FT. RAILROAD SIDING, EXTRA LAND, THREE ELEVATORS, EXCELLENT LIGHT. RENTAL 35 CENTS PER SQ. FT.

150,000 SQ. FT. DAYLIGHT CONCRETE BUILDING, WITH EVERY KNOWN IMPROVEMENT, AT A MOST ATTRACTIVE PRICE.

160 Remsen St. Brooklyn — *James B. Fisher Co. Realtors* — Telephone Triangle 2200

APARTMENTS FOR SALE OR TO LET. APARTMENTS FOR SALE OR TO LET.

Unfurnished—East Side. Unfurnished—East Side.

71 Washington Square

New 16-Story Building
Housekeeping Apartments

1-2-3-4-5 Rooms

Electric Refrigeration
Wood-burning fireplaces
Garage facilities
Very attractive rentals
Roof Garden Apartments

Gaines, Van Nostrand & Morrison, Inc.
41 5th Ave. Stuyvesant 1180

Apartment House Management

Our Management Department, with many years experience, is expert in the maintenance of high class properties
Substantial economies effected
Consult us

Sutton, Blagden & Lynch, Inc.
631 Park Avenue, Rhinelander 2600

—Residential—
Apartments and Houses
All Sizes
Sale or Rent
Howard Le C. Roome, Inc.
24 East 39th St. Plaza 6900

Unfurnished—East Side.

192 East 75 St.

New 10-Story Apartment
NOW READY
4 ROOMS
Bath and Extra Lavatory
From $2000
On the 4th Floor
Representative on premises

Rose & Elliman Inc.
660 Madison Ave., at 60th St.
REgent 6600

APARTMENTS FOR SALE OR TO LET.

Unfurnished—East Side.

$75

For 3½ Rooms
Living room, bedroom, kitchen, dining bay and bath.

$90 *for* 4 Rooms
Living room, dining room, bedroom, kitchen and bath.

$110 *for* 5 Rooms
Living room, dining room, 2 bedrooms, kitchen and bath.

$125 *for* 6 Rooms
Living room, dining room, 3 bedrooms, kitchen and 2 baths.

$200 *for* 7 Rooms
Living room, dining room, 4 bedrooms, kitchen and 3 baths.

Private Country Day School; DeLuxe Bus Service; Special Cadillac Express Service to Wall Street and Midtown Manhattan; 5th Avenue Bus and three Subway Routes.

Jackson Heights

Property of
THE QUEENSBORO CORPORATION

Jackson Heights Office:
25th St. and Polk Ave.
Complete Information
AT NEW YORK OFFICES, 14 E. 41ST ST.

APARTMENTS FOR SALE OR TO LET.

Unfurnished—East Side.

92nd St.-166 E.

High-Class Elevator Apartment

3 ROOMS Exceptionally Light AND BATH **$1200**

Front Apartment, Immediate Possession

Unfurnished—West Side.

29 Washington Square

Cor. Washington Square North

A fifteen-story Apartment House of the highest type; convenient location; oversize rooms; log burning fireplace; exposures on four sides.

4-5-7-8 ROOMS *1 to 3 Baths*
$3,600 to $7,200

Also Doctor's Ground Fl. Suite
Also 3-Room Pent House Apt.

J. Irving Walsh
Managing Agent
73 WEST 11th STREET
Telephone Algonquin 9330

THE ROGER MORRIS

Elevator Apartments
3-4-5-6 and 7 ROOMS
IMMEDIATE POSSESSION.
EVERY MODERN IMPROVEMENT

400 WEST 160TH ST.

OVERLOOKING POLO GROUNDS
Near "L" and Broadway Subway Station.
PHONE WASHINGTON HEIGHTS 2800

95th. 55 W. Private House Block Adj. Central Park
Modern Fireproof Elevator Bldg.

3 LARGE SUNNY ROOMS
Plenty of closets; convenient to subway and elevated stations; moderate rent; supt. on premises.

KEMPE & CO. 67 West 90th St. Riverside 7280

GARDEN SPOT-

Bet. B'way—West End

One block from 96th & B'way Express Station.

2-3-4 ROOMS

Delightfully quaint apartments, centrally located in most charming, unique, picturesque setting.

From $80 to $125

HEALY REALTY CO., INC.
2521 Broadway Riverside 9301

Unfurnished—Queens.

THE MADISON

New Elevator Apartments
Flushing, L. I.

Kelvinators—Incinerators—Radio Outlets. One to seven rooms and 2 baths. Splendidly located. Reasonable rentals.

F. Fisher & Sons, Agents
531 Fifth Ave., N. Y. C.
Tel. Vanderbilt 3698
Flushing Office: 96 Amity St.
Tel. Flushing 2966-4356

Unfurnished—New Jersey.

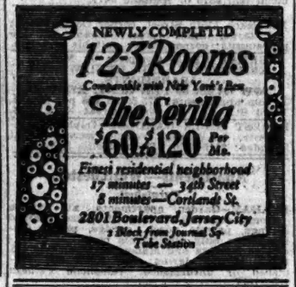

NEWLY COMPLETED
1-2-3 Rooms
Comparable with New York's Best
The Sevilla
$60 to $120 Per Mo.
Finest residential neighborhood
17 minutes — 34th Street
8 minutes — Cortlandt St.
2801 Boulevard, Jersey City
1 Block from Journal Sq. Tube Station

Real Estate at Auction.

OWNERS, ATTENTION.
Real estate manager, 25 years' experience collecting, managing apartment houses and business buildings, care of guaranteed; no vacancies; your expenses cut in half; own property myself; a trial will convince you. R 151 Times.

Mortgage Loans.

ANY AMOUNT ANYWHERE.
FIRST AND SECOND MORTGAGES.
CONSTRUCTION LOANS.
DWELLINGS, FACTORIES, SPECIALTIES.
SAGE BROKERAGE COMPANY, INC.,
42 BROADWAY, HANOVER 5265.

SECOND MORTGAGES BOUGHT with own ample funds; standard rates to all; prompt service. United States Kings County Bond and Mortgage Corporation, 101 Remsen St., Brooklyn. Phone Triangle 0451.

SECOND MORTGAGE fund, any amount, reasonable; liberal building loans; tier payments. Alliger, Room 1209, 160 Broadway. Cortlandt 4142.

$5,000-$100,000 FOR FIRST and second mortgages on garages or laundries, Manhattan or Bronx; brokers protected. Acra, Inc., 140 Bergen Av., corner 149th.

BUILDING, permanent loans; 1st, 2d mortgages refinanced; bond issues; all boroughs, Westchester. Davies, 551 5th Av. Vanderbilt 1418.

THIRD MORTGAGE, $22,000; liberal discount; $100,000 equity. Christopher, 1,261 Broadway, Pennsylvania 9800.

SECOND MORTGAGE money, $50,000 to $5,000. Brooklyn or New York; no real caps. Isaac J. Dukore, 225 Broadway, city.

$24,000 PURCHASE second, 7 years, mid-town. Furst, 107 East 86th. Atwater 4642.

FUNDS for first and second mortgages. Yates & Gary, 51 East 42d St., New York. Vanderbilt 1712.

Mortgage Loans Wanted.

WANTED—First mortgage $10,000, 3 years, block front, Brooklyn, 10 lots. Room 1759, 1,440 Broadway, N. Y. Longacre 9213.

Houses—Manhattan & Bronx.

78TH, WEST—3-story basement, 20-footer; 12 rooms, 3 baths; $40,000; cash $9,000; bargain. Glass, Riverside 4632.

90S, WEST—4-story, basement, 20-footer, 3 baths; furnished; park block; 17 rooms; $42,000; bargain. Riverside 4632.

160TH (Broadway)—9 rooms, brick, 2 baths, redecorated, parquetry; $16,500. Audubon 8306.

GREENWICH VILLAGE—Four-story front, three-story rear buildings to lease; alterations possible. Voorhis, 258 Broadway, Barclay 2230.

LEXINGTON AV. house for sale, 10 year standing mortgage; big bargain, little cash. Lillian, 41 East 29th.

BEAUTIFUL PRIVATE RESIDENCES, extremely well built, 7 large room and garage, tiled kitchen, bathroom, shower and brass plumbing; fireplace; choice neighborhood; must sacrifice. 3,442 Cannon Place (1 block west 238th and Sedgwick Av.).

RIVERDALE SECTION.
One family, 8 rooms, sun parlor, garage, all improvements; must sell; price reasonable; cash $1,000 down. Herf Realty Co., 262 West 44th. Lackawanna 6739.

HOUSE, 5-story, 22 feet; good for business; 50s, near 5th Av.; price $125,000; will lease cheap. Duross, 320 Madison Av. Vanderbilt 4061.

REMODELED dwelling, 5-story American basement, 231 West 99th; 16 rooms, 6 baths, steam heat, electricity, renovated; open for inspection; brokers protected.

BARGAIN, 86 Av. corner, in 40s; $53,000; also 1st Av. bargain; call personally. Duross, 320 Madison Av.

HOUSE, 21 rooms, 4 baths; steam heat, electricity; West 44th St.; $35,000; cash $8,000. Duross, 320 Madison Av.

20-FOOT 5-story for alteration; long lease, for sale cheap; low rental; principals. G. F., 21 Times.

Houses—Brooklyn.

FLATBUSH—7 rooms, fully furnished house, porch, every improvement; one block to subway and park; $125. Wisconsin 4967.

Houses—Queens & Long Island.

BABYLON—West Islip, real estate. Jeremiah Robbins, Babylon, L. I.

BALDWIN—Charming nine-room home on the bay; large plot; gas, electricity, water, furnace; $8,500. Telephone Freeport 5455.

BAYPORT, L. I.—10-ROOM HOUSE, ELEC. LIGHT, STEAM HEAT, GAS, ALL MODERN; FIRST-CLASS FURNISHINGS; DOUBLE GARAGE; PLOT 535x188; 420 FEET FROM THE WATER; CARE REQUIRED $5,000 OR $6,000. APPLY STURM, 69-64 163D ST., JAMAICA.

BRIGHTWATERS—New four-room bungalow on very large plot; near depot, stores, schools; bathing, boating and fishing; price $5,500; easy terms. E. P. Wynne, 467 East 236 St., Brooklyn. Phone Ingersoll 2070.

FLUSHING-BROADWAY—Furnished Colonial home, 8 rooms, 3 baths, inset shower, screened sun porch, heated garage; yearly lease, $225 month. Flushing 2324.

FOREST HILLS—$775 cash buys new 6 rooms, bath; one-family brick house, with garage; price $7,250, balance as rent; open Sundays. WILLIAM H. LILLY, 5 Continental Av. Boulevard 1922.

HUNTINGTON BEACH
Here is a real bargain for some one, new Summer bungalow, completed too late last Fall; large living and dining room, open fireplace, 2 bedrooms, bath, kitchen, porch; on large plot of lots, high land covered with shade trees; private bathing beach; running water; electric lights; full price only $2,900, terms; act quickly. Hall & Ruland, 101 Park Av., (41st St. entrance) N. Y. City. Phone Caledonia 5985.

KEW GARDENS—For rent, furnished house, fourteen rooms, three baths; two-car garage. Apply McKechnie, 216 Church St.

SWEET BY OCEAN BREEZES.
I have under construction fifty Spanish, Dutch, Moroccan and Norman type houses, with garages to match. Real bargains to quick buyers. Only a few hundred feet from the beautiful Atlantic Ocean, boardwalk, and one of the best white sandy beaches in the country. Situated at New York's future Atlantic City, where health and comfort prevails abound. All improvements being rushed in, such as gas, water, electricity, concrete streets and sidewalks, also sewers. Have a few choice plots left for those who would prefer to build their own houses. Call Glenmore 4636 and ask for Mr. White.

$12,500 BUYS beautiful $15,000 house of Spanish architecture in Jamaica's finest restricted hill section; view skyline of New York; twenty minutes to Manhattan; large plot; pavements, winding avenues; every conceivable improvement; fireplace, parquetry throughout; $500 contract, $500 $630, only $125 cash required, balance 5 years to pay. F. E. Ruland, 101 Park Av. (41st St. entrance), New York City. Phone Caledonia 5985.

ACTUAL WATERFRONT PLOT AT HUNTINGTON, LONG ISLAND.
Owner needs cash and must sacrifice for quick sale; only $800 cash required, balance in 3 years; excellent bathing beach, high elevation, beautiful old trees, running water, electricity, telephone; garage. This property at once. R. W. Chinsey, Huntington, L. I. Phone Huntington 2190.

HAVE 1,000 LOTS
located near Calverton Station, L. I., fronting on State highway; also water front; price $25,000; terms or will trade for business property. A. Huff, Room 5, Butler Building, Jamaica, L. I.

BUILDERS' ATTENTION!
16 lots located 174th St. and Jamaica Ave.; ripe for improvement; most liberal terms to responsible builder; $850 per lot. Selig, 42 Broadway. Hanover 6105.

CORNER, only vacant plot; traffic street; ripe for garage, station and sandwich; permit; $45,000; size 100x150. Owner, Henry L. Nielsen, 1,266 East 13th St., Brooklyn. Dewey 6194.

TWO WATERFRONT LOTS at Island Park, 5 minutes from railroad station, 40 minutes from Penn. Station; ideal for boating. Owner will sacrifice. P. D. Stewart, 421 7th Av., 5th floor, Chickering 5770.

ALL or part of 5 lots, one block from station and Sunrise Highway. Webber, 101-22 Jamaica Av., Jamaica, 8308.

Houses—Westchester County.

CARMEL and Katonah properties; list mailed. ALFRED B. STONE, 41 East 42d.

COLD SPRING-ON-HUDSON—Albany Post Road; 11-room house; 10 acres land; all improvements; orchard; stream; 2-car garage; fine location; price $12,500; 250 acres, 2 houses, large barns, orchard; good water supply; fertility available for general farm or dairy; 2 minutes Albany Post Road; price $20,000; new 5-room bungalow, electricity, garage, plot 180x280, price $4,500; possession of either at once. J. Vincent Ball, Cold Spring-on-Hudson, N. Y.

CRESTWOOD—$15,500; attractive English stucco; six large rooms, sun parlor; oak floors, tiled bath, fireplace, hot water heat; open attic, garage; copper leaders, gutters. Zangerle's Office, Crestwood, Harlem Railroad.

LARCHMONT—8 rooms, 3 baths; beach privileges. 26 Locust Av. Larchmont 1176.

MT. VERNON (Bedford Av. and 9th St. Blvd.)—COLONIAL HOME with GARAGE; $10,950. Cash $1,500. Also other locations VOIGHT-HALPERN, Eldre., 6 East 46th.

NEPPERHAN HEIGHTS (Yonkers)—Six-room house, all improvements; good neighborhood; $1400 monthly. Offenbach, 103 East 125th St., Harlem 3331.

PELHAM—HIGHEST POINT.
Twelve rooms, country home of Henry L. Rupert, Esq., for sale on ADVANTAGEOUS TERMS or to rent at $2,400. For appointment, write Nimbhauser, 200 5th Av., New York.

PELHAM—Write me your specific requirements; if it is in the Pelhams I have it; your exact requirements and some photographs mailed. THOMAS J. GOOD; Pelham Manor, N. Y. Telephone Pelham 0800.

SCARSDALE—Class A residential section; five minutes walk station; English type 2½ stories; 10-ra roms; block construction; slate roof; 10 rooms, 3 baths; also enclosed piazza and sleeping porch; hot water heat; brass plumbing and Frigidaire; 2-car heated garage; shade trees; property 160 by 200. H. W. Bacon, 2 Sunset Drive. Telephone 884.

SCARSDALE, in Heathcote section—Must sacrifice, estate being settled; 12-room house, 4 baths; 3-car garage with living quarters; over 2 acres beautiful grounds. Beddall & Reid, Plaza 2175.

BEAUTIFUL stone house, 2 baths, 4 bedrooms; beautiful view of the Hudson; near station, schools, churches and markets; hour and half auto ride from New York City; worth $40,000, will sell for $25,000. Wanagru Realty Corp., 207 West 79th St., New York.

MODERN HOME, 10 rooms, 3 tile baths and garage; $175 a month; restrictive neighborhood; 133 Lockwood Av., New Rochelle, N. Y. Apply owner, telephone Vanderbilt 1780 or New Rochelle 1106.

MODEL HOMES, Spanish, Italian, English styles; built on your lot; completely financed; plans free. Room 1107 Times Bldg.

Houses—New York State.

DUTCH Colonial dwelling, fascinating old rocking churn (very rare), other choice furnishings; over 100 acres, and extensive Hudson River view. G. V. Archer, 16 East 42d St., New York. Vanderbilt 9184.

Houses—New Jersey.

BERGENFIELD, N. J.

Modern six-room home, sun room, dining room, kitchen, open porch, three bedrooms, steam heat, brass plumbing, fireplace, beautiful kitchen and bath equipment; plot 40x100; close to station, schools, churches; all assessments paid; fine locality; $8,000, terms arranged. Charles Burt, owner-builder.

RIDGEWOOD, N. J.—House to rent; beautiful 8-room house, garage; plot 60x120; beautiful landscape; 5 minutes walk from depot; rent $100 per month. Phone Mansfield 0553.

RUTHERFORD—Desirable homes for sale, picture flat mailed lowest; all boroughs, Westchester. Davies, 551 5th Av. Vanderbilt 1418.

RUTHERFORD, Bergen County, N. J.—Free picture list houses for sale and rent. Write Van Winkle Co., Rutherford, N. J.

FOR SALE—Eight-room brick house; all improvements; 2 garages, workshop and shed. Apply Wm. Wensch, 284 Paterson, E. Rutherford, N. J.

NEW MODERN 5, 6, 7 room homes, just 30 minutes from West 42d St. Write or see E. G. McLintock, Room 6 Teaneck Bank Building, open Sundays.

Houses—Connecticut.

ARTISTIC COLONY—Lime Rock; circular. ALFRED B. STONE, 41 East 42d St.

Houses Wanted.

RESPONSIBLE PARTY desires to secure a country estate of from 10 to 15 acres with modern house, good stables and garage; estate to be in good horseback riding country and within a radius of 30 miles of New York City; rental by the year; state details, rental, &c. Address E. L., 200 East 23d.

Summer Homes and Camps.

New York State.

FOR SALE IN THE ADIRONDACKS—Hunting and fishing camps. Summer cottages, farms, timber land and business properties. Write John McDonald Jr., Corinth, Saratoga County, N. Y.

FOR SALE in Adirondacks)—One hundred cabins and camps; $800 up; booklet free. Earl Woodward, Hadley, N. Y.

Queens & Long Island.

FREEPORT—Furnished, 7 rooms, bath; garage; screened porch; 50x150; $600 season. Freeport 8804 or Richmond Hill 0044.

SOUTHOLD—Beautiful new house, 8 rooms and bath; all improvements; easy housekeeping; near water, with fine bathing, boating and fishing; must be seen to be appreciated; large plot; unusual bargain. Hoffman, 220 West 42d St.

Westchester County.

LAKE OSCAWANA, N. Y.
Two hours' automobile ride from New York City; bonfine bathing, fishing; no mosquitos; 500 feet above the sea; bungalows for sale and for rent; few choice lake front plots still available; if you are interested in securing a plot on or near the lake you must act now. Call or send name and address for Lake Oscawana Pictures. Wanagru Realty Corp., 207 West 79th St., New York.

Connecticut.

GREENWICH, Riverside, Sound Beach, Southfield and Shippan Point—Yearly and Summer rentals, furnished or unfurnished, on or near the water; small and large properties. Adams & Nichols, Inc., Post Road (next to Fletcher Arms), Greenwich, Conn. Tel. 3171. Office open every day.

SHOREFRONT cottage, furnished; secluded; beautiful; bathing, fishing; gas, electricity; commuting, trolley; country club. Box 28, 241 East 149th.

Summer Homes and Camps.

Rhode Island.

I HAVE the best located camp in the country; 20 acres land; on New York State road; new house; fireplaces inside; new barn; boat; lake; 3hrs. me at right price; you'll be surprised. A. H. Knight, River Point, R. I.

Summer Homes and Camps Wanted.

ADULT family desires to rent from May to October, furnished house of 7 or 8 rooms on the north shore within commuting distance; near water preferred, but not essential; references gladly exchanged; write full particulars. E 241 Times Annex.

COUPLE wishes furnished bungalow, four rooms, bath, within 45 minutes' commuting distance, on beach south shore Long Island; reasonable. Z 247 Times Annex.

GENTLEMEN'S estate; good elevation; two to three hundred acres; good size lake; wooded; buildings; two to three hours from New York. H 195 Times.

Lots—Manhattan & Bronx.

BARGAIN!—Choice business plot, White Plains Av., near station; 100x100; two-story building; $30,000; terms to suit. Call Hugo Webst, 3,818 White Plains Av., near 219th St.

Lots—Staten Island.

STATEN ISLAND.
50x100, very near station, school, bus and stores at Dongan Hills; water, gas and electric; ready to build; price $1,200; easy terms. Inquire Paint Store, 8,218 18th Av., Brooklyn, New York.

Lots—Queens & Long Island.

FLUSHING (two blocks from subway station)—114x150, unrestricted, offered by original owner at price that warrants quick, profitable turnover. Walker, 421 Broadway, Flushing, N. Y.

TO BE DEVELOPED at once, the beautiful estate of the former Commodore Bourne, lying and situated at Bayville and Oakdale, Long Island, 7,000 feet on the Montauk Highway and about 10,000 lots. These lots will be sold at a very reasonable price and the terms are $5 per lot per contract and $5 per month. The land is about the most beautiful on Long Island. For further information write to Jean de Faye, 620 Madison Av., New York, or Bayville, Long Island.

ATTRACTIVE BUNGALOW PLOT
Huntington Beach, two lots, fronting on two streets, high level ground, excellent view, running water, electricity, telephone, private bathing beach; title guaranteed; an unusual bargain at the price; act quickly; full price $680, only $125 cash required, balance 2 years to pay. F. E. Ruland, 101 Park Av. (41st St. entrance), New York City. Phone Caledonia 5985.

ACTUAL WATERFRONT PLOT AT HUNTINGTON, LONG ISLAND.
Owner needs cash and must sacrifice for quick sale; only $800 cash required, balance in 3 years; excellent bathing beach, high elevation, beautiful old trees, running water, electricity, telephone; garage. This property at once. R. W. Chinsey, Huntington, L. I. Phone Huntington 2190.

HAVE 1,000 LOTS
located near Calverton Station, L. I., fronting on State highway; also water front; price $25,000; terms or will trade for business property. A. Huff, Room 5, Butler Building, Jamaica, L. I.

BUILDERS' ATTENTION!
16 lots located 174th St. and Jamaica Ave.; ripe for improvement; most liberal terms to responsible builder; $850 per lot. Selig, 42 Broadway. Hanover 6105.

CORNER, only vacant plot; traffic street; ripe for garage, station and sandwich; permit; $45,000; size 100x150. Owner, Henry L. Nielsen, 1,266 East 13th St., Brooklyn. Dewey 6194.

TWO WATERFRONT LOTS at Island Park, 5 minutes from railroad station, 40 minutes from Penn. Station; ideal for boating. Owner will sacrifice. P. D. Stewart, 421 7th Av., 5th floor, Chickering 5770.

ALL or part of 5 lots, one block from station and Sunrise Highway. Webber, 101-22 Jamaica Av., Jamaica, 8308.

Lots—Westchester County.

PLOTS for gas stations wanted; 100 per cent. locations; corners preferred. L. M., 92 Times.

Lots—New Jersey.

ASBURY PARK—A limited number of seashore lots in Asbury Park's most desirable section, fully improved, $300; high elevation overlooking the ocean; 3 minutes to Asbury Park public golf course; most unusual terms ever offered; nothing to pay but interest; no payment on principal for 5 years; buy these lots now for $300; pay $300 for them at end of 5 years; this property should increase in value before principal is due; write immediately. Owner, 433 Cookman Av., Asbury Park, N. J.

BERGEN COUNTY (River Edge)—Desirable plot, corner 72x102; price $3,000. Wozniak, New Rochelle. New Rochelle 7360.

OFFER EXTRAORDINARY
Building Lots, 100x100.
ONLY $10 EACH, PAYABLE $1 MONTHLY.
11 Miles Greater New York.
APLEBEY ESTATES, SPOTSWOOD, N. J.

Farms and Acreage—Long Island.

SMALL FARM SACRIFICE.
$950, $150 CASH, $8 MONTHLY.
No building; suitable for bungalow sites; private beach; streets, water, electric; North Shore, near Huntington; no brokers. BB 79 N. Y. Times Brooklyn Branch.

Farms and Acreage—New Jersey.

FIVE or ten acres, junction two rivers, for home or Summer bungalow; beautiful spot; reasonable to right people. Owner, 36 Gramercy Park, New York.

Real Estate for Exchange.

BROADWAY MERCANTILE BUILDING, leased to one tenant on net basis; will exchange equity of $100,000 over savings bank mortgage for cash and smaller equity. Owner, Wm D. Klipatrick, 149 Broadway.

ATLANTIC BEACH-LONG BEACH—7 rooms and 2 baths, Spanish home, within one block of the ocean; also 2-family house; will accept good used car as part payment. R 299 Times.

MOVING PICTURE THEATRE, seating 2,000; will exchange equity of $325,000 for other real estate; $25,000 cash needed. Phone Berkshire 0482; ask for Mr. Wade.

THREE-STORY brick stone property; excellent income; good neighborhood; equity $12,500 for chicken farm. Grauts, 213 East 17th.

Apartment Houses.

Manhattan & Bronx.

10TH AV. corner (near 42d); 100x100; possession price $225,000. Circle 4501.

85TH ST. (between 1st and 2d Avs.)—4 stories, 25x100; cheapest property on block. N. J. Greene, 95 West 49d St. Vanderbilt 5653.

AVENUE A (87th)—32-footer; $65,000; quick action. Wyckoff, 31 East 42d.

COLLEGE AV., walk-up just completed, one room to a floor. E. Wall, 165 Broadway.

WE are agents for a NEW APARTMENT HOUSE which the builders estimate will be completed for October occupancy; we have rented a substantial percentage of the apartments now and have every reason to believe that practically all of the renting will be done early in the Summer from the inquiries we have had to date; we consider this an exceptional showing and can RECOMMEND IT AS AN INVESTMENT; the builders are willing to sell and may consider other property suitable for improvement in exchange; we invite correspondence with responsible principals only. SLAWSON & HOBBS, 562 West 724 St.

BARGAIN—About 5% times rent. Are you looking for safe investment? STOP—THINK.
Can you duplicate this? 30 6 room, all modern improvements; only one block from subway; rent $10,000; cash $12,000. Owner, RITTER, 834 Hewitt Place.

TO LEASE, two magnificent corner elevator apartment houses facing park; Manhattan; low rentals; marvelous bargains; call immediately; Browning, 153 West 72d. Telephone Trafalgar 4864.

$10,000 BUYS 6-8 STORY new lawn. Harlem, netting 30 per cent.; one mortgage; institution; bargain; act. Furst, 107 East 86th Atwater 4642.

$4,000 CASH WILL BUY
store property with 3 apartments on business street in Bronx, near elevated and car lines. Persian, 2,875 Broadway.

SIX-STORY elevator Columbia section; 6 times rent; 75-footer; 3 apartments on floor; solid investment; terms. Thos. J. O'Reilly, 400 West 119th St. Mr. Burns.

BARGAIN—$10,000 cash above 2 excellent mortgages buys high-class walk-up; good neighborhood. Grauts, 213 East 17th.

Miscellaneous.

WEST NEW YORK—Fourteen families, two stores; all improvements; fine location; cheap rent; four rooms, $30; rental $6,000; price $45,000. D, 694 Times Downtown.

Apartment Houses Wanted.

WE are in the market for apartment houses; one mortgage preferred; brokers protected. Dorrom Realty Co., 153 West 42d. Room 1125. Wisconsin 2961.

Buildings and Factories.

Manhattan & Bronx.

DOWNTOWN BUSINESS BUILDINGS. Sale or lease, newly cleaned, novel, attractive 5-story buildings for offices and stock rooms; also four-story building, newly renovated; suited to numerous lines of business; immediate possession. Owner, WILLIAM D. MILLARSHIRE, 150 Broadway.

Buildings and Factories.

Manhattan & Bronx.

ENTIRE BUILDING, 15,000 (est.) $5,000 gross, near 55th St. and 10th Av.; possession. E. M. Hayward & Co., 12 East 41st St.

FACTORIES, ANY SIZE, ANYWHERE. GAILLARD REALTY CO., FACTORY BROKERS. 100 EAST 42D ST. ASHLAND 8714.

COMPLETE 18-machine dress plant cheap. Inquire 241 West 36th.

Brooklyn & Long Island.

LONG ISLAND CITY.
5,000 TO 100,000 SQ. FT. SPACE.
IMMEDIATE OCCUPANCY, OR WILL BUILD TO SUIT.
ROMAN-CALLMAN COMPANY,
BRIDGE PLAZA. STILLWELL 7000.

INDUSTRIAL units, warehousing or storage; areas from 4,000 to 50,000 square feet; also large areas of ground available for storage; water and rail facilities: Brooklyn; attractive leases; brokers protected. William Wrigley Jr. Co., 200 Hudson St., New York City. Telephone 2300.

MODERN manufacturing building about 3,000 square feet, 1-story; 100 per cent. light; one of the best Long Island City locations and transit facilities; extra high ceiling; immediate possession. Apply Henry Albert, 886 Steinway Av., Long Island City.

FULLY equipped laundry, washing machines, mangles, clothing drier, steam presses, boiler, engine; building 3,500 feet; easy terms. Lurden-Corwin-Bronk, 16 Court, Triangle 6835.

New Jersey.

FACTORIES Any size. LOFTS.
JERSEY CITY Sale or Rent HOBOKEN
R. R. sidings near Vehicular Tunnel.
J. T. KISLAK, Hoboken. Tel. Hoboken 7100.

FACTORIES, rail, water, anywhere in New Jersey, McArdle, 7 Exchange Pl., Jersey City.

Lofts—Manhattan & Bronx.

3D AV., 801—2,000-12,000 square feet; insurance 9 cents; perfect lights; freight, passenger elevator. Enstner, Academy 2754.

5TH AV., 1,069—Large light loft to let, steam heat, elevator; 100% system. Apply M. J. Antman.

8TH AV., IN 30S.
Corner loft, 1st floor, sublet; ideal for rugs, embroidery, scarfs and kindred lines; principals. H. A., 120 Times.

8TH AV., 233-245 (NEAR 15TH ST.).
Daylight manufacturing lofts.
5,000 square feet on one floor.
S. E. Jacobs, 50 East 42d. Murray Hill 10496.

19TH, 206 EAST—1,700 feet, very attractive; $125; well heated. Gramercy 5733.

34TH, 121-123 EAST—5,000 sq. ft. light lofts, 12-story fireproof building; sprinkler system; minimum insurance rates.

27TH, 250 WEST—First and 7th floors, 45x100 each; heat, sprinklers, elevator, watchman, Lackawanna 6220.

27TH, 119 EAST—400, 600, 1,200 square foot lofts; fireproof; attractive rents.

38TH ST., 39-41 WEST—Entire or half floors, 1,700 to 3,400 feet; perfect light; limited manufacturing permitted; rent low; possession now. Apply on premises.

39TH ST., 127-129 W. (between 5th and 6th Avs.)—Lofts, large and small units; sprinklered building; passenger and freight elevators; rents very reasonable; liberal concession. Inquire on premises or CHARLES BERLIN, 141 East 17th.

36TH, 242 WEST—Daylight lofts, 800 to 1,500 feet. Agent, 10th floor.

39TH ST., 40 WEST.
5th floor, 2,000 feet; perfect light, skylights, &c.; rent moderate; possession now. Apply on premises.

42D, 244 WEST, 26 WEST 47TH—Light lofts, elevator. Bloon Chickering 8470.

45TH ST., 55 WEST—One light loft for high-class business, Premises or Mayer, 15 West 45th St.

46TH, 207-209 EAST—Light four sides; 100% sprinklered; new large Otis passenger-freight elevator; steam heat, electricity; 1,000 to 11,000 square feet. Engineer, Academy 2754.

56TH ST., 160 EAST—New fireproof, 100% sprinklered, sizes 20x90 or 50x78; light manufacturing. Butler & Baldwin, Inc., 15 East 47th St.

51ST ST., 306-318 EAST—Sunlight lofts; ideal location for showroom, manufacturing, upholstering. Interior decorators, furniture manufacturers and allied trades; subway and L convenient; sprinklers, elevators, live steam. SPEEHR, 140 East 34th. Caledonia 3868.

72D, 134 WEST—Bright, spacious loft; business or office. Doctor, Inc. Endicott 7911.

101ST ST., 206 EAST—Ground floor; 20x100; rent 900. Academy 2754.

142D ST. AND 5TH AV.—4,000-16,000 square feet; fireproof, light, sprinkler system; watchman, Magnetic Co. Audubon 7857.

FULTON ST.—2 upper lofts; reasonable. D. Worth, 135 Bruce, Dorice, Inc. Endicott 7911.

UNDERCLIFF Av. through Sedgwick, near Washington Bridge; 100x157x100. Spring 0178.

WEST HOUSTON, 70—100 per cent. sprinklered, 3,000 square feet; reasonable. Bloon Chickering 8470.

SUBLET SACRIFICE.
Madison Av. (27th St.), 3d floor, about 2,500 square feet; present lease $3,000 to February, 1929; extension can be arranged. V. GREEN CO., INC. CALEDONIA 9738.

ABOUT 4,000 square feet; brick building; light all around; sprinklered; elevator; steam heated. Flower Realty Co., 5th and 6th Sts., East River, New York, N. Y.

FACTORY and loft bldg., northwest corner Broome and Varick (111 Varick St.); near Holland Tunnel, 6-story building, 63x300; reasonable rent. Apply Irving Ruland & Co., 366 Madison Av.

PARLOR FLOOR
(514 Madison Av. at 53d St.)—20x80; very desirable for showroom, dressmaker, beauty parlor, &c.; rent low. Apply Superintendent, 18 East 53d St.

FOR RENT—Frontage 42d St., first floor large daylight windows; desirable location; reasonable. D 507 Times.

TO LEASE—Small loft, 48x52, 3rd floor, 316 Av. A, Estate of John U. Brookman, 165 Broadway, Cortlandt 1081.

TO LEASE—Loft, 25x184; elevator; 20th St., near Av. B. Estate of John U. Brookman, 165 Broadway, Cortlandt 1081.

LOFTS to sublet with all fixtures. P. J. Mendetz, 262 West 38th.

LOFTS 25x100; elevator, heat, sprinklered; $100. 163 Greene St. Vanderbilt 4061.

Stores—Manhattan & Bronx.

2D AV., 1,248—Store; 650 sq. ft., "L" station; good any business. Hamilton.

6TH AV., 225-227 (107TH ST.)—STORE AND 12,000 square feet loft in 14th St. zone, among biz furniture and clothing advertisers. S. E. Jacobs, 50 East 42d. Murray Hill 10496.

21ST ST., 291 WEST.
(Corner 8th Av.)—Stable, double window store, about 12x28 feet; reasonable rent; apply on premises or
WHITE-GOODMAN, INC.,
316 5th Av. Chickering 2500.

24TH, 121-123 EAST—50x100; large, light double store and basement; also second floor; fireproof building; sprinkler system.

27TH, 121 EAST—Store, also basement, 1,500 square feet; each; attractive rent.

37TH ST., 104 WEST—For rent second floor store; modern building with excellent show window; size 20x80; suitable any high-class business; low rent; long lease. Apply Hagstrom & Callen Co., 1,074 Broadway, corner 27th St.

71ST, 69 WEST—Store, 40 feet; suitable barber, beauty parlor; rent $83.

72D, 116 WEST—NEW STORE IN HIGH-CLASS HOTEL FOR RENT; REASONABLE RENTAL; LONG LEASE; BROKERS PROTECTED.

74TH, 165 WEST (Amsterdam)—Ideal radio, millinery, beauty parlor. Waldeu. Endicott 9006.

93D ST. (Lexington Av.)—Two stores, very reasonable, eleven-story new apartment building; premises or 5 West 45th.

AMSTERDAM Av., 1,042 (111th St.)—Very choice store

Telephone Lackawanna 1000.

APARTMENTS TO LET—FURNISHED AND UNFURNISHED

70 cents an agate line; 75 cents Sunday.

Apartments Furnished—Manhattan.

Apartments of One, Two Rooms.

Continued from Preceding Page.

15TH, 108 EAST—1 room; elevator. Kitchenette, bath; $70 monthly; 2nd floor.

6TH, 111 WEST—Charming one-room apartment; $85. Nora Baker, Chelsea 8423.

24TH, 130 EAST—1 and 2 rooms; modern; bath, kitchenette. Apt. 04.

8TH, 27 EAST—Just completed, hotel apartment, two or more rooms, with fireplace; $120 month up. Ashland 1827.

30TH ST., 32 EAST—Attractive, large two-room apartment, bath; $30 per month. Inquire manager, 29 East 29th St.

30TH ST., 1 WEST—2 rooms, bath, maid service, and meals if desired; monthly or yearly lease. Supt., Lackawanna 2675.

31ST, 19 WEST—2 rooms and bath, newly renovated; hotel service; reasonable.

22D ST., 34 EAST—GRAND UNION HOTEL—2-room suites and bath, $24, $25, $28, $30 weekly; full hotel service. Caledonia 6541.

35TH, 42 WEST (Hotel Gregorian)—Large room, bath, $17; double, $21 weekly; home cooking; breakfast 35c, lunch 65c, dinner 95c.

37TH, EAST (237 Madison Av.) (The Duane, Apt. 3F)—Sublet sacrifice, charming living room, day bed, bath, serving pantry; ideal for bachelor; full service; $115 month; $105 till October. Call Sunday, evenings.

42D, EAST (Tudor City)—One-room apartment; sublet. Atwater 5431.

43D, 102 WEST—3 rooms, bath, completely furnished. Janitor, 749 6th Av. or Jacob Tabolt, 220 West 42d.

48TH ST., 319 WEST, Hotel Belvedere—Large bed-living room, with bath, closet and serving pantry, completely furnished, as low as $25 per week; full hotel service.

48TH, 47 WEST—Roof bungalow, $85. Call Bryant 6173 between 10-5.

50TH, EAST—Charmingly furnished 2-room apartment; studio window; excellent transportation; restaurant; maid; service available. Kelly, 681 Lexington.

50TH, 73 WEST—Large, attractive room, bath, kitchenette; $20 weekly. Circle 3069.

51ST ST., 6 WEST.

2 rooms, kitchenette, bath; elevator apartment; immediate possession. Apply premises.

52D, 232 WEST (Broadway)—One room, furnished, private apartment; $35. Circle 8724.

52D, 57 WEST—Large rooms, alcove and outside bath, furnished, until Oct. 1. Apply to Supt. on premises.

52D, 8 EAST—Ideally located, attractive, two large rooms, bath. Plaza 2200.

53RD-7TH AV.

THE REGAL — MODERN ELEVATOR APARTMENT HOUSE; NEATLY FURNISHED; LIGHT AND QUIET; ONE ROOM, BATH, $85, UP; TWO ROOMS, $110 UP; REFERENCES.

56TH, 208 WEST (HOTEL THORNDIKE). Unusually low rates.

Living room, bedroom, bath.

FULL HOTEL SERVICE.

56TH, EAST—Attractive one-room apartment, furnished; serving pantry, bath; sublet $125, one person. Apply Manager, Hotel Fairfax.

57TH, 340 WEST (JUST OFF BROADWAY)—MODERN ELEVATOR APARTMENT HOUSE; NEATLY FURNISHED; FULL HOTEL SERVICE; TWO ROOMS, $90 PER MONTH UP.

C. H. McBRIDE, RESIDENT MGR.

57TH, 117 EAST—Sacrifice, spacious, charmingly furnished 2-room apartment; any reasonable offer accepted; shown 2-5 today.

59TH, 38 WEST (overlooking park)—Two rooms, bath, kitchenette; week, month, year.

60TH ST., 18 EAST—One, two rooms, bath; special rates a day, weekly, month, year. San Jacinto Hotel.

61ST, 10 WEST—PASADENA.

LIVING ROOM, BEDROOM, BATH, KITCHENETTE; SOME KITCHENS.

WEEKLY AND MONTHLY RATES.

COLUMBUS 7130.

64TH, 23 WEST—1 and 2 rooms, kitchenette and dining alcove; reasonable.

67TH ST., 123 WEST (COR. BROADWAY)—1-2 rooms, private bath; Murphy bed; $65 and up.

69TH, 19 WEST—"The Congress"; attractive 1-2 room, bath apartments; high-class service; extra special Summer rates. Susquehanna 8290.

71ST ST. AND BROADWAY—ATTRACTIVELY FURNISHED 2-ROOM SUITES WITH BATH AND SHOWER, $150 PER MONTH AND UP; ALSO LARGER ROOMS WITH BATH AND SHOWER, $100 PER MONTH. FULL HOTEL SERVICE. HOTEL ALAMAC. ENDICOTT 500.

71ST, 318 WEST—Attractively furnished 2-room apartment; also room; running water.

72D, 116 WEST (THE SUSSEX)—ATTRACTIVE 1-ROOM APARTMENT, PRIVATE BATH AND SHOWER, $90; 2-ROOM SUITE, $30, WEEKLY; SUITABLE FOR 3 OR 4, INCLUDING FULL HOTEL SERVICE; HIGHLY REFINED; STRICTLY FIRE-PROOF; STEP FROM SUBWAY AND ELEVATED.

72D, 127 WEST—Attractive 2-room apartment, bath, shower, kitchenette; suitable 3.

72D, 143 WEST—2 light, airy rooms, bath, housekeeping, newly decorated; $85.

72D, 134 WEST—Two front rooms, bath, kitchenette; rent reasonable.

73D ST., 126 WEST (HOTEL NORLETON)—FURNISHED 1, 2 OUTSIDE ROOMS, PRIVATE BATHS; EVERY TRANSIT LINE (72D ST. SUBWAY); PRACTICALLY AT DOOR; WEEKLY RATES: 1 ROOM, BATH, $21 UP; 2 ROOMS $25 UP; EXCEPTIONAL HOTEL SERVICE. ENDICOTT 4500.

74TH, 7 WEST—High-class front apartment, beautifully furnished; piano; near park.

75TH ST., 106 WEST (HOTEL EMERSON)—1 ROOM WITH BATH, $75 MONTH UP; 2-ROOM SUITES WITH BATH, $100 MONTH UP; COMPLETELY FURNISHED; FULL HOTEL SERVICE.

75TH, 206 WEST, 741 WEST END AV. (97TH).

New elevator building, elegantly furnished, one-two rooms, kitchenette; maid service; reasonable.

76TH, 46 WEST—Unusually attractive, beautifully furnished two rooms, bath, kitchenette; lots of sunshine; $100. Supt. Kirby.

76TH, 23 WEST—Attractive south front studio apartment, piano, kitchenette, bath; references.

75TH, 22 WEST—Beautiful 2-room apartment, exceptionally furnished, bath, shower, kitchenette.

75TH, WEST—Will sublet attractive apartment. Phone Endicott 8228 about 7 evening.

76TH ST., 242 WEST.

(The Milburn) just west of Broadway.

1 and 2 rooms, furnished, $100 up per month. Serving pantry and central refrigeration. Full hotel service included in rentals. RICHARD HALL, Resident Manager.

76TH, 252 WEST (Hotel Willard)—Rooms with private bath, $2.50 per day; living room, bedroom, bath, $6 up. Endicott 6900.

76TH (344 West End)—Beautifully furnished 1, 2 housekeeping; piano; $75-$125.

76TH, 304 WEST—Beautiful living-bedroom, kitchenette, bath; $110-$125.

77TH, 50 WEST (77TH ST. HOTEL).

Two-room apt. with kitchenette; facing park; just completed; beautifully appointed; $30 weekly, including full hotel service.

79TH, 207 WEST (Hotel Lucerne)—Rooms with private bath, $2.50 up; bath, day; two rooms with bath, $4 up. Endicott 7100.

80TH (1,046 Madison Av.)—2 rooms, kitchenette; piano, radio; $100; elevator, McGuire.

81ST ST. AND COLUMBUS AV. (HOTEL ENDICOTT)—PARLOR, BEDROOM AND BATH; $30 PER WEEK.

82D (Riverside) — Attractive corner apartment; grand piano, Orientals; real kitchen. Endicott 9646.

85TH ST., 44 WEST—1, 2 rooms, bath; modern; Summer rate.

86TH ST.

West Side's Foremost Hotel.

1 ROOMS and BATH

as low as $100 MONTHLY.

HOTEL BRETTON HALL,

Broadway, 85th to 86th St.

Endicott 9000.

86TH ST., 309 WEST (Hotel Wayne)—Sublet 2-room suite, nicely furnished apartment hotel. $100 per month.

87TH, 37 WEST—Attractively furnished 2 rooms, kitchenette, bath; business couple, bachelors.

89TH, 319 WEST—Beautiful front, 1 room, bath, kitchenette; excellent location; $20.

90TH WEST (near Park)—Beautiful two-room kitchenette apartment; $125. Ashland 5880.

90TH, 350 WEST—Living room and kitchen; business woman; $35. Apt. 6G.

97TH, 1 WEST (corner Central Park)—Elegantly furnished, large 3-room apartment; suitable 3; private bath, kitchenette; $18.

97TH, 50 WEST—Beautiful living, bedroom, kitchenette, bath, shower; maid service; refined neighborhood, near park, subway; $95.

98TH, 305 WEST.

HOTEL SCHUYLER ARMS.

SPECIAL SUMMER RATES.

Two rooms, bath, kitchenette; maid service; linen; gas, electricity; $35 month.

100TH, 215 WEST—3 rooms and kitchenette, fully furnished; elevator. Apply premises.

102D, 308 WEST—Beautifully furnished 1-2 rooms, bath, kitchenette; real home; suitable refined business people; $35-$55.

105TH, 318 WEST—Two rooms, bath, newly furnished, decorated house; service optional.

105TH, 254 WEST—One room, private bath, kitchenette; complete service; beautifully furnished.

107TH, 319 WEST—Just completed; newly furnished one two room apartments; kitchenettes.

Apartments Furnished—Manhattan.

Apartments of One, Two Rooms.

412D, 416 WEST (Morningside Drive)—Residence Club near Columbia; location unsurpassed; overlooking park; altitude, view, sunshine; housekeeping suite; suitable 2-3 persons from $16.

BROADWAY AND 54TH ST. (HOTEL CUMBERLAND)—PARLOR, BEDROOM AND BATH; $30 PER WEEK.

BROADWAY, 2,276 (81st)—2 rooms, private bath, kitchenette; maid service; $21 up.

CENTRAL PARK SOUTH, 30—Two beautifully furnished rooms and bath; immediate possession.

LEXINGTON AV., 419 (434, opposite Grand Central Station)—2 rooms, kitchenette and bath; $80 month; all modern improvements; maid service included. Weinberger's.

RIVERSIDE DRIVE—Accommodations for desirable gentleman in large well-appointed immaculate bachelor apartment (Christian); equal privileges; American cook, Japanese butler; near subway. Bryon, Clarkson 5157.

RIVERSIDE DRIVE, 414 (near 114th St.)—2-room apartment, modern, elegantly furnished.

SHERMAN SQUARE HOTEL, Broadway, 70th-71st Sts.—Largest and most attractive midtown hotel; single rooms, $17.50 weekly; for two persons, $21; parlor, bedroom and bath, handsomely furnished, one or two persons, $25 weekly; transient rate, $2.50 up per day; full hotel service; high-class restaurant. Endicott 8400.

WASHINGTON SQUARE, 41 — Overlooking square; large artist studio, bedroom, bath; exceptionally cool for Summer. Spring 2127.

WEST END AV., 243 (northwest corner 71st St., The Cardinal)—Sublet at sacrifice, one each of one and two room suites in highest type apartment hotel; serving pantry and full service; these two suites can be had at very worthwhile reductions; luxurious furnishings; fine moderate priced restaurant. See Mr. Hoffman.

SUBLET—CENTRAL PARK WEST, 225 (at 63d St. The Alden)—Very fine one-room apartment with serving pantry (refrigeration), foyer, bath with shower, maid service and fine closet space; a chance to have the best type of accommodation at much lower rates; beautiful furnishings. Ask for Mr. Letsch day or evening.

Apartments of Three, Four, Five Rooms.

57TH AV. (107TH ST.)—BEAUTIFULLY FURNISHED TWO LARGE ROOMS, BATH, KITCHEN, DINING ALCOVE; FIFTEENTH FLOOR; STEINWAY GRAND; TILL OCTOBER; REFERENCES. PHONE STUYVESANT 4542.

57TH AV., 30—Large living room, bedroom, real kitchen and breakfast room; all outside; rent $165. Apt. 16B.

57TH AV., 45—3 rooms, bath, piano, radio; $220 till October. 32.

11TH, 15 WEST—Until Oct. 1, living room, foyer, bedroom, bath, attractive kitchen; electric refrigeration; all outside rooms; early American furniture; elevator and doorman. Apply Supt.

11TH, 295 WEST—Two rooms, kitchen, bath, new furniture for sale, $50 cash, $12 per month. Watkins 9046.

39TH, 230 EAST—Parlor floor, basement; four large rooms; two-family house.

39TH ST. (Park Av.)—Elegant private floor, ideal for bachelor or couple, three sunny rooms, bathroom, kitchen; seven months; servant could remain. Caledonia 8357.

45TH ST., 325 WEST.

"THE WHITBY."

2 and 4 room

tastefully furnished apartments.

Modern apartment hotel, centrally located; moderately priced restaurant; cooking legal in every apartment; linen, maid, valet service available.

Rentals from $140 a month, with reduction if furniture is not required.

52D, 8 EAST — Pent house, attractive 3 rooms, bath, kitchen. Plaza 2200.

54TH, 34 WEST—Attractive apartment, 3 rooms, exquisitely furnished; garden; sacrifice; $150.

55TH ST., 19 WEST (just off 5th Av.)—Desirable nicely furnished 5-room apartment with southern exposure; will sacrifice. Apply on premises or to Mr. Jones, Vanderbilt 5825.

55TH, 100 WEST—Private apartment, sublet until Oct. 1; large living room, bedroom, complete kitchen, dining alcove; all outside windows; 10th floor; radio, Victrola, linen, silver, etc. Telephone Circle 7199. Bolton.

55TH ST., 19 WEST (just off 5th Av.)—Desirable nicely furnished 5-room apartment with southern exposure; will sacrifice. Apply on premises or to Mr. Jones, Vanderbilt 5825.

55TH, 71 WEST—Attractive 5-room apartment, furnished or unfurnished. Reasonable. Howell.

57TH, 200 W. (THE RODIN)—SUBLET TO OCT. 1.

Sunny apartment, nicely furnished, living room, two bedrooms, kitchen, bath; references. Circle 1186.

57TH ST., WEST—Duplex studio apartment, large studio, 2 bedrooms, dining room, kitchen and bath, artistically furnished; rent moderate. Van Norstrand. Telephone Circle 0695.

59TH, 320 WEST—Beautifully furnished living room, bedroom, kitchen, bath, Apt. 2B.

59TH ST., 36 WEST.

Beautifully furnished apartment; large living room, bedroom, kitchen, bath; $200, including maid service. Plaza 4537.

59TH AND WEBSTER, rooms, bath, kitchenettes; special week, month, year. Keogh.

60TH, EAST—Attractive sublet, now to October, ideal Summer apartment; three exposures; living room, bedroom, bath, real kitchen; $140 monthly; ideal for couple or mother and daughter; modern elevator building; $150. Rhinelander 4467.

64TH, 1 WEST—Owner abroad, attractively furnished 3 rooms, bath and kitchenette.

67TH, 50 WEST (6H)—Sublet apartment, 3 rooms, outside, artistically furnished; sacrifice to Oct. 1. Susquehanna 9490.

67TH ST. and Madison Av.—Large studio room, bedroom, bath, kitchen; fully furnished; to Oct. 1. Vanderbilt 6285.

71ST, 228 WEST—Combination living room, bedroom, kitchen and bath; front; all light; completely furnished; new elevator building; $60 month; short time $100.

71ST, WEST—Four rooms, attractively furnished; two bedrooms; 9th floor; sacrifice. Trafalgar 8856.

71ST, 225 WEST—Exceptional 4 rooms, 2 bedrooms, sacrifice; for unfurnished rental.

72D, 116 WEST (THE SUSSEX)—2 BEDROOMS, LIVING ROOM, 2 BATHS, SERVING PANTRY; SUITABLE FOR 3 OR 4; HIGHLY REFINED; VERY REASONABLE.

72D, 245 WEST (near Broadway subway)—Beautifully furnished 3 rooms, bath; elevator; maid service; reasonable weekly, monthly rent.

72D, 212 WEST — Apartment, furnished, sunny, light, comfortable; will sacrifice.

75TH, 32 WEST—Beautiful apartment, four rooms and bath, completely furnished for housekeeping; immediate possession. Martin. Trafalgar 6676.

75TH, 270 WEST—Three-room elevator apartment, real kitchen, twin beds, $140.

76TH, 48 EAST (just off Park Av.)—Luxuriously furnished apartment to sublet from May 1 to Nov. 1 or longer; living room southern exposure; French windows open on to roof garden; open fireplace; grand piano; very large bedrooms, bath, dressing room and kitchenette. Telephone 4008 Butterfield, between 10 and 12 for appointment.

76TH, 304 WEST—Living room, two bedrooms, kitchenette, bath, service, $125-$145.

77TH, 50 WEST (77TH ST. HOTEL).

Three-room apt. with kitchenette; facing park; just completed; beautifully appointed; $175 monthly including full hotel service.

82D, WEST—Three rooms, new elevator building, attractively furnished, $125. Endicott 1277.

86TH, 302 WEST—3 exquisite, large rooms, sublet until Sept. 29; price $300 month. Apply on premises.

87TH, 317 WEST—Beautifully furnished roof bungalow apartment consisting living room, bedroom, dining alcove and kitchen; sublet for 6 months. Apply on premises or Mack & Davis, Inc., 158 West 72d St. Phone Trafalgar 0676.

93D, 206 WEST (4E)—Three-room housekeeping suite; large kitchen; complete; $110.

93D, 125 EAST—Completely three rooms; unusual; quiet; finish floor; reasonable.

94TH, 250 WEST—Three large rooms and dining alcove; short lease; $160 per month. Apt. 12K. See Supt.

97TH ST., 12 EAST—3 rooms and dining alcove, newly furnished, in new fireproof building; may be inspected day or evening; rental $200 (monthly).

98TH, 305 WEST.

HOTEL SCHUYLER ARMS.

SPECIAL SUMMER RATES.

Several desirable housekeeping apartments, 3-4 rooms, including maid service, gas, electricity, linens, china, silver; $125-$150 month.

114TH, 421 WEST—Until Oct. 1, delightful Summer apartment; unobstructed view. Cathedral 7585.

114TH, 600 WEST (8B)—Two wonderful bedrooms, living, kitchenette, bath; corner; exclusive.

122D ST., 502 WEST—Freshly painted; most attractive 4 rooms, 2 bedrooms, kitchen; communicating baths. Apartment 3.

122D, 506 WEST—Sublet five-room furnished apartment, front, reasonable. Apt. 8.

140TH, 604 WEST (Apt. 12)—Four light front rooms; references; $22.

171ST, 500 WEST—Charming, sunny three furnished rooms, private bath, kitchenette, garage; $100. Washington Heights 4014.

172D, 725 WEST (Apt. 5E)—Newly furnished 2-room apartment, Billings 9624.

179TH, WEST—Elegantly furnished modern three-room corner apartment; references. Sedgwick 3485.

181ST, 725 WEST — Beautifully furnished apartment; 3 rooms, bath, kitchenette, linen, silver, victrola; immediate possession; $75. Graham.

CLAREMONT AV., 182—Beautifully and newly furnished silk-lined rooms; reasonable rent; convenient to subway.

Apartments Furnished—Manhattan.

Apartments of Three, Four, Five Rooms.

GREENWICH VILLAGE—4-room furnished apartment; rent $125. For inspection by appointment, Bowling Green 9275.

MORTON ST., 61—Furnished, unfurnished, 3 large rooms, kitchen, bath; entire floor; 2 fireplaces; French windows south; separate entrances; suitable for sharing. Walker 9326.

PARK AV., 1,145—Luxurious duplex apartment to sublet May 1 to Nov. 1; living room 25 feet long; 3 windows opening on Park Av.; open fireplace; large library, dining room with French windows opening onto Italian roof garden; 19x26 feet, 2 bedrooms, baths and large closet space; Knabe grand piano, china, linen, glass; Holmes protection; charmingly decorated; will rent at sacrifice. Telephone 6511 Atwater, between 12 and 2 for appointment.

PARK AV. (Murray Hill)—Tremendous sacrifice; three-room kitchen apartment; southeast exposure; 7 windows; complete. Vanderbilt 0418.

RIVERSIDE DRIVE, 425—Going to Europe, will sublet beautifully furnished four-room apartment from May to October. Phone Morningside 6849.

WEST END—Five rooms, three baths, magnificently furnished, $300; sacrifice. Trafalgar 4126.

WEST END (80s)—4 rooms, 2 bedrooms, dinette; special inducements. Trafalgar 8412.

TO SETTLE an estate; sublease until Oct. 1, 1928; desirable suite, 5 rooms, 2 baths, in the Mayfair, 610 Park Av.; possession May 1; furnished or unfurnished; attractive rental. Apply Guaranty Trust Company of New York, Trust Department, 140 Broadway. Telephone Rector 6400.

CONVENIENT apartment, ideally located, on 55th St., off 5th Av.; two bedrooms, 2 bathrooms, living room, dining alcove, real kitchen; quiet and cool. Circle 9213.

Apartments of Six Rooms and Over.

50TH ST., 360 EAST—Beautiful apartment of 6 rooms (living room 26 ft. long); will rent to October, part or all, fully furnished; $100 monthly.

53D, 41 WEST—Sublet till Oct. 1, 7 beautiful all outside rooms, 2 baths; elevator service; furnished or unfurnished. Apt. 9E.

SUBLET FURNISHED.

Seven rooms, elevator, apartment, piano; at sacrifice; $150 monthly; April 15 to Oct. 15. 315 West 79th St., Apt. 7E. Phone Trafalgar 0426.

Apartments of Miscellaneous Rooms.

1st—Furnished. Unfurnished—200th. APARTMENTS RENTING NOW. 176 West 72d. Endicott 1278.

45TH, 341 WEST (HILDONA COURT). Elevator apartments, 1-2-3 rooms, bath, showers, kitchenettes; all newly furnished; $75-$125 monthly up. Longacre 3560.

46TH ST., 9-10 EAST—High-class two and three room apartments; services. Murray Hill 3148.

50TH ST., 360 EAST—Charming apartments in Beekman Hill section; 3 to 6 rooms; $1,200 up.

51ST, 245 WEST (LANDSEER APARTMENTS)—Elevator apartments, 2, 3 and 4 rooms, kitchen, newly furnished and decorated; $115 monthly up. Columbus 9950.

68TH ST., 60 WEST.

THE CAMBRIDGE.

HIGH-CLASS APARTMENT HOTEL.

A few very desirable 2 and 3 room suites.

FURNISHED OR UNFURNISHED.

Liberal concessions on yearly lease.

Also weekly and monthly rates.

Full Hotel Service and Restaurant.

70S—APT. HUNTING ELIMINATED—1908. Personally inspected apartments supplied without charge.

SELWYN CORP., 2,025 BROADWAY.

72D, 176 WEST. TRAFALGAR 1208. CONSULT DINGELMAN AGENCY. Apartment Hunting Unnecessary. Long established.

72D ST., 157 EAST (The Lexington)—1-2-3 rooms, furnished, unfurnished; maid service available; restaurant on premises. Apply Mr. Merritt, on premises. Open evenings.

72D, 134 WEST—Two and three rooms, bath, kitchenette; rent reasonable.

86TH, 41 WEST (Hotel Hortense)—Beautifully furnished suites, two rooms or more, bath and serving pantry; Frigidaire; rooms are exceptionally large; complete hotel service; new high standard apartment hotel, exclusive residential district; rentals especially attractive; by month, season or year. Schuyler 6640.

86TH ST. (ON CENTRAL PARK WEST)—BEAUTIFULLY FURNISHED LARGE 2-ROOM SUITES, $125, $140 AND $150 PER MONTH; ALSO ONE AND TWO BUTLER'S OVERLOOKING TWO BEAUTIFUL LAKES IN CENTRAL PARK. HOTEL PETER STUYVESANT SCHUYLER 1300.

88TH, 340 WEST—Exclusive 1-2 room apartments, kitchen, bath, shower.

93D ST., AT MADISON AV. (HOTEL ASHTON)—A REAL HOME ATMOSPHERE, ASSURING YOU COMFORT WITHOUT EXTRA MEDIUM CHARGES. IN CENTRAL PARK, 5TH AV. BUSES, SURFACE LINES, 4C.; SINGLE ROOMS AND BATH, $12 TO $18.50; DOUBLE ROOMS AND BATH, $18 TO $22.50; PERIMABLE 3 AND 5 ROOM OUTSIDE SUITES, $22 TO $45; WONDERFUL VALUE. PHONE SACRAMENTO 9300.

109TH ST. AND MANHATTAN AV.

Telephone in every apartment.

3 rooms and bath, $15 weekly.
4 rooms and bath, $16 weekly.
5 rooms and bath, $18 weekly.
6 rooms and bath, $20 weekly.

Completely furnished for housekeeping; all modern improvements; convenient location. Apply 215 Manhattan Av. (109th). Academy 1647.

110TH ST. AND COLUMBUS AV.

Telephone in every apartment.

High-class 1, 2 and 3 room apartments, equipped with kitchenette for housekeeping, $50 monthly and up.

Also weekly rates. References essential. Apply 410 Cathedral Parkway.

Academy 0613. Open evenings and Sundays.

118TH, 536 WEST, Apt. 6I—Beautiful apartment, 3-4 rooms with use of kitchen; elevator and telephone service.

144TH, 510 WEST—Choice, elevator apartment, 4, 5, 6 rooms; very reasonable.

RIVERSIDE 0011—East and west 2 rooms to 10 rooms; furnished apartments.

APARTMENTS OF UNUSUAL CLEANLINESS AT VERY REASONABLE RENTALS.

Two rooms, bath and kitchenette, $50 up; three rooms, bath and kitchenette, $70 up; three rooms, bath and kitchen, $75 up; completely furnished; telephone and elevator service; maid service if desired; no objectionable or questionable tenants; references essential.

THE WILSONIA,

225 West 69th.

SUBLET AT SACRIFICE (The Marcy, 720 West End Av., northeast corner 95th St.)—Several choice one, two and three room suites in new apartment hotel of highest type; serving pantries (refrigeration), foyers, maid service and immense closets; full hotel service; first-class restaurant; beautiful furnishings; real opportunity for well-recommended applicants to effect good saving. See Mr Compton.

WE offer only personally inspected houses, apartments, executives; furnished, unfurnished; country properties.

Mrs. DURANT and Mrs. H. DURANT, 522 5th Av., at 44th. Murray Hill 2086-4229.

ELEVATOR (garden apartments, exceptionally reasonable; nothing better); references; lease. Dr. Clark, owner, 451 West 23d. Chelsea 3941. Opportunity.

Apartments Unfurnished—Manhattan

Apartments of One, Two Rooms.

9TH, 54 WEST—Apartment occupying entire floor in lovely old-fashioned house, open fireplaces, cultured atmosphere; rent $135 per month; references.

15TH ST., 135 WEST—TWO-ROOM APARTMENT; PRIVATE BATH; EXCELLENT LOCATION.

15TH, 27 WEST—Skylight studio; very desirable for artist; fireplace; $65.

16TH, 17 WEST—2-room high-class bachelor apartment; fine mansion recently modernized; unusually large rooms and closets; fireplaces; steam heat; modern baths; exceptional environment.

16TH, 51 WEST—One, two rooms, $55-$70; spacious, quiet; accessible, attractive; artistic people. Shown 11-8.

20TH ST., 305 WEST—Brand new fireproof elevator apartment house, two rooms, housekeeping suites, $80 and up; bath with shower, electric refrigerator, mail chute, incinerator and other modern conveniences. Robert G. Grunert, renting and managing agent, 172 9th Av. Chelsea 2941.

22D, 402 WEST—Bachelor and studio apartments; one room, bath; all improvements.

30TH, 27 EAST—Just completed, hotel apartment, 2-room suites, with fireplaces, $85 month up; also others. Ashland 0097.

33D, 142 EAST.

Exquisite one-room apartment, kitchenette; elevator building; immediate and October possession; $65 per month.

40TH, 112 WEST—Two rooms, kitchenette and bath, $90. Apply restaurant.

90TH ST., 42 EAST—UNUSUALLY LIGHT 3-ROOM APARTMENTS. $100 PER MONTH; FURNISHED IF DESIRED AT $150. AGENT ON PREMISES.

505—Apartment hotel, east side; one room and bath with maid service; $74 per month to October, 1928. Plaza 6500.

50TH, 46 WEST—Two-room apartment, bath. Apply premises or Chelsea 8781.

51ST ST., 214 EAST.

Exquisite one-room apartment, kitchenette; new elevator building; $75 per month.

Apartments Unfurnished—Manhattan

Apartments of One, Two Rooms.

58TH ST., 126 WEST—New studio apartment building; large room serving pantry, bath, $83 up; also large room, dressing room, bath; serving pantry, $115 up. Representative on premises.

60TH ST., 131 EAST—Unfurnished two-room apartments; private bath; $85.

66TH, 10 EAST—Light two-room studio; all improvements; $90. North 8800.

70TH, 51 WEST—2-room apartment; best value in neighborhood; $75 up.

71ST, 54 WEST—Two beautiful studio rooms and bath. Trafalgar 9000.

75TH, 26 WEST—Modern 2 rooms, bath, kitchenette; very reasonable to responsible tenants. Supt.

77TH, 215 WEST—Just completed, modern one-room apartments with dining alcoves; light housekeeping; beautifully arranged; $65-$75.

82D, 308 WEST (near Riverside Drive)—12-story fireproof; 2 rooms, bath, $75-$90; excellent restaurant. Susquehanna 8760.

86TH ST., 44 WEST—1 and 2 rooms, modern, Summer rate. Rudry.

86TH, 41 WEST (Hotel Hortense)—Suites of two rooms and bath in this new, exceptional apartment hotel; rooms are unusually large and comfortable; service pantry; Frigidaire; complete home service; exclusive residential district; references required. Schuyler 6640.

86TH, 319 WEST—Newly remodeled, exceptionally attractive; $900-$1,500; immediate possession; concession.

91ST, 20 WEST (Park)—Two rooms, kitchenette, bath; latest improvements; redecorated; $70.

96TH, 42 WEST—Cozy two rooms, kitchenette apartment; garden privilege; reduced $70.

113TH, 330 WEST—2 rooms, large and light; exceptional value; select tenancy; rental $540. Apply premises.

115TH ST., 550 WEST (corner Broadway)—Very attractive two rooms and kitchenette; all front; modern; overlooking Hudson; reasonable.

APARTMENT HOTEL, 50s, east side; two rooms, bath and pantry with maid service; lease to October, 1928; will sublet, $125 per month. Plaza 6500.

CHARLES ST., 91—Huge room, 20x24, six windows, bath; all conveniences.

GREENWICH VILLAGE—Two rooms, bath, kitchenette; private garden; large fireplaces; $65. Jacobson, Menges, Walker 2948, 119 Leroy St.

GREENWICH VILLAGE APARTMENT. 11th, 203 West—Two large light rooms and kitchenette; reasonable rental.

GREENWICH VILLAGE (27 Greenwich Av.)—One, two rooms, bath. Harris. Spring 4486.

GREENWICH VILLAGE — Studio apartment; one in excellent taste. Call Chelsea 5479 before 12.

MADISON AV. (between 49th and 50th)—Two rooms, bath and service pantry; rent $900 to $1,300. Plaza 1327.

STUDIO APARTMENTS, 2 rooms and bath, all modern improvements; 136 Macdougal St. Apply Leopold Perrino, 552 West Broadway.

Apartments of Three, Four, Five Rooms.

12TH ST., 145 WEST—7 beautiful rooms; electricity; 2 fireplaces; 2 baths; all modern; Frigidaire electric refrigerator; telephone.

13TH, 207 WEST—Floor, 3 large rooms; Italian garden. Duross. Watkins 8000.

15TH, 105 EAST—Five-room elevator apartment; convenient location; $120 monthly.

16TH ST., 141 EAST—Six large, light rooms in quiet apartment house; redecorated and ready for immediate occupancy.

16TH, 141 WEST—New elevator apartments; 3-4 rooms; $90-$125. Duross.

20TH, 305 WEST—Brand new, fireproof, elevator apartment house; 3-room housekeeping suites, $90 and up; bath with shower, electric refrigerator, mail chute, incinerator and other modern conveniences. Robert G. Grunert, Renting and Managing Agent, 172 9th Av. Chelsea 2941.

24TH, 247 WEST.

NEW ELEVATOR APARTMENT.

3 ROOMS, $85; 4 ROOMS, $120.

WITH BREAKFAST NOOK.

John P. Peel Co., 363 West 22d.

24TH, 421 WEST—3 rooms; elevator; $90. Supt. or Durood, Watkins 8000.

28TH, 137 EAST—Midtown section, distinctive three-room housekeeping apartment; new nine-story building; southern exposure; representative premises.

36TH, EAST—Attractive concession; four beautiful rooms; 9th floor front. Vanderbilt 0418.

50TH ST., 360 EAST—Spacious living room, wood-burning fireplace, bedroom, kitchen, bath; unusual offer; $90 per month.

53TH ST., 140 WEST (corner of 7th Av.)—NEWLY REMODELED 12-STORY housekeeping apartment house; 3-4 rooms, beautifully arranged; 1 and 2 baths; fireplaces and dining alcoves; moderate rentals. Apply on premises or VAN NOSTRAND & MORRISON, INC., 382 Madison Av. Telephone Vanderbilt 5825.

55TH ST., 145 WEST—3-4 room apartments; large rooms; modern apartment; centrally located; reasonable rentals. Apply premises or Gaines, Van Nostrand & Morrison, Inc., 383 Madison Av. Vanderbilt 6655.

55TH, 15 WEST—5 rooms, 3 baths, furnished or unfurnished. Circle 6862.

57TH, 425 EAST (adjacent Sutton Place)—Living room, 23x28; bedroom, kitchen, dining alcove, fourteenth floor; lease until October, 1929. Phone 3967.

68TH, 25 WEST (adjacent Central Park)—New, 8-story, fireproof building; 3-room apartment and dining alcove; exceptional layout. Apply Supt.

70TH, 114 WEST (near Broadway)—Modern fireproof apartments; 2 large sunny rooms; low rentals. Superintendent or Slawson & Hobbs, 562 West 72d St.

72D, 505 WEST—Choice elevator apartments, 4-5 rooms; very reasonable rents.

75TH, 25 WEST—Sunny south; complete apartment; Summer rates; immediate action.

75TH, 250 WEST—Four-room elevator apartment; $125; new building.

77TH, WEST—Four large rooms and bath; unusual four exposures, sun all day; marvelous view of Hudson; half block from Drive; real estate agents please list. Susquehanna 1192.

78TH ST., 170 EAST—Studio apartment, 3, 4 & 5 rms.; southern exposure. See Mr. Emmons.

81ST, 175 WEST—4 rooms, bath; elevator; all improvements; $100-$110 monthly.

82D, 222 WEST—Sunny 4 rooms, hot water, bath; electricity; $46. First floor.

85D, 222 WEST—3 and 5 rooms, 1-3 baths; enclosed needle shower; new building; reasonable.

91ST, 280 WEST—Pent house studio roof apartment, three rooms, all improvements; $85; between Broadway-West End.

96TH, 336 WEST—Four attractive rooms, all light; high-class; elevator; $110. Apt. 55.

95TH, 206 WEST—5 large, light rooms; modern elevator apartment house.

97TH ST., 12 EAST—3 rooms and dining alcove, 2nd floor, new fireproof building; may be inspected day or evening; rental $150.

97TH ST., 310 WEST (Apt. 58W)—5 large, light, airy rooms; view of river; very reasonable rent.

97TH, 9 EAST—New building; 4 beautiful, large rooms; all improvements; rent exceptionally reasonable.

107TH, 63 WEST—Five rooms, electricity, all improvements, beautifully decorated; $85.

106TH, 210 WEST—Modern 4 rooms, front; reasonable; elevator; decorated. Clarkson 0914.

111TH, 316 WEST—4, 5 rooms, light, large, all improvements, newly decorated; near station and parks, very reasonable.

113TH, 530 WEST—5 rooms, large and light; exceptional value; select tenancy. Agent on premises.

113TH, 141 WEST—4 rooms, $60; just finished; paneled walls; built-in tubs; parquet floors; white ranges.

122D ST., 515 WEST—Four rooms, choice elevator apartment; very reasonable rent.

122D ST., 449 WEST—4 and 5 room apartments; well situated, opposite park; all improvements; elevator; rents $75 to $85.

125TH, 545 WEST (near Broadway)—3 rooms and kitchenette; $55-$60; elevator.

130TH ST., 507 WEST—Five rooms; all improvements; one flight up; rent $55 monthly.

163D, 548-554 WEST—(Near Broadway), 4, 5 rooms, extra large, light, walls stippled; $55-$65; select, references.

172D, 736 WEST, and 736 West 173d—5, 4 and 3 rooms; rent reasonable. Apply on premises or office, 183 Haven Av.

173D ST., 855 WEST (corner Audubon Av.)—3 and 4 large light rooms, foyers, ample closets; splendidly paneled and decorated; rent $58-$70; concession.

173d (corner, 165 Audubon Av.)—Elevator; modern 4 rooms; $68-$85.

176TH, 574 WEST (St. Nicholas)—3 rooms, electricity, latest improvements, decorated; $65.

184TH ST., N. W. CORNER BROADWAY. NEW BUILDING, 3-4 ROOMS, $55-$75. SUITES THAT ARE DIFFERENT.

184TH, 4 WEST (corner Grand)—4 and 5 beautiful rooms, newly decorated.

190TH, 502 East—3-4-5 light, large rooms, $38-$45-$55; all improvements; best value for money.

AMSTERDAM, 2,153 (166th)—Five rooms, electricity, steam, hot water, beautifully decorated; $85.

BEEKMAN PLACE, 12—3-room apartment; river view.

Furnished Rooms—West Side.

122D, 416 WEST (Morningside Drive)—Location delightful for Summer, overlooking park; altitude, view; residence club near Columbia; choice environment, attractive general reception rooms; single room from $7, with bath $7.50; double from $12; housekeeping suite, $16.

122D, 416 WEST (Morningside Drive)—Overlooking park; double front room, $10. Sheff.

122D, 7 WEST—Comfortable, clean, airy rooms; single-double; continuous hot water.

124TH, 531 WEST (Apt. 6B)—Light, clean room; $8; private. Morningside 6547.

130TH, 540 WEST (Apt. 22)—Large, small furnished rooms; near subway.

136TH, 600 WEST (Apt. 2A)—Large front room; every convenience; reasonable.

170TH (338 Fort Washington Av.)—Beautiful room; single, double; reasonable.

191ST, 598 WEST—1 clean, cheerful room, Call after 3, Billings 1202.

ALTORA—Club, business women, $5.75-$9.75; housekeeping, 549 West 113th, near Broadway.

BROADWAY, 2,700 (108th)—Suite, newly decorated; four windows; overlooking Broadway; suitable two-three; new furniture; reasonable. Apt. 3N.

CLAREMONT AV., 195—Outside 2-room suite; also single room. Apt. 52.

GREENWICH VILLAGE (61 Grove St.)—Clean, comfortable, convenient. Le Grand, Spring 3415.

RIVERSIDE DRIVE, 524 (next International House)—Attractive rooms; business and professional women; kitchen privileges; $7-$11. Miss Wilson.

RIVERSIDE DRIVE, 532—People appreciating superior surroundings; large, light room, running water, $9; smaller, $8. Thompson (125th subway).

RIVERSIDE DRIVE, 202 WEST (cor. 93d)—1, 2, 3 rooms, with or without private bath; beautifully furnished; reasonable. Kilour.

RIVERSIDE DRIVE (97th)—Large, attractive, private; gentleman; references. Riverside 7020.

RIVERSIDE DRIVE, 362 (108th)—Beautiful room, running water; private family. Apt. 2A.

WEST END AV., 425 (80th)—Refined, exclusive home, rooms, double, single, reasonable. Wright, Trafalgar 9839.

WEST END AV., 350 (76th)—Attractive single sunny room near bath; reasonable.

LIVE IN A GOOD NEW YORK HOTEL AT "FURNISHED ROOM" RATES; CHOOSE YOUR OWN NEIGHBORHOOD.

$12 a week and up for a nice room with running water (one person); $15 for two persons.

$15 a week and up for a room with private bath (one person).

$20 a week and up for a comfortable room with twin beds and private bath (two persons).

THE HARGRAVE, 112 West 72d St.
THE CHELSEA, West 23d St., near 7th Av.
THE ALBERT, University Place at 10th St.
THE ARLINGTON, 18 West 25th St.
Apply at hotels or at
Room Bureau
THE KNOTT HOTELS.
271 Madison Av., Suite 905.

ASK US FOR OUR LIST OF BEAUTIFUL furnished and unfurnished rooms and apartments; rooms, $6 to $25 weekly.
PRESTON 42D ST. CORPORATION
285 Madison Av. Caledonia 7126.

Furnished Rooms—Brooklyn.

BROOKLYN HEIGHTS (62 Pierrepont St.)—Large room, suitable for 2 or 3; 5 minutes to Wall St., all subways. Main 5832. Apt. 2D.

Unfurnished Rooms.

37TH, 144 EAST—Large, small, quiet, sunny rooms; running water; $35 up.

47TH ST., 240 EAST—Attractive studio rooms, opposite Turtle Bay Gardens, $25 up.

UNIVERSITY AV., 1,350 (170th)—2-4 rooms, $55 up; opposite park; select tenants.

Rooms Wanted.

Furnished

GENTLEMAN tired of hotels desires rooms with agreeable people, preferably downtown; will contribute use of his car in part payment; kindly give particulars. H 204 Times.

GENTLEMAN, educated, room or share apartment with congenial gentleman; reasonable or services; particulars; west side. K 524 Times.

Boarders Wanted—Manhattan.

19TH, 105 EAST (Gramercy Park)—Double and single rooms; excellent home table; elevator; references. Davis.

57TH, 351 WEST—Large, small rooms, private baths; piano; French cooking; conveniences.

76TH, 331 WEST—Single, running water; weekly table guests; French cuisine; references.

80TH, 24 WEST—Beautiful rooms, modern conveniences; exceptional table; very reasonable. Spier.

145TH, 623 WEST (Riverside Drive)—Large room, running water; best home table; for gentleman wishing every convenience, comfort of home in private family; moderate.

CLAREMONT CLUB—Attractive home for young people; single, double rooms; home cooking; maid service; reception room, 140 Claremont Av., opposite Grant's Tomb Morningside 5400.

NURSE, excellent care, elderly convalescent ladies; reasonable. Flocke, 485 Central Park West.

NURSE will board semi-invalid or elderly person in own sunny apartment; splendid view, near Riverside Drive. Academy 9050.

YOUNG MAN holding responsible position which necessitates proper care of occasional business telephone calls desires room, two meals or without, within 30-40 minutes of 165 Broadway; write fully, stating what you have and price; permanent if suited. Z 2426 Times Annex.

Boarders Wanted—Staten Island.

THE EVELYN LODGE.
Family house of Rare Excellence.
25 Min. from Lower Manhattan, 5c Fare.
Fifty Lovely, Sunny Rooms.
Parlors, Select Clientele, Excellent Chef, Cleanliness, Courtesy, Comforts.
$18 Single, $32 Double Up, with meals.
71 Central Av., St. George, S. I.
Tel. St. George 354. Booklet

Country Board.

Westchester.

PELHAM MANOR—Exclusive country apartment; young couple desire couple as paying guests; handsomely furnished five-room apartment; 35 minutes commuting; beautiful rounds, adjacent to golf course, Sound. H. 203 Times.

Connecticut.

HOTEL MANOR, Shippan Point, Stamford, Conn.—Open now; right on the water; delicious home cooking; fresh vegetables; 15 acres; tennis, golf, horseback riding; 50 minutes from Grand Central; $22 weekly. American plan. Tel. Stamford 1292.

New Jersey.

SUMMIT—English family desires party of commuters; $15-$20. Z 2386 Times Annex.

HOUSEHOLD SITUATIONS WANTED

50 cents per agate line daily. 60 cents Sunday.

Advertisements may be placed at any branch office of The Times or at any of the 800 classified advertising agencies located throughout the city.

Female.

CHAMBERWORK - Waiting, Housework — Irish girl wishes position; best references. all 46 West 62d St., care of Mrs. Lucy.

CHAMBERMAID-WAITRESS, young girl, Irish; experience. 533 East 5th. Regent 0989.

CHAMBERMAID and maid or chambermaid and laundress; experienced. Schuyler 6164.

COMPANION to lady, light housework; light colored girl; city, country. Bradhurst 6110.

COOK, capable, wishes position city for Summer; excellent references. Trafalgar 961.

COOK, competent, best city references; American family, apartment; no housework. Trafalgar 8462.

COOK, chambermaid and waitress; best references, city, country. Conley, 157 West 90th.

COOK, first-class, colored, Southerner; references; private family; country preferred. Audubon 5599.

COOK, excellent, young Swedish; city apartment; $90 month; references. K 515 Times.

COOK, austrian, wishes position; references. Telephone Murray Hill 10277.

COOK; excellent; middle aged; Irish; $75-$80; reference. Monument 0408.

DRESSMAKER, excellent fitter; out daily; coats, dresses; will remodel. Dundale, Sacramento 8746, Longwood 1637.

DRESSMAKER, artistic dresses, alterations, draperies; recommendations; $6 daily. Miss Fairman, Columbus 5823.

DRESSMAKER, designer, expert fitter, remodeler and finisher; moderate. Miss Armstrange, Susquehanna 10241.

DRESSMAKER, designer, expert fitter, remodeler and finisher; moderate. Miss Armatage, Susquehanna 10241.

DRESSMAKER, French; artistic silk gowns, $10; best references. Schuyler 1615.

GIRLS (2), German, seek position, possibly together; housework, cooking; references Tuesday, Davenport 6010. Bottjer, 65 East 175th.

GIRL, experienced, wishes position housework or chambermaid, waitress. Endicott 1774.

GIRL, German-American, wishes housework, no washing or cooking. Delts. Butterfield 9175.

GIRL, neat, colored, wishes housework; sleep in or out. Call Bradhurst 1792.

GIRL, general housework; good reference; sleep in; out. Cullen, 228 East 63d.

GIRL, neat colored, housework; sleep in; full time. Miss Hattie, Bradhurst 3649.

GIRL, refined, French; wishes position governess or lady's maid. Phone Stillwell 5099.

GOVERNESS takes children park, play group, east side; children called for, brought home; high recommendations. A 1125 Times Harlem.

GOVERNESS, refined, German wants position if possible motherless children. H 177 Times.

GOVERNESS, experienced, excellent English, French, music, wishes position; best references. Butterfield 7310.

GOVERNESS, nursery, one or two children; country all year. K 521 Times.

HOUSEKEEPER, manager, young woman, having had own home, servants, desires position responsibility in motherless home, country; cultured, experienced. Larchmont 1257 before noon Tuesday, Wednesday.

HOUSEKEEPER, refined, Jamaican, seeks position cooking, waiting; no laundry; sleep in; American family; reference. Havemeyer 5216.

HOUSEKEEPING desired by widow; refined Scotch; capable taking full charge; highly recommended. Phone Ollinville 4302, after 6 P. M., Mrs. Dawson, care McCarroll.

HOUSEKEEPER desires position; entire charge; highest references. 106 Brookside Lane, Waterbury, Conn.

HOUSEKEEPER, competent Hebrew, wishes light housekeeping and cooking; no Sunday. Intervale 0939.

HOUSEKEEPER, with one child, desires position small family; no laundry. Kellogg 7384.

HOUSEWORKER—Young German, half time mornings; reference. 597 East 184th St. Mott Haven 9282.

HOUSEWORK wanted by neat, colored girl; no laundry; city or country; references. Bradhurst 4498.

HOUSEWORKER, experienced, good cook; adults; references. McDonough, 126 West 134.

HOUSEWORKER, mothers' helper; girl; morning position. Write 107 West 143d, Apt. 2S.

HOUSEWORK—Light colored French girl wishes half time mornings. Edgecombe 144.

HOUSEWORKER, colored, good cooking, whole or part time; reliable; references. Edgecombe 9706.

HOUSEWORKER, cook; colored; sleep in or out; part time; thoroughly experienced. Bradhurst 5738.

HOUSEWORK; colored girl wishes part time three mornings, afternoons, weekly. Morningside 3246.

HOUSEWORK; girl, colored, wishes part time; no laundry. Le Fontaine, Edgecombe 0512.

HOUSEWORK; refined colored girl; city or country; sleep in. Bradhurst 3711.

HOUSEWORK, colored girl, with reference. Edgecombe 9277.

HOUSEWORKER, REFINED COLORED WOMAN, FULL TIME. UNIVERSITY 5637.

HOUSEWORKER, neat, colored, wishes part or full time position. Monument 7006.

HOUSEWORK-COOK, colored; city, country; references. Audubon 5506.

LADY'S MAID, French; 7 years' experience; position trip to Europe preferred. Phone Stillwell 5099.

LAUNDRESS, experienced, can do few family washes; dozen or weekly rates; pleating, yard; prompt service; references. Mrs. Warner, 141 East 82d. Phone Rhine 4099.

LAUNDRESS FOR TUESDAY AND WEDNESDAY; REFERENCES. BRADHURST 7961.

LAUNDRESS wants hamper washing; references. 205 East 60th. Regent 3402.

MAID wants part or three-quarter time. Audubon 10322.

NURSE, practical, to children; reliable, Scandinavian; long city experience; good English; highest references; no objection home distance. Sunset 7007, 630 41st St., Apt. 2A, Brooklyn.

NURSE, graduate, mental, nervous, chronic case, colonic irrigations. Mott Haven 1981. Smith.

NURSE, practical, care invalid or malignant lady; 10 years' experience; $23 week; references. Box 160, 3,509 Broadway.

NURSE, colored, elderly, for children or lady. Johnson, care of Raymond, 45 West 132d.

NURSE, German, for invalid lady; references. Murray Hill 10277.

NURSE, practical, invalid or elderly lady. Decatur 8841.

NURSE, experienced children 2 years up. Call 2-6. Mott Haven 3736.

NURSE, references, entire care infant, city only. Call 9-4. Schuyler 0107.

NURSE, German girl, lately landed, for children. 1947 Lexington, Columbus 5015.

WOMAN, experienced care children; half time; good references. Call mornings, Edgecombe 6072.

WOMAN wishes housework, cooking; part time or day. Williams, 209 East 35th.

WOMAN, white, wants washing, ironings, cleaning. Lexington 1637.

YOUNG GIRL, general housework. Inquire Helbert, 914 West 138th St., Apt. 16.

YOUNG WOMAN wishes day's work, washing or cleaning. Rhinelander 4990.

YOUNG WOMAN wishes part or while time; no cooking. Phone Edgecombe 2370.

Employment Agencies.

COLORED HELP, Southern, references investigated; free service. Lenox Agency, Bradhurst 0031.

HOUSEWORKER, experienced cook, waitress; reliable Scandinavian; excellent city reference. Agency, Harlem 2469.

COOKS, housework, couples, colored, laundresses, cleaners, part timers; mornings, dressed; chambermaids, chauffeurs, butlers; employers free; country or city; references strictly investigated. Edgecomb 9634, Agency.

HOUSEWORKERS — Neat colored girls, in westlisted references, wish places; other Southern help supplied. Lincoln Industrial Exchange Agency, 314 West 39th. Phone Columbus 5022. Established 1892.

ABC Agency—Cooks, couples, chambermaids, general housewarkers, day workers, laundresses, waitresses, city; country; colored; best references. Bradhurst 4727.

BERTHA CARLSON'S Swedish Agencies—Excellent servants. 2,415 Broadway, corner 90th. Schuyler 1987. East side, 787 Lexington (61st)

HOUSEHOLD SITUATIONS WANTED

50 cents per agate line daily. 60 cents Sunday.

Advertisements may be placed at any branch office of The Times or at any of the 800 classified advertising agencies located throughout the city.

Female.

CHAMBERWORK - Waiting, Housework — Irish girl wishes position; best references. all 46 West 62d St., care of Mrs. Lucy.

CHAMBERMAID-WAITRESS, young girl, Irish; experience. 533 East 5th. Regent 0989.

CHAMBERMAID and maid or chambermaid and laundress; experienced. Schuyler 6164.

COMPANION to lady, light housework; light colored girl; city, country. Bradhurst 6110.

COOK, capable, wishes position city for Summer; excellent references. Trafalgar 961.

COOK, competent, best city references; American family, apartment; no housework. Trafalgar 8462.

COOK, chambermaid and waitress; best references, city, country. Conley, 157 West 90th.

COOK, first-class, colored, Southerner; references; private family; country preferred. Audubon 5599.

COOK, excellent, young Swedish; city apartment; $90 month; references. K 515 Times.

COOK, austrian, wishes position; references. Telephone Murray Hill 10277.

COOK; excellent; middle aged; Irish; $75-$80; reference. Monument 0408.

DRESSMAKER, excellent fitter; out daily; coats, dresses; will remodel. Dundale, Sacramento 8746, Longwood 1637.

DRESSMAKER, artistic dresses, alterations, draperies; recommendations; $6 daily. Miss Fairman, Columbus 5823.

DRESSMAKER, designer, expert fitter, remodeler and finisher; moderate. Miss Armstrange, Susquehanna 10241.

DRESSMAKER, designer, expert fitter, remodeler and finisher; moderate. Miss Armatage, Susquehanna 10241.

DRESSMAKER, French; artistic silk gowns, $10; best references. Schuyler 1615.

GIRLS (2), German, seek position, possibly together; housework, cooking; references Tuesday, Davenport 6010. Bottjer, 65 East 175th.

GIRL, experienced, wishes position housework or chambermaid, waitress. Endicott 1774.

GIRL, German-American, wishes housework, no washing or cooking. Delts. Butterfield 9175.

GIRL, neat, colored, wishes housework; sleep in or out. Call Bradhurst 1792.

GIRL, general housework; good reference; sleep in; out. Cullen, 228 East 63d.

GIRL, neat colored, housework; sleep in; full time. Miss Hattie, Bradhurst 3649.

GIRL, refined, French; wishes position governess or lady's maid. Phone Stillwell 5099.

GOVERNESS takes children park, play group, east side; children called for, brought home; high recommendations. A 1125 Times Harlem.

GOVERNESS, refined, German wants position if possible motherless children. H 177 Times.

GOVERNESS, experienced, excellent English, French, music, wishes position; best references. Butterfield 7310.

GOVERNESS, nursery, one or two children; country all year. K 521 Times.

HOUSEKEEPER, manager, young woman, having had own home, servants, desires position responsibility in motherless home, country; cultured, experienced. Larchmont 1257 before noon Tuesday, Wednesday.

HOUSEKEEPER, refined, Jamaican, seeks position cooking, waiting; no laundry; sleep in; American family; reference. Havemeyer 5216.

HOUSEKEEPING desired by widow; refined Scotch; capable taking full charge; highly recommended. Phone Ollinville 4302, after 6 P. M., Mrs. Dawson, care McCarroll.

HOUSEKEEPER desires position; entire charge; highest references. 106 Brookside Lane, Waterbury, Conn.

HOUSEKEEPER, competent Hebrew, wishes light housekeeping and cooking; no Sunday. Intervale 0939.

HOUSEKEEPER, with one child, desires position small family; no laundry. Kellogg 7384.

HOUSEWORKER—Young German, half time mornings; reference. 597 East 184th St. Mott Haven 9282.

HOUSEWORK wanted by neat, colored girl; no laundry; city or country; references. Bradhurst 4498.

HOUSEWORKER, experienced, good cook; adults; references. McDonough, 126 West 134.

HOUSEWORKER, mothers' helper; girl; morning position. Write 107 West 143d, Apt. 2S.

HOUSEWORK—Light colored French girl wishes half time mornings. Edgecombe 144.

HOUSEWORKER, colored, good cooking, whole or part time; reliable; references. Edgecombe 9706.

HOUSEWORKER, cook; colored; sleep in or out; part time; thoroughly experienced. Bradhurst 5738.

HOUSEWORK; colored girl wishes part time three mornings, afternoons, weekly. Morningside 3246.

HOUSEWORK; girl, colored, wishes part time; no laundry. Le Fontaine, Edgecombe 0512.

HOUSEWORK; refined colored girl; city or country; sleep in. Bradhurst 3711.

HOUSEWORK, colored girl, with reference. Edgecombe 9277.

HOUSEWORKER, REFINED COLORED WOMAN, FULL TIME. UNIVERSITY 5637.

HOUSEWORKER, neat, colored, wishes part or full time position. Monument 7006.

HOUSEWORK-COOK, colored; city, country; references. Audubon 5506.

LADY'S MAID, French; 7 years' experience; position trip to Europe preferred. Phone Stillwell 5099.

LAUNDRESS, experienced, can do few family washes; dozen or weekly rates; pleating, yard; prompt service; references. Mrs. Warner, 141 East 82d. Phone Rhine 4099.

LAUNDRESS FOR TUESDAY AND WEDNESDAY; REFERENCES. BRADHURST 7961.

LAUNDRESS wants hamper washing; references. 205 East 60th. Regent 3402.

MAID wants part or three-quarter time. Audubon 10322.

NURSE, practical, to children; reliable, Scandinavian; long city experience; good English; highest references; no objection home distance. Sunset 7007, 630 41st St., Apt. 2A, Brooklyn.

NURSE, graduate, mental, nervous, chronic case, colonic irrigations. Mott Haven 1981. Smith.

NURSE, practical, care invalid or malignant lady; 10 years' experience; $23 week; references. Box 160, 3,509 Broadway.

NURSE, colored, elderly, for children or lady. Johnson, care of Raymond, 45 West 132d.

NURSE, German, for invalid lady; references. Murray Hill 10277.

NURSE, practical, invalid or elderly lady. Decatur 8841.

NURSE, experienced children 2 years up. Call 2-6. Mott Haven 3736.

NURSE, references, entire care infant, city only. Call 9-4. Schuyler 0107.

NURSE, German girl, lately landed, for children. 1947 Lexington, Columbus 5015.

WOMAN, experienced care children; half time; good references. Call mornings, Edgecombe 6072.

WOMAN wishes housework, cooking; part time or day. Williams, 209 East 35th.

WOMAN, white, wants washing, ironings, cleaning. Lexington 1637.

YOUNG GIRL, general housework. Inquire Helbert, 914 West 138th St., Apt. 16.

YOUNG WOMAN wishes day's work, washing or cleaning. Rhinelander 4990.

YOUNG WOMAN wishes part or while time; no cooking. Phone Edgecombe 2370.

Employment Agencies.

COLORED HELP, Southern, references investigated; free service. Lenox Agency, Bradhurst 0031.

HOUSEWORKER, experienced cook, waitress; reliable Scandinavian; excellent city reference. Agency, Harlem 2469.

COOKS, housework, couples, colored, laundresses, cleaners, part timers; mornings, dressed; chambermaids, chauffeurs, butlers; employers free; country or city; references strictly investigated. Edgecomb 9634, Agency.

HOUSEWORKERS — Neat colored girls, in westlisted references, wish places; other Southern help supplied. Lincoln Industrial Exchange Agency, 314 West 39th. Phone Columbus 5022. Established 1892.

ABC Agency—Cooks, couples, chambermaids, general housewarkers, day workers, laundresses, waitresses, city; country; colored; best references. Bradhurst 4727.

BERTHA CARLSON'S Swedish Agencies—Excellent servants. 2,415 Broadway, corner 90th. Schuyler 1987. East side, 787 Lexington (61st)

Male.

BUTLER-VALET, colored, single, honest, sober, capable, desires position family, bachelor, couple; long experienced; city references. Monument 0508.

BUTLER, first class, colored, desires position with good family, in or out of city; best references; driving experience also. J. Williams, Phone Edgecombe 2370.

BUTLER-VALET, 24,
Cook A1, pastry, dessert, wants position to bachelor. K 518 Times.

CHAUFFEUR, good mechanic, 20 years' experience, careful, reliable driver, neat appearance, unobtrusive, obliging and serviceable, wishes permanent position, private family; best references furnished. Stanley, 153 West 64th. Phone Trafalgar 6184.

CHAUFFEUR, mechanic, single, 14 years' experience Pierce, Packard, Cadillac; city, country, touring; neat, willing, careful driver; references. J Smalenbach, Kingsbridge 3971.

CHAUFFEUR, college graduate; traveled extensively, Europe and South America; single, 25; German first papers; possible companion boys; fond of outdoor sports. D 554 Times.

CHAUFFEURS — High-class private chauffeurs supplied free. Society of Professional Automobile Engineers, 153-159 West 64th Trafalgar 6184.

CHAUFFEUR-MECHANIC, single, 14 years' experience position with private family; best references from last employer. Bernard Butterfield 4869.

CHAUFFEUR, Japanese; professional, expert mechanic, with 17 years' experience; salesman's reference; high-grade cars. Mihashi, 336 East 57th.

CHAUFFEUR-MECHANIC, Japanese, single, ten years' experience in shop and private family; has excellent references. K. Hiki, 463 West 149th St.

CHAUFFEUR, light colored, private, commercial; good mechanic; reference Thompson. Decatur 3833.

CHAUFFEUR, Swedish; mechanic; 10 years' experience; careful driver; best references. Rhinelander 1126.

CHAUFFEUR, 25, wishes position, private; references; 3½ years' experience. Arthur Susquehanna 9009.

CHAUFFEUR, 35, mechanic, married, 14 years' private experience; careful, reliable. Academy 1958.

Male.

CHAUFFEUR, experienced, reliable, wishes position; own repairs. Edward Adler, Esplanade 5786, Brooklyn.

CHAUFFEUR, mechanic, 17 years' reference, highly recommended; city or country. Trafalgar 4331.

CHAUFFEUR-MECHANIC, 36, German, 15 years' experience wants position; references. Schuyler 7019.

CHAUFFEUR, private, single; references; city, country. Fox, 163 Amsterdam Av. Susquehanna 9850.

CHAUFFEUR-MECHANIC, married, sober and reliable; 4 and 12 years' references; position city or country. H 179 Times.

CHAUFFEUR, 27, long experience; excellent reference; 4 years last employer; private family. Harris, Audubon 3130, Apt. 21.

CHAUFFEUR, mechanic, 18 years' experience; very best reference. Telephone Chauffeur, Rhinelander 2705.

CHAUFFEUR, colored, American, ten years' city driving, houseworker; references. George, Morningside 1139.

CHAUFFEURS colored, reliable, supplied free of charge. 90th Street Garage. Clarkson 0648.

CHAUFFEUR—Employer recommends trustworthy, courteous, competent chauffeur, mechanician. Mr. Bendy, Columbus 8216.

CHAUFFEUR, mechanic, wishes position private family; city, country; references. Scudder, Susquehanna 8399.

CHAUFFEUR, white; long reference; married; no children; east side. H 201 Times.

CHAUFFEUR, married; quiet; exceptional references. Audubon 2410, Apt. 42.

COOK-BUTLER, Chinese, good references. Ashland 8279. Chinese Church, 225 East 31st.

COUPLE—Finnish; chauffeur, butler, handy man; wife good plain cook; housewarker; references. Harlem 7321. 138 East 124th.

Female.

CHAMBERMAID-WAITRESS, help with children; German preferred; settled woman; country Summer. Call Tuesday 10-12, 945 West End Av. (106th St.), Apt. 4E.

CHAMBERMAID-WAITRESS, white, sleep out, must have experience; references. Call between 10-12. 210 West 90th. Apt. 5B.

CHAMBERMAID, experienced, assist school boys, mending; good wages. Call mornings. Hagedorn, 600 West End Av. Apt. 8A.

CHAMBERMAID-WAITRESS, experienced, white; reference. Apply between 9 and 1. Apt. 3A, 607 West End Av.

CHAMBERMAID, white; daily, including Sunday. 8:30-12:30; experienced; references. Call Tuesday, 10-12. Spencer, 405 Park Av.

CHAMBERMAID-WAITRESS, Long Island for Summer. 1,000 Park Av. Apt.

COOK, light laundry work; good German cooking; settled woman; country Summer. Call Tuesday 10-12, 945 West End Av. (106th St.), Apt. 4E.

COOK, experienced, German, Hungarian. 378 West End Av., 11th floor. Endicott 8481.

COOK-HOUSEWORKER, white; do not apply unless excellent cook; no washing; $75. 5C, 106 Central Park West (71st).

GIRL, French; boy 7 years; assist chamber work, one child. Hastings-on-Hudson. Call Tuesday, Wednesday, Thursday, until 12 o'clock. Apt. 2A, 14 East 60th.

GIRL, for light housework and care child; no washing; references required. 25 West 68th. Apt. 2G, Susquehanna 7705.

GIRL, white, for light housework duties, from 12 to 5; personal references. Call before 12, 63 West 54th, Apartment 8D.

GOVERNESS, take care of 3-year child; must speak English and Italian. N. A. Circolla, 76 West 40th.

HOUSEKEEPER, full charge motherless home, 3 children, 9-12, Westchester; no laundry; refined surroundings; understanding of children essential; references. H 199 Times.

HOUSEKEEPER, country, experienced, small family, congenial home. 302 West 87th. Schuyler 6040.

HOUSEKEEPER, working; refined; plain cooking; small family. Apt. 51L, 12 W. 97th.

HOUSEWORKER, white, general, 2 adults, 1 infant; country; convenient to village and car line; no objection to mother and child (girl); school convenience. Call Hirshfield, Larchmont 1047.

HOUSEWORKER, German, who can cook; family of adults; city reference required. Phone mornings, between 8 and 1; evenings between 6 and 8. Schuyler 8073.

HOUSEWORKER, country, experienced, small family; congenial home. 302 West 87th. Schuyler 6040.

HOUSEWORKER, white, German; light cooking, small apartment, small family. Call Riverside 5063.

HOUSEWORKER, general, white; plain cooking; pleasant surroundings; Rockaway, Belle Harbor 4305.

HOUSEWORKER, good cook, 3 adults, white; experienced; references. 215 West 88th. (9th).

HOUSEWORKER, general, experienced, good home; references required. Dr. Weiss, Atwater 4600.

HOUSEWORKER, white; experienced; must cook; good home. Belle Harbor 1957.

HOUSEWORKER, no cooking; sleep in. Endicott 1858. 515 West End Av. (69).

Male.

COUPLE, WHITE—COOK, CHAUFFEUR, both thoroughly experienced; references; preferably where chambermaid and waitress is kept or with small family. D 466 Times.

COUPLE, white cook, housewarker, butler, chauffeur; references; country. George, 410 West 22d.

COUPLE—Butler, chauffeur and cook desire position; English; small family. Kellogg 4084.

COUPLE, Americans, white, chauffeur-mechanic, wife cook, general; city references. Longacre 3780.

GARDENER, experienced, highly recommended from last 3-year position, wishes all-year position. Gardener, P. O. Box 241, East Rockaway, L. I.

GARDENER, experienced all flowers, vegetables, landscape; 50; single; references. K 508 Times.

HOUSEMAN, generally useful, seeks position; experienced; reliable reference. D 528 Times.

VALET-BUTLER will do cooking for small family, preferably in city; South American; 30 years old; fine references. E. Ramirez, 102 Bay 31st St., Brooklyn.

JAPANESE, long experience, first-class cook, butler, valet or general work; quiet, industrious worker; best city references. Ogaw, 225 East 58th St. Regent 3200.

JAPANESE, young, general housework, butler; good experience; reference. Toguchi, 42 West 66th.

CHINESE, first-class cook, wishes position; good references. D 497 Times Downtown.

Employment Agencies.

JAPANESE AGENCY, 445 Lexington Av.—Houseworkers, competent cooks, butlers. Murray Hill 6130.

JAPANESE cooks, butlers, chauffeurs, couples, houseworkers. Agency, 121 West 42d. Bryant 7757.

HOUSEHOLD HELP WANTED

65 cents an agate line daily; 70 cents Sunday. Telephone LAckawanna 1000. Advertisements may be placed at the convenient Subway Level Office, Times Building.

Female.

CHAMBERMAID-WAITRESS, help with children: German preferred; settled woman; country Summer. Call Tuesday 10-12, 945 West End Av. (106th St.), Apt. 4E.

CHAMBERMAID-WAITRESS, white, sleep out, must have experience; references. Call between 10-12. 210 West 90th. Apt. 5B.

CHAMBERMAID, experienced, assist school boys, mending; good wages. Call mornings. Hagedorn, 600 West End Av. Apt. 8A.

CHAMBERMAID-WAITRESS, experienced, white; reference. Apply between 9 and 1. Apt. 3A, 607 West End Av.

CHAMBERMAID, white; daily, including Sunday. 8:30-12:30; experienced; references. Call Tuesday, 10-12. Spencer, 405 Park Av.

CHAMBERMAID-WAITRESS, Long Island for Summer. 1,000 Park Av. Apt.

COOK, light laundry work; good German cooking; settled woman; country Summer. Call Tuesday 10-12, 945 West End Av. (106th St.), Apt. 4E.

COOK, experienced, German, Hungarian. 378 West End Av., 11th floor. Endicott 8481.

COOK-HOUSEWORKER, white; do not apply unless excellent cook; no washing; $75. 5C, 106 Central Park West (71st).

GIRL, French; boy 7 years; assist chamber work, one child. Hastings-on-Hudson. Call Tuesday, Wednesday, Thursday, until 12 o'clock. Apt. 2A, 14 East 60th.

GIRL, for light housework and care child; no washing; references required. 25 West 68th. Apt. 2G, Susquehanna 7705.

GIRL, white, for light housework duties, from 12 to 5; personal references. Call before 12, 63 West 54th, Apartment 8D.

GOVERNESS, take care of 3-year child; must speak English and Italian. N. A. Circolla, 76 West 40th.

HOUSEKEEPER, full charge motherless home, 3 children, 9-12, Westchester; no laundry; refined surroundings; understanding of children essential; references. H 199 Times.

HOUSEKEEPER, country, experienced, small family, congenial home. 302 West 87th. Schuyler 6040.

HOUSEKEEPER, working; refined; plain cooking; small family. Apt. 51L, 12 W. 97th.

HOUSEWORKER, white, general, 2 adults, 1 infant; country; convenient to village and car line; no objection to mother and child (girl); school convenience. Call Hirshfield, Larchmont 1047.

HOUSEWORKER, German, who can cook; family of adults; city reference required. Phone mornings, between 8 and 1; evenings between 6 and 8. Schuyler 8073.

HOUSEWORKER, country, experienced, small family; congenial home. 302 West 87th. Schuyler 6040.

HOUSEWORKER, white, German; light cooking, small apartment, small family. Call Riverside 5063.

HOUSEWORKER, general, white; plain cooking; pleasant surroundings; Rockaway, Belle Harbor 4305.

HOUSEWORKER, good cook, 3 adults, white; experienced; references. 215 West 88th. (9th).

HOUSEWORKER, general, experienced, good home; references required. Dr. Weiss, Atwater 4600.

HOUSEWORKER, white; experienced; must cook; good home. Belle Harbor 1957.

HOUSEWORKER, no cooking; sleep in. Endicott 1858. 515 West End Av. (69).

Female.

CHAMBERMAID-WAITRESS, help with children; German preferred; settled woman; country Summer. Call Tuesday 10-12, 945 West End Av. (106th St.), Apt. 4E.

CHAMBERMAID-WAITRESS, white, sleep out, must have experience; references. Call between 10-12. 210 West 90th. Apt. 5B.

CHAMBERMAID, experienced, assist school boys, mending; good wages. Call mornings. Hagedorn, 600 West End Av. Apt. 8A.

CHAMBERMAID-WAITRESS, experienced, white; reference. Apply between 9 and 1. Apt. 3A, 607 West End Av.

CHAMBERMAID, white; daily, including Sunday. 8:30-12:30; experienced; references. Call Tuesday, 10-12. Spencer, 405 Park Av.

CHAMBERMAID-WAITRESS, Long Island for Summer. 1,000 Park Av. Apt.

COOK, light laundry work; good German cooking; settled woman; country Summer. Call Tuesday 10-12, 945 West End Av. (106th St.), Apt. 4E.

COOK, experienced, German, Hungarian. 378 West End Av., 11th floor. Endicott 8481.

COOK-HOUSEWORKER, white; do not apply unless excellent cook; no washing; $75. 5C, 106 Central Park West (71st).

GIRL, French; boy 7 years; assist chamber work, one child. Hastings-on-Hudson. Call Tuesday, Wednesday, Thursday, until 12 o'clock. Apt. 2A, 14 East 60th.

GIRL, for light housework and care child; no washing; references required. 25 West 68th. Apt. 2G, Susquehanna 7705.

GIRL, white, for light housework duties, from 12 to 5; personal references. Call before 12, 63 West 54th, Apartment 8D.

GOVERNESS, take care of 3-year child; must speak English and Italian. N. A. Circolla, 76 West 40th.

HOUSEKEEPER, full charge motherless home, 3 children, 9-12, Westchester; no laundry; refined surroundings; understanding of children essential; references. H 199 Times.

HOUSEKEEPER, country, experienced, small family, congenial home. 302 West 87th. Schuyler 6040.

HOUSEKEEPER, working; refined; plain cooking; small family. Apt. 51L, 12 W. 97th.

HOUSEWORKER, white, general, 2 adults, 1 infant; country; convenient to village and car line; no objection to mother and child (girl); school convenience. Call Hirshfield, Larchmont 1047.

HOUSEWORKER, German, who can cook; family of adults; city reference required. Phone mornings, between 8 and 1; evenings between 6 and 8. Schuyler 8073.

HOUSEWORKER, country, experienced, small family; congenial home. 302 West 87th. Schuyler 6040.

HOUSEWORKER, white, German; light cooking, small apartment, small family. Call Riverside 5063.

HOUSEWORKER, general, white; plain cooking; pleasant surroundings; Rockaway, Belle Harbor 4305.

HOUSEWORKER, good cook, 3 adults, white; experienced; references. 215 West 88th. (9th).

HOUSEWORKER, general, experienced, good home; references required. Dr. Weiss, Atwater 4600.

HOUSEWORKER, white; experienced; must cook; good home. Belle Harbor 1957.

HOUSEWORKER, no cooking; sleep in. Endicott 1858. 515 West End Av. (69).

Male.

CHAUFFEUR, single, acquainted with Long Island roads; must be reliable. Call Cedarhurst 7109 between 9-11 A. M.

CHAUFFEUR, white; personal references; $40; permanent position. 60 Riverside Drive, corner 78th.

COUPLE—Bachelor wants couple without family for his apartment; wife (or both) must be experienced cook, and husband act as butler-valet; good position for right people; applicants interviewed and investigation. Reply, giving references, age, nationality and salary expected, to H 205 Times.

COUPLE, white, cook-butler-houseman, or two girls, cook-waitress-chambermaid; experienced; references. Karpen, 410 Riverside Drive. Yellowstone 9354.

COUPLE, as general housewarkers in country inn; reference and experience required; wages $125. Katonah 277.

Employment Agencies.

COUPLE, Scandinavian (butler-cook). Couple, German, French, Scandinavian (butler-chauffeur and cook). Butlers, English, Scandinavian. Valet to travel.
MISS HOFMAYER'S AGENCY.
10 EAST 45TH ST., 3D FLOOR.
TELEPHONES—MURRAY HILL 8047-8048

GARDENER, head, suburb, married, couples.
HAVILAND-MORRISSEY AGENCY,
10 East 48th. Vanderbilt 1896.

Situations Wanted—Female.

ADVERTISING PUBLICITY JOURNALIST, young college graduate, with 3 years' newspaper and editorial experience, now writing effective publicity for New York dailies with well-known firm; have done scientific research for books; know details of artistic layout; edited and written for art and trade magazines; highest references. A 1001 Times Annex.

ASSISTANT BOOKKEEPER, stenographer; thoroughly experienced; manufacturing; accurate, reliable. D 695 Times Downtown.

BOOKKEEPER, expert, desires position of responsibility, credits and collection; knowledge stenography; thoroughly competent; highest credentials. K 424 Times.

BOOKKEEPER, FULL CHARGE, ACCURATE, COLLEGE TRAINING; CORR

Help Wanted—Female.
Employment Agencies.
Continued from Preceding Page.

NATIONAL
EMPLOYMENT EXCHANGE.
TWO BRANCHES.

For openings. BELOW 34TH ST. Apply at Downtown Branch, 30 CHURCH ST., Hudson Terminal Building.
For openings. ABOVE 34TH ST. Apply at Midtown Branch, 52 VANDERBILT AV. At Grand Central below 45th St.

A Few of the Downtown Positions LISTED AT 30 CHURCH ST.

DEPT. A.
Span.-Eng. Steno., Spanish-born.....$30-$35
Legal Steno., clean-cut type.....$35-$40
Secy.-Steno., keep personal accts.....$30
Secy.-Steno., Staten Island.....$30
Secy.-Steno.-Bkpr., law firm, full charge..$35

DEPT. B.
Steno., good at figures.....$25
Steno., steamship, advancement.....$25
Steno., advertising agency exp.....$25
Typist, operate switchboard.....to $25-$30

BANK AND WALL ST. POSITIONS.
Steno.-Secretaries (2).....$30-$35
Stenos., age 23-25, good general experience preferred; brokerage.....$25-$30
Steno., bond department.....$25-$28
Steno., bank and brokerage houses.....$25-$30
Typist-Billers, Typist-Clerks.....$20-$25
Billers; Rem.-Wahl, Underwood, Moon-Hop.....$25
Brokerage Clerk, know typing.....$20-$25
Stencil cutters.....$25
Elliott-Fisher Billers, Bkprs.....$25
Key Punch Operators.....$20-$25
File Clerks, age 23-25.....$21-$25
Discount Clerk.....$20

INSURANCE POSITIONS.
Steno., take chg. ins. bkr.'s office.....$30 up
Stenos., many attractive positions, some small offices, all branches ins.....$25-$28
Key punch oprs., Hollerith-Powers.....$23
Clerk, subrogation dept., splendid future..$25
Typist, knowl. billing, bkgg.....$23
Policywriters (7) casualty.....$23
Typists (3), learn Ediphone.....$20 up
Policycheckers, all lines.....$20
Elliott-Fisher biller; no registers.....$20
Clerk, good penman; some figures.....$20
Clerks, beginners; some H. S.; good houses.....$15-$18

DEPT. C.
Steno., receptionist, attractive.....$23
Steno., knowl. bkpg.....$20-$24
Steno., secretarial future, steel.....$25-$28
Steno.-Bkpr., Hoboken, Newark, Orange.....$20-$25
Typists, several first rate.....$20-$25

DEPT. D.
Clerk, good d. t. opening for ambitious beginner.....$17-$18
File Clerks (2), investment house.....$18
Clerk, exp. on adding machine.....$17
Asst. Bkpr., good penman.....$18
Typist, monitorboard operator.....$18
Typist, Oliver machine.....$18
Typist-Tel. Oper., small dial board.....$15

A Few of the Uptown Positions LISTED AT 52 VANDERBILT AV.

DEPT. R.
Steno.-Bkpr., executive type.....$35
Steno., live wire.....$35
Steno., little legal exp.....$30
Steno., small office.....$30

DEPT. S.
Steno., attractive, age 23.....$23
Bkpr., banking or ins. exp.....$25
Steno., Monitor switchboard.....$20
Bkpr., know. steno., age 25.....$25
Clerk, jewelry exp.....$15-$18
Steno.-Bkpr., interior decorating.....$25
Steno., consider beginner, education.....$25

DEPT T.
Dictaphone Opr.-Steno.....$30-$35
Comptometer Opr., exceptional.....$25-$30
Typist-Biller, exp.....$25
Typist, exp., attractive.....$23
Typist, bright, capable, advance.....$18
Burroughs Bkprs., several.....$1,200-$1,400

THE "NATIONAL,"
30 Church St. 52 Vanderbilt Av.

PLYMOUTH PLAN,
"The Best Agency."
243 BROADWAY—City Hall.
103 PARK AV. (41st)—Grand Central.
4 WEEKS TO PAY FEE.

SECY., auto., exclus. neighbrhd.....$30
Small ofc., detail wk., permnt.....$30
Bkkpr., college, exec. duties.....$30
Pyrs. (2), rapid advance, downtn.....$27
Publisher, H. S., 4 yrs' exp.....$25
Law ofc., 1 yr. similar exp.....$22
Bldg. supply co., some clerical.....$20
Beginner, learn banking, future.....$18
BKKPR.-steno., smart modiste.....$27-$30
Ellis bkkpr., large organiz., exp.....$25
Biller, clk., rug mfg., accurate.....$25
Cashier, chic dress shop, start.....$20
MODEL (2), coats, size 16 & 18, begin.....$25
SALESLADY, 5th Av. dept. store, exp.....$25
TYPIST, bank, wonderful oppty, begin.....$25
File clk., S. S., know. Ellis, Flaher.....$22
Ins., learn bkkpg., short hrs.....$18
Rapid, large ofc., 2 yrs' exp.....$18
CLERK, file, musical art. studio.....$25
Some steno., builder's ofc.....$20
Switchbd., exclus. club, board, room.....$15
Ins., some typing, lunch 2.....$14
(4), good at figrs., some exp.....$15-$18
Stock clk., tall, attractive.....$13

F. W. PETTIT PLACEMENT BUREAU,
100 W. 42d St., near 6th Av. Wis. 3372.
PARTIAL LIST. SEE MISS BARISON.
STENOS (15), immediate openings for good, intelligent girls, who want good hours and pleasant working conditions; publishers, insurance, real estate, mercantile, manufacturing, law.....$22 up
JR. STENO., small office.....$20
TYPISTS (many), rapid and accurate; billing, copy work, addressing.....$18-$22
CLERKS (4), posting; neat penman.$18-$22
INSUR. EXP.; speak Jewish or German, Open
COMPT. OPER., 25; KEY PUNCH.....$23
EDIPHONE, $28; TELEPHONE OPER.....$20
BEGINNERS, STENOS., TYPISTS, CLERKS.

MAGNET BUSINESS SERVICE,
11 John St. Cortlandt 1,884.

STENO.—Leads to Secy., uptown.....$30 up
STATISTICAL CLK—Acctg. training.....$30
STENOS.—Many very attractive.....$25
STENO.—Near Elizabeth, N. J.....$25
LEDGER CLK.—Jewelry, for Brooklyn...$20
STENO. BEGINNER—H. S. grad.....$18
TYPISTS—Several; varied.....$16-$18
CLERKS—Several; Brooklyn, Bay Ridge..$16
CLERKS—Beginners; at once.....$12-$15

PACE AGENCY FOR PLACEMENTS, INC.,
225 BROADWAY, NEW YORK.
ACCOUNTANTS-secys., theoretically trained, rapid steno. essential; positions of responsibility and trust.....$40-$50
TEACHER, commercial subjects, English.$40
SECTY.-steno., minutes at meetings.....$35
STENO., legal exp., young, refined.....$35
STENO., knowledge of bookkeeping.....$30
STENOS., excellent positions.....$22-$30
TYPISTS, for statistical work, billing and others; good opportunities.....$18-$25

DOYLE AGENCY, Inc.,
New York—10 East 48d St.
Brooklyn—215 Montague, at Court St.
Bookkeeper, jewelry line.....$25-$30
Bookkeeper, assistant.....to $25
Bookkeeper and stenographers...$25-$22-$20
Burroughs Bookkeepers, banks.....$20-$22
Cashier-Assistant, $20; Typists.....$20
Clerks, good at figures.....$22-$20-$15-$12
Stenographers.....$15-$18-$20-$22
Typists.....$18-$17-$15

SHIELDS AGENCY,
11 JOHN ST. ROOM 11.
Stenos., comm'l and banking.....$15-$35
Stenos., ins. exper.....$25-$28
Stenos., beginners.....$15-$18
Typists.....$18-$20
Comptometer Operators.....$30
Clerks, beginners and experienced.....$14-$22
Dictaphone Operators.....$25-$28
Elliott-Fisher Operators.....$18-$28
Tele. Oper., commercial exper.....$22

VOCATIONAL BUREAU, INC.,
110 West 40th St. Interviews 9-2.
SPECIALISTS IN RETAIL & ADVTG.
COPYWRITER, finest Adv. A; young, cultured, imaginative, facile; some exper.Open
ASST. EMPLOYMENT MGR., well, ed., 30-35 yrs.; good personnel background.to $50
PERSONNEL ASST., supervise sales extras in department store.....$35-$40
LEDGER CLERK, young.....$25; STENOS.$22

PACKERS EMPLOYMENT SERVICE, INC.
170 BROADWAY.
Stenographers, experienced, $25-$27.
Underwood Fanfold operator, brokerage, $25.
Stenographer-Biller, $18.
Elliott-Fisher billing, $20.
Switchboard operator, 2 yrs. central off., $22.
Comptometer operator, all operations, $22.

166 BROADWAY—New address.
THE PERSONNEL COMPANY.
BKPR.-TYPIST, dentist's office.....$30-$35
FACTORY PRODUCTION MGR.....to $40
STENOGRAPHERS (many).....$25-$30
H. S. GRADS., Jr. Stenos.....$18
H. S. GRADS., Jr. Clerks.....$17
SWITCHBOARD, bkge. expr.....$25-$28

SECRETARIAL PLACEMENT BUREAU.
Salmon Tower Bldg. 11 West 42d St.
Agents for refined American applicant.

SECTY.-Stenos., beginners.....$18-$25
SECTY.-Steno., Grand Central dist.$35-$36
SECTY.-Steno., educational.....$35
SECTY.-Steno., Staten Island.....$30
TYPIST, knowledge bkpg.....$25

THE COLLEGIATE SERVICE, INC.,
Occupation for College Women,
11 East 44th St.
Hours, 9 A. M.-4 P. M.; Thurs., 9 A.M.-7 P.M.
EXCEPTIONAL PERSONNEL, 505 5th Av.
SECRETARIES, high type.....$30
STENOS., many.....$17-$30
GREEN'S EMPLOYMENT, 15 PARK ROW.
Stenographers, brokerage, downtown; law, Brooklyn.....$25-$30
IDA FOX, 250 B'way, Home Life Bldg.
STENOGRAPHERS.....$25-$30
TYPISTS.....$25 month.

SETTEL AGENCY, 152 WEST 42D ST.
STENOGRAPHERS, TYPISTS, CLERKS.
AMERICANS; SOME HIGH SCHOOL.

SWITCHBOARD-TYPIST, heavy, $85 month. Greater N. Y. Agency, 350 Fulton, Brooklyn.

420 LEXINGTON AV. AGENCY, WHELAND ST.
Secretary (1), French-English; typist; others.

Help Wanted—Female.
Employment Agencies.

HAMILTON
EMPLOYMENT SERVICE,
50 CHURCH ST.,
HUDSON TERMINAL BUILDING.
UPTOWN OFFICE,
342 MADISON AV., at 44th St.

SPANISH ENGLISH STENOGRAPHER; Washington; future.....$35
BOOKKEEPER-STENOGRAPHER: Small office; interesting work.....$35
STENOGRAPHER-SECRETARY: Manufacturing firm, good hours.....$35
STENOGRAPHER: Textile experience preferred; good advancement.....$30
BURROUGHS BOOKKEEPER; Banc. (formerly with Page & Shaw), acknowledged authority on these subjects. Call and talk with our students; we will let them tell you; classroom work on display. Send for Booklet T. Tune in on WJZ 2:30 Fridays.
THE CANDY INSTITUTE,
Original School, 15th year.
60 West 50th St. New York. Circle 6080.
E. E. BURNHAM SCHOOL
OF BEAUTY CULTURE.
130 West 42d St., New York.
Established 1871.
Oldest and most dependable; complete instruction; day and evening classes; easy terms; information upon request. Phone Wisconsin 7647.
SECRETARIAL COURSE—Day and after business; graduates placed. Bryant 0780. Brown School of Commerce, 25 West 45th St.

Help Wanted—Male.
ACCOUNTANT—Experienced accountant for firm located up-State; state age, experience, education and salary desired; references, photograph required with application. Reply to L. Julian Isley, 600 Everson Bldg., Syracuse, N. Y.
ACCOUNTANT, junior or semi-senior, with C. P. A.; minimum one year's certified experience essential; competent typist, occasionally assist report department preferred. J 178 Times.
ACCOUNTANT, senior, with public and hotel experience, for staff of public accountants. State age, experience in detail, accounting studies, religion and salary expected; permanent position. T 589 Times.
ACCOUNTANT, junior, for C. P. A., state age, qualifications, salary. H 188 Times.
ARTIST, prospective sketch and color artist on interior decorations; must be experienced and have creative ability; apply by mail for appointment to Artcraft Decorating Co., Allentown, Pa.
ASSISTANT, steamship passenger department; executive ability; state qualifications, experience, language, references; also state salary expected. Write Passenger, S 703 Times Downtown.

BAKER'S
EXECUTIVE FOREMAN
FOR CAKE BAKERY.
Only those with best of experience need apply; this position is an exceptional opportunity with an old established concern; must state age and experience or no attention paid. E. R. 185 Times.

BOOKKEEPER (Night Work)—Local business house, which has maintained a night clerical staff for several years, wants middle-aged man to fill vacancy; position of loose-leaf customers' ledger requiring trial balance and billing work; salary moderate; position permanent; state religion, age and full particulars of previous employment. V 700 Times Downtown.
BOOKKEEPER, printing office experience preferred; read proofs, follow-up, charge small office; experienced; reference; salary. N 977 Times Downtown.
BOOKKEEPER with knowledge of stenography. Apply after 9:30 A. M. East Bay Realty Co., 1,175 Leggett Av., Bronx. Intervale 0720.
BOOKKEEPER, preferably with import, export experience; full knowledge office details and correspondence. V 695 Times Downtown.
BOOKKEEPER and outside selling for ladies' undergarment firm; salary and commission. Silverman, 6 West 20th St.
BOOKKEEPER, dairy experience preferred, but not essential. S 704 Times Downtown.

BUYER
FOR LAMP DEPARTMENT.
YOUNG MAN, WITH PREVIOUS EXPERIENCE, AS LAMP BUYER IN A DEPARTMENT STORE.
APPLY THURSDAY ONLY, APRIL 12, BETWEEN 10 A. M. AND 12 M.
132 WEST 31ST ST.
LIT BROTHERS.

BUYER (Assistant), experienced in hardware or electrical supply line. Charles Kurzon, 97 East Houston St.
CREDIT MAN—Textile house desires an experienced man, familiar with millinery and dress manufacturers. State age, experience and salary desired. R 205 Times.
DESIGNER, EXPERIENCED FURNITURE; OLD REPUTABLE HOUSE. P. O. BOX 90, GRAND CENTRAL.
DOCTOR, N. J. license, Newark, for fluoroscope, urinal examinations. J 181 Times.
DRAFTSMAN WITH AUTOMOTIVE EXPERIENCE for high-class custom car manufacturer; salary to begin $40; excellent opportunity for advancement. Write, stating full experience, Moller Motor Car Co., Hagerstown, Md.
DRAFTSMAN, experienced on lighting fixtures, capable of executing working drawings; state reference and experience. 427 North Broad St., Philadelphia, Pa.
ENGINEER wanted for hospital; one who has had experience in mechanical work. S 215 Times.

ESTIMATOR,
thoroughly experienced on watch repair work. Apply
JOHN WANAMAKER, NEW YORK,
Employment Bureau, 11th floor.

EXPORT SHIPPING CLERK, with particular experience in forwarding to Colombia and Venezuela; knowledge of Spanish preferable but not necessary; state age, experience and salary expected. S 699 Times Downtown.
FOREMAN—Large novelty manufacturer will open work glove department and is desirous of getting in touch with responsible experienced man in this line; good proposition to right man. Write, giving details to Z 2234 Times Annex.
HOTEL CLERK—Experienced man for permanent position; hours 4 P. M. to midnight; must thoroughly understand the transcript; no consideration will be given unless application is in own handwriting giving full particulars. L 21 Times.
INTERIOR DECORATOR, male or female, for large furniture store in Pennsylvania; an unusual opportunity for one who can qualify; state experience, former connections and salary expected. Z 2421 Times Annex.
LEDGER CLERK, experienced; state, age, experience, references, salary expected. Box 61, 106 East 125th St.
MANAGER, credit clothing store, good opportunity. Apply at Austin's, 76 Madison Av.
MECHANICAL DRAFTSMEN of several years' practical experience on tools, dies, jigs and machine work; references. Box S. T., 100 N. Y. Times Brooklyn Branch.
OFFICE BOY 16, ambitious; state salary and references. R 201 Times.
PAINTING ESTIMATOR, for contractor, acquainted with trade. Phone evenings Sheepshead 2984 for appointment.

SHIPPING CLERK.
ONLY ONE WHO IS THOROUGHLY EXPERIENCED AND CAPABLE OF TAKING FULL CHARGE IN LADIES' SPECIALTY SHOP NEED REPLY. WRITE STATING AGE, SALARY AND EXPERIENCE; ALL CORRESPONDENCE CONFIDENTIAL.
D. G. 422 TIMES.

SHIPPING CLERK—Young man experienced in handling cut or electrical supply line. Charles Kurzon, 97 East Houston St.
SHIPPING CLERK for wholesale shoe store; must be experienced. 109 West Broadway.
STENOGRAPHER, rapid, efficient; must be a notary public. R 285 Times.
STOCK BOY, experienced in laces. Birkin & Co., 105 5th Av.
SUPERVISING manager, apartment houses and business buildings; technical knowledge of plant operations and general repairs. State experience and salary. A. W., 125 Times.

TOYS AND SPORTING GOODS BUYER.
Good position with a high-class store, overnight distance from New York; must be energetic and able to show a record of real accomplishment; give full details of age, experience, salary expected, &c., in confidence. Address Toy-Sporting, S 2424 Times Annex.

Instruction—Female.
LEARN MORE MONEY.
Start this week, become a Wilfred beauty operator; learn the hair and beauty culture profession at America's most thorough school, where every branch of beauty culture is conscientiously taught; tuition is moderate and can be paid while learning; week-end positions we furnish will help pay your tuition; DAY OR EVENING CLASSES; EASY TERMS. Call today. SEE OUR classes in session; telephone or write for free book explaining Wilfred System.
WILFRED ACADEMY,
783 7th Av. (50th St.). N. Y. Circle 10220.
285 Livingston St., Brooklyn. Triangle 0451.
805 Chestnut St., Philadelphia, Pa.

EARN MORE MONEY.
CANDY MAKING.
TEA ROOM COOKING.
TEA ROOM MANAGEMENT.
Complete PRACTICAL courses under the direction of Elinor G. Hanna (formerly with Page & Shaw), acknowledged authority on these subjects. Call and talk with our students; we will let them tell you; classroom work on display. Send for Booklet T. Tune in on WJZ 2:30 Fridays.
THE CANDY INSTITUTE,
Original School, 15th year.
60 West 50th St. New York. Circle 6080.

E. E. BURNHAM SCHOOL
OF BEAUTY CULTURE.
130 West 42d St., New York.
Established 1871.
Oldest and most dependable; complete instruction; day and evening classes; easy terms; information upon request. Phone Wisconsin 7647.
SECRETARIAL COURSE—Day and after business; graduates placed. Bryant 0780. Brown School of Commerce, 25 West 45th St.

Help Wanted—Male.
ACCOUNTANT—Experienced accountant for firm located up-State; state age, experience, education and salary desired; references, photograph required with application. Reply to L. Julian Isley, 600 Everson Bldg., Syracuse, N. Y.
ACCOUNTANT, junior or semi-senior, with C. P. A.; minimum one year's certified experience essential; competent typist, occasionally assist report department preferred. J 178 Times.
ACCOUNTANT, senior, with public and hotel experience, for staff of public accountants. State age, experience in detail, accounting studies, religion and salary expected; permanent position. T 589 Times.
ACCOUNTANT, junior, for C. P. A., state age, qualifications, salary. H 188 Times.
ARTIST, prospective sketch and color artist on interior decorations; must be experienced and have creative ability; apply by mail for appointment to Artcraft Decorating Co., Allentown, Pa.
ASSISTANT, steamship passenger department; executive ability; state qualifications, experience, language, references; also state salary expected. Write Passenger, S 703 Times Downtown.

BAKER'S
EXECUTIVE FOREMAN
FOR CAKE BAKERY.
Only those with best of experience need apply; this position is an exceptional opportunity with an old established concern; must state age and experience or no attention paid. E. R. 185 Times.

BOOKKEEPER (Night Work)—Local business house, which has maintained a night clerical staff for several years, wants middle-aged man to fill vacancy; position of loose-leaf customers' ledger requiring trial balance and billing work; salary moderate; position permanent; state religion, age and full particulars of previous employment. V 700 Times Downtown.
BOOKKEEPER, printing office experience preferred; read proofs, follow-up, charge small office; experienced; reference; salary. N 977 Times Downtown.
BOOKKEEPER with knowledge of stenography. Apply after 9:30 A. M. East Bay Realty Co., 1,175 Leggett Av., Bronx. Intervale 0720.
BOOKKEEPER, preferably with import, export experience; full knowledge office details and correspondence. V 695 Times Downtown.
BOOKKEEPER and outside selling for ladies' undergarment firm; salary and commission. Silverman, 6 West 20th St.
BOOKKEEPER, dairy experience preferred, but not essential. S 704 Times Downtown.

BUYER
FOR LAMP DEPARTMENT.
YOUNG MAN, WITH PREVIOUS EXPERIENCE, AS LAMP BUYER IN A DEPARTMENT STORE.
APPLY THURSDAY ONLY, APRIL 12, BETWEEN 10 A. M. AND 12 M.
132 WEST 31ST ST.
LIT BROTHERS.

BUYER (Assistant), experienced in hardware or electrical supply line. Charles Kurzon, 97 East Houston St.
CREDIT MAN—Textile house desires an experienced man, familiar with millinery and dress manufacturers. State age, experience and salary desired. R 205 Times.
DESIGNER, EXPERIENCED FURNITURE; OLD REPUTABLE HOUSE. P. O. BOX 90, GRAND CENTRAL.
DOCTOR, N. J. license, Newark, for fluoroscope, urinal examinations. J 181 Times.
DRAFTSMAN WITH AUTOMOTIVE EXPERIENCE for high-class custom car manufacturer; salary to begin $40; excellent opportunity for advancement. Write, stating full experience, Moller Motor Car Co., Hagerstown, Md.
DRAFTSMAN, experienced on lighting fixtures, capable of executing working drawings; state reference and experience. 427 North Broad St., Philadelphia, Pa.
ENGINEER wanted for hospital; one who has had experience in mechanical work. S 215 Times.

ESTIMATOR,
thoroughly experienced on watch repair work. Apply
JOHN WANAMAKER, NEW YORK,
Employment Bureau, 11th floor.

EXPORT SHIPPING CLERK, with particular experience in forwarding to Colombia and Venezuela; knowledge of Spanish preferable but not necessary; state age, experience and salary expected. S 699 Times Downtown.
FOREMAN—Large novelty manufacturer will open work glove department and is desirous of getting in touch with responsible experienced man in this line; good proposition to right man. Write, giving details to Z 2234 Times Annex.
HOTEL CLERK—Experienced man for permanent position; hours 4 P. M. to midnight; must thoroughly understand the transcript; no consideration will be given unless application is in own handwriting giving full particulars. L 21 Times.
INTERIOR DECORATOR, male or female, for large furniture store in Pennsylvania; an unusual opportunity for one who can qualify; state experience, former connections and salary expected. Z 2421 Times Annex.
LEDGER CLERK, experienced; state, age, experience, references, salary expected. Box 61, 106 East 125th St.
MANAGER, credit clothing store, good opportunity. Apply at Austin's, 76 Madison Av.
MECHANICAL DRAFTSMEN of several years' practical experience on tools, dies, jigs and machine work; references. Box S. T., 100 N. Y. Times Brooklyn Branch.
OFFICE BOY 16, ambitious; state salary and references. R 201 Times.
PAINTING ESTIMATOR, for contractor, acquainted with trade. Phone evenings Sheepshead 2984 for appointment.

SHIPPING CLERK.
ONLY ONE WHO IS THOROUGHLY EXPERIENCED AND CAPABLE OF TAKING FULL CHARGE IN LADIES' SPECIALTY SHOP NEED REPLY. WRITE STATING AGE, SALARY AND EXPERIENCE; ALL CORRESPONDENCE CONFIDENTIAL.
D. G. 422 TIMES.

SHIPPING CLERK—Young man experienced in handling cut or electrical supply line. Charles Kurzon, 97 East Houston St.
SHIPPING CLERK for wholesale shoe store; must be experienced. 109 West Broadway.
STENOGRAPHER, rapid, efficient; must be a notary public. R 285 Times.
STOCK BOY, experienced in laces. Birkin & Co., 105 5th Av.
SUPERVISING manager, apartment houses and business buildings; technical knowledge of plant operations and general repairs. State experience and salary. A. W., 125 Times.

TOYS AND SPORTING GOODS BUYER.
Good position with a high-class store, overnight distance from New York; must be energetic and able to show a record of real accomplishment; give full details of age, experience, salary expected, &c., in confidence. Address Toy-Sporting, S 2424 Times Annex.

Help Wanted—Male.
WINDOW DRESSERS—Clean-cut young man for new department in fast-growing sales organization; experience in general trade paper display work, also trade paper draping. Apply Hoffman Beverage Co., Van Alst Av. and Queens Plaza South, Long Island City.
YOUNG MAN in our telephone department to make appointments for salesmen to call; experience in this work an asset but not requisite; salary will be increased as ability warrants. Call at Room 514, Graybar Building, 420 Lexington Av., from 10 to 12 A. M.

YOUNG MAN—Opportunity for a high school graduate with Brooklyn manufacturing concern; previous experience not necessary. State age, religion and salary expected. 140 N. Y. Times Brooklyn Branch.
YOUNG MAN about 18 years old to operate keyboard; one or more years high school; good at spelling. Write Box 65, Doremus & Co., Advertising Agents, 44 Broad St.
YOUNG MAN wanted in large office; no previous experience necessary; salary $14 per week; state education and religion. V 699 Times Downtown.
YOUNG MAN, about 18 years, for stock room in silk house; good future; no experience necessary. State religion in writing. R 207 Times.
YOUNG MAN, office assistant, familiar with books, stenographer; quick, accurate, generally useful. Reynolds & Co., 28 Harrison St.
YOUNG MAN familiar with builders' hardware; must understand blue prints; generally useful. R 303 Times.

WANTED
AUDITOR FOR
ADVERTISING AGENCY.
One of the leading advertising agencies in New York wants an auditor to take charge of its books and accounts. Excellent position, congenial personnel to work with and wonderful opportunity.
We want a young man who can grow up with the business and become a part of it. Prefer a man 35 to 40 years old who knows all the up to date methods of machine bookkeeping. He must be experienced in advertising agency accounting.
Write us fully in confidence. State religion and salary. Compensation will be on salary basis to commence with. R 288 Times.

Employment Agencies.

HAMILTON
EMPLOYMENT SERVICE.
50 CHURCH ST.
HUDSON TERMINAL BUILDING.
UPTOWN OFFICE
342 MADISON AV., at 44th St.

POSITIONS LISTED AT BOTH OFFICES.
BOOKKEEPER: Experienced in printing business, opportunity.....$35
ARCHITECTURAL DRAFTSMAN: Store fixtures experience, future.....$50
STENOGRAPHER - BOOKKEEPER: Sales type; A-1 firm, future.....$35
STENOGRAPHER: Legal experience.....$35
NITE CLERK: Meals & Mo.....$150
STENOGRAPHERS: Several.....$30
TYPIST CLERK: Mt. Vernon.....$30

BANKING—BROKERAGE
NO WAITING
Our facilities enable us to give you an immediate interview.
MARGIN CLERK.....$35
UNDERWOOD BKKPRS (2).....$35-$50
ORDER CLERK.....$35
BOOKKEEPER.....$30-$50
BURROUGHS BOOKKEEPER.....$35
P. & S. CLERK.....$30
BOSTON LEDGER BKKPR.....$30

CLERK: Neat appearance, good edu.....$22
STENOGRAPHERS (several) fine openings; some will accept beginners.....$25
TYPIST CLERKS (3), know touch system; A-1 firm offering future.....$22
TYPIST CLERKS: Hours 9 A. M.-1 A. M.$23
ASST. BOOKKEEPER: Some experience, neat appearance, good future for accounting student.....$25
EXPORT: Commission houses or forwarding experience.....$25
MULTIGRAPH OPR: Some experience.....$22
CABLE CLERK: Code experience.....$22
TIME CLERK: Good at figures.....$20
JR. CLERKS: NEW OPENINGS DAILY.$20
BOYS: Large financial house.....$15
50 CHURCH ST. 342 MADISON AV.

"THE AMERICAN"
Employment Exchange, Inc.,
150 BROADWAY.
(Cor. Liberty St.) (7th floor).
41 EAST 42D ST.
(Cor. Madison Av.) (6th floor).

SALESMAN: Sell punching and shearing machine.....$40-$50
CORR. (Sales): Direct mail promotion.$40-$50
CLERKS (Blotter): Cage exp.....$40
CLK. (Fur.-Sales): Bonds-stocks.....$40
CORR. (Collection): Instalment exp.....$40
STENO.: Transcribe Spanish.....$35
STENOS.: Spanish; Washington, D. C.....$33
STENOS. (3): New York law.....$25
CLK.: Purchases and (Sales).....$40-$50
SHIPPING CLK. (Export).....$30
CASHIER (Asst.): Wall St. exp.....$35
CLERK (Export): Bank.....$125 mo.
STENOGRAPHERS (3): Young, Am.$30-$35
INVESTIGATOR (Credit): Instalm't exp.$25
MULTI. OPER.: Expd. on type.....$25
GRAPHOTYPE OPERATOR.....$25
STENO.-Typist: Drive car.....$25
BKPR. (Burr.): Some exp.....$22
ACCOUNTANT (Jr.): Beginner, slight knowledge typing.....$20
PROOFREADER: Little exp.....$18

JUNIOR CLERKS—BOYS.
$12-$17 start.
Many office positions open now. Neat appearing boys start in at once. Several openings for CONTINUATION SCHOOL BOYS. See Mr. Howell, downtown. Mr. Blakeley, uptown.

HOTALING EMPL. EXCHANGE, INC.,
9 Church St. Est. 1923. Cortlandt 6900.

Assistant person. dir. account..$2,500-$3,000
CREDIT investigator, bank exp.....$2,200
Bond secur. clks. (3); brok. exp.....$2,100
HEAD bkpr., Burr. bkning.....$1,800-$2,000
PAYING teller, upto.....$1,800
WINDOWMAN, stock transfer exp.....$1,800
BANK auditing, D. E. bkpg.....$1,800
Incoming exches., add. mach. 2-0 A.M.$1,800
LETTERS of credit, draftsman.....$1,500
COUPON collection clerk.....$1,000
Brokerage security clerk, interest.....$1,500
Single entry stock transfer penmen (4).$1,200
EXECUTIVE SECRETARY, age 40-45, active.$1,800
SPECIAL officers (2), bank.....$1,200
WALL ST. messengers (age 22).....$1,200
Rack clerk, afternoon, short shift.....$30
SALESMEN, seed house (3).....$30
OFFICE OPEN 8:30 A. M.

EXECUTIVES, ENGINEERS,
$3,000-$50,000, find our service effective in making connections; individual; confidential; not agency. Jacob Penn, Inc., 9 Park Place. Write. Please do not telephone.

F. W. PETTIT PLACEMENT BUREAU.
100 West 42d St. (near 6th Av.). Wis. 3372.
Come early. See Mr. McLain, Exec. Desk.
STENOS., French and Eng., ideal.....Open
STENO., U.S. Govt., interesting..Start $1,500
STENO., junior, rapid adv.....Start $110
CLK.-ST., exp. hospital, attractive.....Open
NIGHT WATCHMAN, exp., under 50; easy work.....Open
JR. ACCTS., pleasant work, Jewish speaking.....Open
TYPISTS, bonds; 5-night week; adv.....Open
BOYS—Many; continuation school, H. S. grads., rapid promotions; office, errands, typists; junior bookkeepers, bank messengers, pages, $12 to $20.....

HIRST OCCUPATIONAL EXCHANGE.
WALL ST. SPECIALISTS, 74 BROADWAY.
BROKERAGE: Cage clerks, $30-$35; bkprs., $30-$35; C. H. clerks, $45-$40-$35; stock record clerks, $40-$35; dividend clerk, $50; margin clerks, $40-$35; P. & S., $35; transfer clerk, $50; Burroughs, Moon-Hopkins opr., $; H., $45; exch. mail clerks, $25-$35.
COM'L.: Acct., cost and cons. of accts., $28-$275; steno.-secy., college pfd., $40; legal stenos., $40-$45; French-English steno., $40; bank clerks, H. S. grads., &c.

PACE AGENCY FOR PLACEMENTS, INC.,
225 BROADWAY, NEW YORK.
B'KPR.-Steno., full set, experience.....$40
SEMI-Senior, exp. senior.....$40
ASS'T accountant, large dept.....$30-$35
ASS'T B'kprs, good types.....$25-$30
ASS'T Bookkeeper, entry clerk.....$22
ASS'T B'kpr, knows America.....$125 mo.
JUNIOR Acct's, several.....$20-$25
STENO.-Clerk, English-French.....$25

W. H. WOOD & CO.
217 Broadway.
Bricks in Bronx on commission; exceptional opportunity to connect with popular selling line; full cooperation, floor time, leads furnished; applicants must be experienced and be able to show satisfactory past record. See Mr. H. E. Rose, Bronx Buick Co., Inc., 231 East 161st.

BANK
NEW BUSINESS SOLICITOR.
Opening for high-class young man in growing new business department of large New York bank; must have had experience in bank credit department and in new business solicitation; salary commensurate with ability; give complete particulars; replies will be held in strict confidence. P 313 Times.

SALESMAN—IMPORTANT OFFICE DEVICE; HIGH CLASS POSITION; COMMISSION. BISTY, 254 West 54th.

Sales Help Wanted—Male.
ADVERTISING specialty house wants high-calibre young man to represent it in New York; strictly commission basis; splendid portunity for advancement. L 17 Times.

AUTOMOBILE SALESMEN to sell used cars; must be experienced, honest, able to produce; prefer man who is successful used car salesman; live organization; plenty of floor time; a conscientious worker can make good money on commission basis; reply should contain full information, name, address, telephone, &c. P. O. Box 91, Station G, New York, N. Y.
AUTOMOBILE SALESMEN (2) to sell new Dodge sedan; on commission; exceptional opportunity to connect with popular selling line; full cooperation, floor time, leads furnished; applicants must be experienced and be able to show satisfactory past record. See Mr. H. E. Rose, Bronx Buick Co., Inc., 231 East 161st.

BANK.
NEW BUSINESS SOLICITOR.
Opening for high-class young man in growing new business department of large New York bank; must have had experience in bank credit department and in new business solicitation; salary commensurate with ability; give complete particulars; replies will be held in strict confidence. P 313 Times.

SALESMAN—IMPORTANT OFFICE DEVICE; HIGH CLASS POSITION; COMMISSION. BISTY, 254 West 54th.

Help Wanted—Male.
Employment Agencies.

NATIONAL
EMPLOYMENT EXCHANGE.
Hudson Terminal Building.
30 Church St.

Sales Mgr., real estate, preferably suburban exper.....Sal. Open
Sales Mgr., under 40; east territory; food products exper. or kindred line.....$10,000
Auditor-Bkpr., under 30; C. P. A. training.....$3,120
Bkpr.-Secty., steno., 30 years; exceptional opportunity.....$40-$45
Bkpr., typist; age 30-40; import exper.$33-$45
Corresp.-Sales., age 25-30; H. S. grad.; Brooklyn.....$40-$50
Export-Shipping, Amer. born, exper.$40-$50
Inspector, G. L., comp., burglary, exper.....Sal. Open
Steno., Sales Corresp., young H. S. graduate.....$30-$35
Steno., legal exper.....$35
Steno.-Secty., $1 opply.; sales office.....$33
Sales, (lacquer), paint; exper. help.Sal. Open
Sales, (needles), textile, exper. help..$25-$30
Sales, (woolens), met. area exper..Sal. Open
Sales, (refrigeration), theatres, clubs, &c.....Sal.
Sales, (steel sash), architects, &c.....$45-$50
Sales, (office appliances), canvass exp.$40 up
Chemist, paper mill exper.....Sal.
Lacquer Chemist, formulation.....$60-$65
Production Foreman, punch press dept.....$45
Automatic Machine Designers.....$60
Designer, chemical plant equipment.....Sal.
Works Engr., paper mill.....Open
Estimator, floor covering.....$30
Heating and Ventilating Engr.....Open
Stenos. (2), interesting work with industrial associations, excellent opportunity.....$30
Steno., high-grade young man.....$25-$30
Bkpr.-Steno., under 26, Bronx.....$25-$30
Jr. Cost Acct., splendid opening.....$20-$25
Stenos. (6), consider beginners.....$15-$25
Clk., live near Hackensack, N. J.....$20-$24
Export Clk., exper. on B. L.....$23
Bkpr., recent grad.....$20-$22
Burrs. Bkpr., exper.....$20-$24
Clk., able to run adding machine, Brooklyn.....$20-$22
Ledger Clks. (4), accts. rec. exper.....$20-$22
Clk., knowledge of stock records, Brooklyn.....$18
Clk., knowledge of cost.....$22
Typists (3), beginners, up and downtown.....$15-$16
Typist, mail order house; rapid; Amer.$17.50
Clerk, student of stenography.....$15
Stock Clerk; silk house; exper.....$16
Jr. Clerks, H. S. Grads., up & downtown.$15
Mail Clerk, mail order house; knowl. of N. P. R. rates prof.; American.....$16
Boys, age 15-18; office and mess, wk. $12-$17
THE NATIONAL.
30 Church St. 7th Floor.

MAGNET BUSINESS SERVICE,
11 John St. Cortlandt 1884.
ACCT., good educ., under 25.....$50
MAP CLERK, know. electricity.....$28
ACCOUNTING CLERK.....$25
2 TYPISTS-CLERKS.....$60-$100
ORDER CLERKS, age 21, exp.....$20
SUPPLY ROOM CLERK.....$75

CASTLE HILL AGENCY,
117 Liberty St. Interviews 9 to 6.
BOND STATISTICIAN, exp.....$30
CLERK, Wall St. exp., P. and S. Dept..$30
CLERK, purchasing elec. exp.....$30
BOOKKEEPER, exp.....$25
SPANISH STENO., single.....$

Sales Help Wanted—Male.

SALESMEN.

BERGEN COUNTY PROPERTIES,

near

NEW HUDSON RIVER BRIDGE.

SPRING IS HERE. The most active time of the real estate year has begun. Sales are being made. ARE YOU BURNING OUT YOUR ENERGIES trying to sell property miles away from the heart of New York City?

THE ONLY PLACE in Greater New York to make real money for the next five years will be in this new bridge zone. We have four sub-divisions less than ten miles from Times Square, and a few hundred feet from the largest and most costly bridge in the world, now actually under construction from 178th St., New York City, to Bergen County, New Jersey. We are the largest organization in New Jersey specializing in bridge zone properties. There is room in our sales force for a few good men who are sincere, and willing to work four hours a day. Highest commissions paid in full. Closing done for you by expert sales managers. Transportation and leads furnished. The greatest opportunity of a lifetime.

YOU DO NOT SEE MANY ADS for salesmen in this section. The reason is because we are handling everything of importance close to this new bridge. Our forces will be positively limited in a short while. Join us now. Good chance for promotion.

GILVAN, INC.,
274 Madison Av., near 40th St.
Tenth floor.

SALESMAN.

WE HAVE A REAL OPPORTUNITY FOR A MAN OF CHARACTER AND ABILITY WHO IS SEEKING A CHANCE TO GET ESTABLISHED WITH A STRONG COMPANY IN A BIG NEW INDUSTRY.

GENERAL ELECTRIC
REFRIGERATION.

NO TECHNICAL KNOWLEDGE REQUIRED; LEADS WILL BE FURNISHED AND CLOSE PERSONAL SUPERVISION BE GIVEN; STRAIGHT COMMISSION AT FIRST; LATER A CHANCE TO HEAD A CREW OR TAKE CHARGE OF THE MANAGEMENT OF A STORE.

CALL 551 5TH AV., ROOM 2013.
TUESDAY, 9:30 TO 4:30.

SALESMEN.

Highly profitable and happy connections are now available to a few serious minded men of good personality.

The men selected will receive the benefits to be derived from a leading home development organization with an unquestionable success and reputation. Our men must be responsible and have enough initiative to follow live prospects, because we have won public confidence through consistent, truthful advertising.

This is a straight commission arrangement, but if you are the right man your earnings will be large. You will receive wholehearted cooperation, leads and a square deal.

SEE MR. DE SAXE, SUITE 1111,
223 WEST 34TH STREET,
NEW YORK CITY.

SALESMEN—YOUR OPPORTUNITY.
CAN you sell from facts—not samples!
CAN you close exclusive dealers on one call?
CAN you sell a business considering size and profits—rather than merchandise?
CAN you show successful sales record with earnings over $5,000 a year?
CAN you arrange to travel?
If you meet the above qualifications and are over 25, and your record will bear scrutiny, we have a sound, proven proposition, well worthy of your consideration. We manufacture an extensively sold commodity used on buildings and sell one dealer in each town. Earnings of our successful men run into figures and are on commission basis with drawing account against same.
CALL SUITE 1010, 475 5TH AV.

SALESMEN,
10, AT ONCE.
BAYSIDE—FLUSHING GARDENS.

Hundreds of New York City lots to sell at only $775 and $790; all improvements; concrete streets, sidewalks, curbs, water, electricity already going in; new 100-foot wide Nassau Boulevard fronts property; highest commissions paid.

SEE TOLINS OR DALIS,
D. T. RICHARD ASSOCIATES, INC.,
SUITE 912, 1,261 BROADWAY.

SALESMEN.
CAMERAS.

R. H. MACY & CO., INC.,
REQUIRE SALESMAN WHO IS THOROUGHLY EXPERIENCED IN KODAKS AND MOTION PICTURE MACHINES. APPLY FROM 9:30 TO 5:30 AT EMPLOYMENT OFFICE, 1ST BALCONY, WEST BUILDING.

SALESMEN

Wanted with automobile; experienced in Real Estate business, selling high priced houses; leads furnished; large commissions. Call between 9 A. M. and 11 A. M. MEZICK SALES ORG., 90-03 Sutphin Blvd., Jamaica, N. Y. Republic 4162.

SALESMAN.

Highly profitable proposition, with wonderful future possibilities, offered to a serious-minded man to represent a high-class cosmetic house in State; must have forceful and pleasing personality and successful in same or kindred lines; reply by mail for appointment; confidential; salary and commission. T 865 Times.

SALESMEN with law book or educational course experience to handle legal work endorsed by nationally known jurists; strictly commission basis; good territory and fine opportunity for permanent connection. Call after 10. Ask for Mr. Locke, 11 West 42d St., Suite 1038.

SALESMEN—Neon sign manufacturer desires to appoint a few good salesmen for New York and adjacent territory; salesmen in this line are among the highest paid; commission until qualified; only high-class men will be interviewed. Glo-Lite Corporation, 55 West 42d St.

SALESMEN—Our organization has an opening for two young men selling library service; neat, intelligent, aggressive; advancement; commission basis. Apply 9:30 A.M. Hermes Library Service, 31 Nassau St.

SALESMEN—To sell guaranteed mortgages and certificates; experienced only; commission basis. Reply by letter only to E. W. Ai, Albert Frank & Co., 14 Stone Street.

SALESMEN wanted to canvass electrical wall clock; drawing account or salary after you prove what kind of stuff you are made of; leads furnished. 51 Times Annex.

SALESMAN — High-class; thoroughly familiar with advertising, to represent a radio station located near New York City; commission basis. Z 2405 Times Annex.

SALESMEN to sell Chevrolet cars; experienced only; married men preferred; salary and commission. Apply 4083 Fulton St., Brooklyn.

SALESMEN to sell combination life, sick and accident policy; district managers; salary and commission. Columbian Protective, 299 Broadway.

YOUNG MEN.

No matter what your walk in life may be or what your present occupation is, come in and avail yourself of this opportunity to obtain

ABSOLUTELY FREE,
without any obligation on your part,
A COURSE IN SALESMANSHIP.

You can substantially increase your present income while you are learning.

Lectures by Prof. C. Howard Macauley, Psycho-Behaviorist and Pedmanist, every Tuesday and Friday evening at 8 P. M. Doors open at 7:30 P. M.
COME IN AND ENROLL AT ONCE.

J. E. McGOLRICK,
8TH FLOOR, 220 WEST 34TH.

After you have taken the course you have the option of selling our real estate on commission basis.

MEN—Inexperienced and experienced; life insurance salesmen wanted; excellent opportunity to become unit managers; highest commissions. Apply 9:30 A. M. to 12, J. C. Lowell, Room 802, 128 William St.

Sales Help Wanted—Male.

MEN—In our Brooklyn and New York offices we need several men who for one reason or another must do a great deal of money immediately; men who have been in any real estate organization need not apply as we train men according to our own methods and are willing to help them in every reasonable way; salary or commission basis can be arranged. If you are serious and a hard worker apply promptly at 9 A. M. or 2 P. M. to 1500 F, M. today, at either office of:
JOSEPH M. GROSS, INC., 429 4TH AV., at 34th St., N. Y. City, or 383 Flatbush Av., corner Church St., Brooklyn.

PERMANENT—NO CANVASSING.
A new kind of telephone service of highest character (under Bell Telephone Co.) offers liberal commission to high class sales men and women, especially those having earned $50 to $70 weekly; work by appointments and leads only; thousands and phone subscribers keenly interested, as this service is badly needed. Apply immediately, 270 Madison Av., Room 1607 9 A. M. to 5 P. M. Also evening work for people otherwise employed, college men and women, &c.

YOUNG MEN
We have openings on our
WEAR EVER
Aluminum sales force for live young men now employed but who are more interested in development than merely holding down a job; you will receive commissions which probably will mean 3 to your income larger than your present salary; car an asset. Call at 385 5th Av., opposite Penn Station, Room 630, for personal interview.

YOUNG MAN
salesman, thoroughly experienced, interior decorating; Canadian preferred; wanted by a leading cut-of-town firm; write, giving age, nationality, firms worked for and salary expected. Box 360, 104 East 14th.

MEN.

A real opportunity awaits several men who have an earnest desire to earn much money; the work is dignified and simple, with a New York City development; we teach you and pay you as you learn; salary and commission. Call at 9:30 A. M. or 8 P. M., Suite 1020, Salmon Tower Building, 11 West 42d.

MEN (2)
Salary and bonus to start; dignified work selecting pupils violin studios; largest concern in musical line; selling experience not necessary; permanent; we pay you while training. Manager, 11 West 42d St., Room 1046. 9-12.

MAN, ambitious, to enter life undertaking profession; one of the highest paid branches of salesmanship; personal assistance in field and technical training; commission basis. H. MASON, ASSISTANT MANAGER, 370 7th Av. (31st). Room 315.

LIGHTING FIXTURE SALESMAN, acquainted with architectural trade, to sell high-grade fixtures for old-established house; and to cover architects and home builders particularly; remunerative generous commission at start, with drawing account immediately upon demonstration of ability; state in confidence experience and previous connections. R 280 Times.

MEN to solicit title insurance for an established title insurance company; previous experience in this line necessary; an excellent opportunity is offered to the right men; compensation on commission basis. Reply by letter to E. W. Ai, Albert Frank & Co., 14 Stone St.

YOUNG MEN, age about 18, to travel and solicit periodicals; must be clean-cut and intelligent; experience unnecessary; good opportunity for advancement; salary and commission. Apply before noon. Suite 1108, 276 West 43d.

YOUNG MAN, experienced, auto replacement parts; splendid opportunity; good salary; married preferred. Apply at once, Arthur Magaram, 354 New York Av., Huntington, L. I.

SALARY AND COMMISSION.
Men, no experience necessary, sell silk underwear; must be live wires. 1,133 Broadway, Room 321.

MEN—The Fuller Brush Company wants two men for sales work; salary. Call 2-5 or 7-9 P. M., 250 West 57th St. Room 519.

AUTOMOBILE EXCHANGE.

AVIONS-VOISIN Convertible sedan, very snappy, at sacrifice, owner going away. Roosevelt Flatbush Garage, 2,202 Albemarie Road, Brooklyn. Buckminster 1334.

BUICKS AND 125 OTHER
EXTRAORDINARY BARGAINS.

ANNUAL APRIL
HUPMOBILE
USED CAR SALE
NOW GOING ON!

Last week's business was great. Our stock has been replenished by cars just received from the paint shops and service stations, and the following are offered at practically ONE-HALF their value.

OUR POLICY:
One gigantic clearance a year.
One complete used car sell out.

We are listing below only a few of the cars being offered. If we have the car you want, you may never again have the same opportunity.

MARMON 1926 Victoria De Luxe	$1,100
HUPMOBILE 1926 "8" Coupe	$1,200
PACKARD 1926 Club Sedan	$1,650
DODGE 1926 Touring Sedan	$550
BUICK 1926 6" Sedan	$750
HUPMOBILE 1926 "8" Touring	$800
CHEVROLET 1926 Touring	$250
DODGE 1926 Sedan, repainted	$450
CHANDLER 1925 Coach, like new	$500
HUPMOBILE 1926 "8" Sedan	$1,200
BUICK 1925 Coach, repainted	$500
HUPMOBILE 1925 "8" Sedan	$750
LEXINGTON 1925 Sedan	$500
HUPMOBILE 1925 Club Sedan	$450

AND LOTS OF OTHERS.

VAN ALSTYNE MOTOR CORP.
World's Largest Hupmobile Distributors,
1,371 Broadway, between 61st-62d Sts.

Free Lessons; Any Reasonable Terms.
Open every evening except Sunday.

BUICK, 1927, Master Six Brougham De luxe; Buick's smartest model; Powerful "Valve-in-Head" motor; 128-inch wheel base; deep, rich upholstery; snappy colors in Duco finish; truly a luxury car; cost $2,225 less than a year ago; special price just for today.....$1,395

CHEVROLET, 1926 Touring, nearly new; the very car for vacation time. Summer home or business; motor like new; paint, tires, &c. first class; car worth to any one $375; our special price just for today only.....$250

BUICK, five-passenger Master Six Sedan; Buick's popular model of '27; fresh from our reconditioning department; the real family car; plenty of room; low cost of upkeep; perfect condition assures buyer of extra good value at price quoted; car worth $1,100 to any one; our price just for today.....$675

Liberal Time Payments Arranged
Through G. M. A. C.
100 other cars ranging in price
from $50 to $1,795.

BRONX BUICK CO., INC.
Only authorized Buick Dealer in Bronx Co.
231 East 161st St. Jerome 7741.
Four Blocks East of Yankee Stadium.
Open Evenings. Open Sundays.

BUICK	1928 sport roadster.
CADILLAC	1928 8-pass. sedan.
CADILLAC	1928 convertible coupe.
CADILLAC	1927 sport roadster.
CADILLAC	1927 7-pass. sedan.
CADILLAC	1927 cabriolet roadster.
CADILLAC	1927 sport phaeton.
CHRYSLER	1927 sport roadster.
PACKARD	1927 "6" 7-pass. sedan.
PACKARD	1927 "8" sport phaeton.
PACKARD	1927 "6" victoria coupe.
	40 others not listed.

INTERNATIONAL AUTO SALES CO.,
1,890 B'way (bet. 52d and 53d). Open eves.

BUICK 1927 master 6 coach.
CHRYSLER Crown sedan, like new.
PIERCE-ARROW 80 4-pass. sport, like new.
PACKARD 1926 sedan, 5-pass.; prac. new.
MERCER sport touring, 4-passenger.
PACKARD 1926-club sedan, like new.
PIERCE-ARROW 1926 "80" road., like new.
New Amsterdam, 1,902 B'way, Columbus 2748.

BUICK BROUGHAM MASTER SEDAN, five-passenger, delivered Jan. 8, 1927, perfect condition throughout, mileage 6,000, many extras, $1,375; private owner. Barclay 7336.

BUICK, 1926 coach; sport phaeton; rumble seat roadster; country club coupe with rumble seat, $475 to $650. Sandman, 390 Flatbush Av., Prevling 1170.

BUICK 1925, "6" coach, just like new, $750. Mr. Sullivan, Columbus 6370.

BUICK sedan, 7-passenger, excellent condition. Apply 131 West 14th, Watkins 6150.

CADILLAC "8" BROUGHAM, $475. Balance monthly; guaranteed. 3 West 61st.

CADILLAC "8" CUSTOM SEDAN, $875. Balance monthly; guaranteed. 223 W. 57th.

CADILLAC 1925 Touring; beautiful condition; bargain. Lackawanna 0291.

CADILLAC, 1923; all models. Scott, 136 West 52d. Circle 7025.

Continued on following Column.

AUTOMOBILE EXCHANGE

75 cents an agate line daily; 80 cents Sunday.
Telephone LAckawanna 1000.

Continued from Preceding Column.

CADILLAC 1928 SPORT PHAETON.
CADILLAC 1928 TOURING.
CADILLAC 1927 SPORT PHAETON.
CADILLAC 1927 STANDARD SED., 5-P.

LA SALLE 1928 DEL. COWL PHAE.
LA SALLE 1928 BERLINE SEDAN.

LINCOLN 1928 COUPE, 4-PASS.
LINCOLN 1927 DIETRICH SEDAN.
LINCOLN 1927 DIETRICH LIMO.
LINCOLN 1927 JUDKINS BERLINE.

PACKARD 1928 "8" CLUB SEDAN.
PACKARD 1928 "8" SEDAN LIMO.
PACKARD 1928 "8" SPORT PHAETON.
PACKARD 1927 "8" LE BARON SEDAN.
PACKARD 1928 "6" SEDANS, 5-7 P.
PACKARD 1927 "6" SPORT ROADSTER.

PIERCE 1928 "81" SEDAN.

L. F. JACOD & CO.,
1,875 BROADWAY, COLUMBUS 7341.
OPEN EVENINGS

CADILLACS AND OTHERS.

1928 CADILLACS	Complete assortment.
1928 LINCOLNS	Complete assortment.
1928 LA SALLES	Complete assortment.
1928 PACKARDS	Complete assortment.
1927 CADILLACS	Complete assortment.
1927 LINCOLNS	Complete assortment.
1927 LA SALLES	Complete assortment.
1927 PACKARDS	Complete assortment.
1927 CHRYSLER	70 Dietrich Berline.
1927 ROLLS	Tilbury Sedan, 4-pass.
1926 RENAULT	Baby Sedan.
1927 PIERCE	36 Landau Sedan.
1926 PIERCE	36 Town Cabriolet.
1928 LINCOLN	Le Baron Coupe.
1915 STUTZ	18 Valve Bearcat.

SCHOONMAKER & GLASS,
1,757 BROADWAY.

CADILLAC 1927 sport court. roadster.
CADILLAC 1927 Fleetwood imp. limousine; fender wells, wire wheels.
CADILLAC 1927 special sport sedan.
CADILLAC 1927 5-passenger coupe.
CADILLAC 1927 5 and 7 pass. sedans.
LA SALLE 1927 sedan and phaeton.
LINCOLN 1927 special roadster.
PACKARD 1927 "6" coupe & club sedan.
PACKARD 1926 "6" roadster.
KAPLAN AUTO EXCHANGE,
230 West 59th (near Broadway). Circle 7093.

CADILLACS, ALL MODELS.
CHRYSLER, MARMON.
Uptown Cadillac Used Car Division,
1,206 Broadway, at 62d. Columbus 7700.

CADILLACS,
LINCOLNS, PACKARDS, LA SALLES.
DOUGLAS C. BURRELLE,
1,893 B'way, Columbus 2000. Open Eves.

CHANDLER, 1926 Metropolitan sedan, finest Chandler built, $650; cost $2,200. Sandman, 390 Flatbush Av. Nevins 2176.

CADILLAC 1925, coach, perfect mechanically, $1,295. Phone Mr. Patterson, Columbus 6370.

CADILLAC, 1926 CUST. SPORT PHAETON, Cadillac, 1926 Brougham; 3 months' Guar. M. Marcus, 240 W. 59th. Circle 9821.

CADILLAC sedan, late 1925, 5-pass., like new; equipped; exceptional condition; owner sacrifices. Phone Riverside 3268, after 7.

CADILLAC, LATEST COUPE, $950.
Custom Built, fully equipped. Monument 7133.

CHEVROLET USED CAR DEPARTMENT.
Really good O. K'd cars, $75 up.
Terms with an O. K. That Counts.
Wide variety, desirable models and makes.
Convenient Terms. Open Evenings.
CHEVROLET MOTOR COMPANY,
217 West 59th St. Telephone Circle 1705.
539 West 56th St. Telephone Columbus 0100.

CHEVROLET, '28, LANDAU SEDAN, $625. Like new, guaranteed, terms. Sedgwick 9068.

CHRYSLER '28 COUPE, $545 CASH.

NASH '27 Spec. 6 sedan, $358 CASH and $64 monthly; 4-door model; model; freshed, a real beauty; fully equipped and guaranteed.

WARREN-NASH IS THE SAFE
PLACE TO BUY YOUR CAR.

LOCOMOBILE TOURING, $365 CASH and convenient monthly payments; cost over $8,000 and built to last a lifetime; fine car particularly suited to country driving; beautiful satin finish.

Also all models Dodges, Buicks, Studebakers. Over 200 cars to select from at our three showrooms.

WARREN-NASH MOTOR CORPORATION,
Broadway at 58th St. Circle 9448.
Broadway at 135th St. Morningside 0100.
Broadway at 169th St. Wash. Heights 3356.
Open Evenings.

CHRYSLER 1927 "70" Crown Sedan.
CHRYSLER 1927 "70" ROADSTER.
CHRYSLER 1926 "70" COUPE.
CHRYSLER 1926 "80" COUPE.
BUICK 1927 MASTER 6 SEDAN.
Largest Chrysler Dealer in Westchester Co.
Never less than 100 reconditioned used cars to select from. Low overhead. You save the difference. No trouble financing (through us. H. A. Turnure, Inc. New Rochelle 7400.

CHRYSLER
USED CAR HEADQUARTERS.
Chrysler, $450 up; other makes, $75 up.

SIMONS, STEWART & FOY, INC.,
1,745 B'way at 56th St., 2d flr. Col. 6370, N.Y.
1,538 and 1,590 Bedford Av., Brooklyn.
Concourse and 175th, Jerome 7154, Bronx.
OPEN EVENINGS.

DODGE A sedan 1926, excellent condition throughout; good paint and upholstery; $450. Gliedon Buick Corporation, Broadway at 58th, entrance 57th; Broadway at 131st St. and Broadway at 170th St.

FLINT STAR and many other makes. Durant Motors, Inc., 547 West 133d St. Edgecombe 0205.

FRANKLIN DISTRIBUTOR OFFERS
NEW TYPE FRANKLIN MODELS.
Rebuilt and refinished in our shops and guaranteed, of course, PRICED FROM $1,850 TO $1,650.
Also 1926 sedan, 5-pass., perfect, low mileage, at a special discount.
OTHER TYPE FRANKLINS, $150 UP.
FRANKLIN NEW YORK CO., INC.,
1,834 Bway., at 56th. Columbus 1356.
1,122 Atlantic Av. Bklyn. Prospect 9200.

FRANKLIN SEDAN,
used 60 miles; chance for a new-car buyer; attractive price. Brighton Auto Exchange, 1,077 Atlantic Av., Brooklyn.

HUDSON-ESSEX
SPRING CLEARANCE SALE
of reconditioned Hudson and Essex cars is an annual event watched for by people who know that exceptional values will be offered. A visit to this sale will use trial with a 30-day guarantee with every reconditioned car. The H. M. C. purchase plan offers lowest terms available anywhere.

Hudson Motor Car Co. of N. Y., Inc.,
Two stores.
842 Broadway, to 1,771 Broadway,
at 51st St. at 57th St.
Columbus 8700. Circle 0830.
Open evenings until 10 P. M.

HUDSON, 1926 BROUGHAM, $545.
Perfect throughout; bargain; terms. Sedgwick 8705.

HUPMOBILE "8," 1926 series sedan, 5-passenger. $735. Mr. Sullivan, Columbus 6370.

JORDAN sedan, 1928, 400 miles $1,495
JORDAN sedan, roadster and victoria, '26 $750
JORDAN sedan, 1925 ..... $600
OVERLAND coach, 1926 ..... $475
Many other makes, $100 up.
HUPMOBILE USED CAR DEPT.
1,792 Broadway. Circle 2353.

JORDAN sport touring, new paint and rubber; excellent condition; $375. John 2121.

LA SALLE 2-pass. Coupe, rumble seat.
CHRYSLER 1928 "72" Sport Roadstr.
STUTZ 1928 "8" 7-pass. Sedans.
PIERCE-ARROW 1927 "80" 5-pass. Coupe.
PEERLESS 1927 "90" 5-pass. Sedan.
NASH 1926 6-pass. Sedan and Touring.
CHRYSLER 1926 "70" Open Imperial.
STUTZ STR. "8"2-pass. Black Hawk Spdstr
MARMON 1926 5-pass. Brougham.
McFARLAN 1926 Special Sport Touring.
STUTZ 1926 "8" 4-pass. Speedster.
MARMON 1925 Enclosed Drive Limo.
CADILLAC "314" Custom 4-pass. Phaeton.
STUTZ 1926 4 and 6-cyl. models.
ROLLS-ROYCE 5-pass. Silver Wraith Sedan.
PACKARD "8" 336 Club Coupe.
STUTZ COMPANY, 1,880 Broadway (62D St.).

LINCOLN.

FINE CAR OWNERSHIP.
Enjoy the prestige, distinction and luxury that accompany fine car ownership.

TRADES FROM PARK AV.
Lincoln showrooms include:
1927 Le Baron Sedan. 1928 Coupe, 4-pass.
1927 Sub. Limo. 1926 Sub. Limo.
1927 Conv. Club Rd. 1926 Sedan, 5-pass.
1927 Coupe, 2-pass. 1926 Fnd. Berline.
These cars are substantially as perfect mechanically as the day they left the factory and carry exactly the same guarantee as new Lincoln cars.

Other body types from 1922 to present year.

BUY YOUR LINCOLN FROM THE
LINCOLN DEALER.

PARK CENTRAL MOTORS, INC.
PARK AV. LINCOLN DISTRIBUTERS.
Park Av. at 46th St. Ashland 3020.
Repair Dept., 246 W. 50th St. Col. 1317-8182.

LINCOLN, 1928 7-passenger Custom Phaeton, fender wells, wire wheels, like new, sacrifice. Hood Commercial Corp. Circle 1222.

LINCOLN, 1926, sport phaeton; excellent condition; equipped; $1,250. Pennsylvania 0068. Mr. Foley.

LINCOLN, 1926 series sedan limousine, original finish, $1,500; 1925 series Judkins Berline sedan, $975. Mr. Raimo, Columbus 6370.

LINCOLN, Suburban Limousine, late 1926; extra; perfect condition; $2,000. Attorney Barrett, Lafayette 70, Ft. Worth 8262.

LINCOLN, 1926 4-pass. coupe; sacrifice. Scott, 136 West 52d. Circle 7025.

LINCOLN, 1926 sedan (seven seater); this car is in exceptionally good condition and has been out exactly 11,111 (guaranteed); attractively priced; terms. Lane, Inc., Lincoln Distributor, 1,876 Broadway, Columbus 1395.

LINCOLN, 1927 club roadster, fully equipped and ready for immediate delivery. Call Mr. Bouchard, Park Central Motors, Inc., 247 Park Av. Ashland 3020.

LOCOMOBILE 1927, Model 8, custom built coupe; original price $8,500; exceptional condition; like new; rare bargain for new car buyer. 218 West 57th St. Phone Mr. Ward, Circle 8708.

LOCOMOBILE 8 special, executive's car, like new, 1926 model; big saving. N. Y. Locomobile, 309 West 57th St. Endicott 6441.

MARMON COMPANY
can offer you many of the finest bargains in New York; we invite you to inspect our line; many like new.
Big Savings to Buyers.
Latest Models
54 and Eight Cylinders
(For Fine Car Ownership)
Here's your chance to secure a high grade car at a price you would pay for a cheap car; their quality can't be compared.
1928 Model 75 Speedster.
1927 Model 75 Victoria coupe.
1927 (8) Speedster and coupe.
1926 Model 74 Sedan, 5 or 7 pass.
1925 Model 74 Phaeton 5 pass.
Deferred payments arranged.
MARMON COMPANY.
49 West 64th St.

MARMON, 1926, custom brougham, like new; used one season; sacrifice. Bronxville 2306.

MINERVA late model Rollston cabriolet.
MINERVA 6-passenger sedan $2,250
MINERVA cabriolet, repainted, rebuilt.$2,500
MINERVA AUTOS, INC.,
247 Park Av. (46th). Ashland 8370.

MINERVAS.
Cabriolet, town style, like new; sacrifice. Sedan, all weather convertible; low price. Park Central Motors, Park Av. Lincoln Distributor Resale Dept., 246 W. 55th. Col. 1317.

MOON, 1927 brougham, like new, run less than 6,000 miles; original price, $1,500; sacrifice quick buyer, $675; terms. Authorized Nash Used Car Dept., 255 Mott Av. (144th). Mott Haven 1145.

NASH 1927 advance 5-pass. sedan; a car that will give you many miles of excellent service; priced reasonably at $950. Glidden Buick Corporation, Broadway at 58th St., 131st St., 170th St.

NASH 1927 roadster, advanced 6, perfect condition, $985. Mr. Moriarity, Columbus 6370.

OAKLAND 1926 sedan, original; small mileage; sacrifice $975; terms. 240 West 53d.

OLDSMOBILE FACTORY, N. Y. BRANCH.
Used Car Dept., General Motors Car.
Oldsmobile demonstrators at attractive discounts. Buicks, Nashes, Dodges, Chevrolets, others; $100 up; guaranteed; low time payments; open until 9. 331 West 58th. Circle 9795.

PACKARD OPEN CARS.

If you are contemplating touring this season, visit our used car sales room and inspect the following reconditioned guaranteed used Packard six and eight open car models.

Six Runa't, 4-pass., black and orange..$1,400
Six Phaeton, black and cream.....$1,500
Six Sport, two tone tan.....$1,300
Six Touring, 5-pass. Westminster gray..$1,200
Eight Phaeton, 5-pass., two tone green..$2,600
Eight Tour., 5-pass., two tone tan.....$1,800
Eight Tour., 7-pass., Pack'd blue, light..$1,200
Fleetwood Tour., maroon and red.....$1,400

PACKARD MOTOR CAR CO. OF N. Y.
Broadway at 61st St. Columbus 8900.

PACKARD "8" Coupe,
1927, Model 3-43, 4-passenger, that cost $5,000; is just like new; hardly any mileage; very attractive buy to a quick buyer. Brighton Auto Exchange, 1,077 Atlantic Av., Brooklyn.

PACKARD 1927 SEDAN, $475.
Balance monthly; guaranteed. 3 West 61st.

PACKARD, 1927-1926; 8 CUST. IMPS.
PACKARD 1926 6-Cyl. 5-Pass. Sed., 3 West M. Marcus, 240 W. 59th. Open evenings.

PACKARDS, 1928, 8s and 6s; all models. Scott, 136 West 52d. Circle 7025.

PACKARD 26-8 ROADSTER, $675.
Balance monthly; guaranteed. 228 W. 56th.

PIERCE-ARROW, model 80 (light 6) 2-door Coaches, Runabouts, 4-pass. Sport Tour., 7-pass. Tour., 5-pass. Sedans, 53 model (Big 6) Exc. Dr. Lim., like new.
TIME PAYMENTS.
PIERCE-ARROW 1,158 FOR SALE.
2,440 G. Concourse, 1,119 Atlantic Av. Bklyn.

PIERCE-ARROW, Model 33, special Brewster town brougham, excellent mechanical condition, good paint, new tires; $400 down. 219 West 57th St., Phone Mr. Ward, Circle 8708.

RENAULT, 710 5th Av., New York.
15-60 Binder Limousine, overhauled. $1,800
40-140 Weymann sedan, perfect cond., $4,000
Newer 1928 Renaults than 100 reconditioned used cars to select from. Low overhead. You save the difference. No trouble financing (through us. H. A. Turnure, Inc. New Rochelle 7400.

CHRYSLER
USED CAR HEADQUARTERS.
Chrysler, $450 up; other makes, $75 up.

SIMONS, STEWART & FOY, INC.,
1,745 B'way at 56th St., 2d flr. Col. 6370, N.Y.
1,538 and 1,590 Bedford Av., Brooklyn.
Concourse and 175th, Jerome 7154, Bronx.
OPEN EVENINGS.

ROLLS-ROYCE, 5-pass. sport, like new; sacrifice. Sedan, all weather convertible; low price. Park Central Motors, Park Av. Lincoln Distributor Resale Dept., 246 W. 55th. Col. 1317.

MOON, 1927 brougham, like new, run less than 6,000 miles; original price, $1,500; sacrifice quick buyer, $675; terms. Authorized Nash Used Car Dept., 255 Mott Av. (144th). Mott Haven 1145.

NASH 1927 advance 5-pass. sedan; a car that will give you many miles of excellent service; priced reasonably at $950. Glidden Buick Corporation, Broadway at 58th St., 131st St., 170th St.

NASH 1927 roadster, advanced 6, perfect condition, $985. Mr. Moriarity, Columbus 6370.

OAKLAND 1926 sedan, original; small mileage; sacrifice $975; terms. 240 West 53d.

OLDSMOBILE FACTORY, N. Y. BRANCH.
Used Car Dept., General Motors Car.
Oldsmobile demonstrators at attractive discounts. Buicks, Nashes, Dodges, Chevrolets, others; $100 up; guaranteed; low time payments; open until 9. 331 West 58th. Circle 9795.

PACKARD OPEN CARS.

If you are contemplating touring this season, visit our used car sales room and inspect the following reconditioned guaranteed used Packard six and eight open car models.

Six Runa't, 4-pass., black and orange..$1,400
Six Phaeton, black and cream.....$1,500
Six Sport, two tone tan.....$1,300
Six Touring, 5-pass. Westminster gray..$1,200
Eight Phaeton, 5-pass., two tone green..$2,600
Eight Tour., 5-pass., two tone tan.....$1,800
Eight Tour., 7-pass., Pack'd blue, light..$1,200
Fleetwood Tour., maroon and red.....$1,400

PACKARD MOTOR CAR CO. OF N. Y.
Broadway at 61st St. Columbus 8900.

PACKARD "8" Coupe,
1927, Model 3-43, 4-passenger, that cost $5,000; is just like new; hardly any mileage; very attractive buy to a quick buyer. Brighton Auto Exchange, 1,077 Atlantic Av., Brooklyn.

PACKARD 1927 SEDAN, $475.
Balance monthly; guaranteed. 3 West 61st.

PACKARD, 1927-1926; 8 CUST. IMPS.
PACKARD 1926 6-Cyl. 5-Pass. Sed., 3 West M. Marcus, 240 W. 59th. Open evenings.

PACKARDS, 1928, 8s and 6s; all models. Scott, 136 West 52d. Circle 7025.

PACKARD 26-8 ROADSTER, $675.
Balance monthly; guaranteed. 228 W. 56th.

PIERCE-ARROW, model 80 (light 6) 2-door Coaches, Runabouts, 4-pass. Sport Tour., 7-pass. Tour., 5-pass. Sedans, 53 model (Big 6) Exc. Dr. Lim., like new.
TIME PAYMENTS.
PIERCE-ARROW 1,158 FOR SALE.
2,440 G. Concourse, 1,119 Atlantic Av. Bklyn.

PIERCE-ARROW, Model 33, special Brewster town brougham, excellent mechanical condition, good paint, new tires; $400 down. 219 West 57th St., Phone Mr. Ward, Circle 8708.

RENAULT, 710 5th Av., New York.
15-60 Binder Limousine, overhauled. $1,800
40-140 Weymann sedan, perfect cond., $4,000
Newer 1928 Renaults than 100 reconditioned used cars to select from. Low overhead. You save the difference. No trouble financing (through us. H. A. Turnure, Inc. New Rochelle 7400.

CHRYSLER
USED CAR HEADQUARTERS.
Chrysler, $450 up; other makes, $75 up.

SIMONS, STEWART & FOY, INC.,
1,745 B'way at 56th St., 2d flr. Col. 6370, N.Y.
1,538 and 1,590 Bedford Av., Brooklyn.
Concourse and 175th, Jerome 7154, Bronx.
OPEN EVENINGS.

DODGE A sedan 1926, excellent condition throughout; good paint and upholstery; $450. Gliedon Buick Corporation, Broadway at 58th St., 131st St., 170th St.

FLINT STAR and many other makes. Durant Motors, Inc., 547 West 133d St. Edgecombe 0205.

FRANKLIN DISTRIBUTOR OFFERS
NEW TYPE FRANKLIN MODELS.
Rebuilt and refinished in our shops and guaranteed, of course, PRICED FROM $1,850 TO $1,650.
Also 1926 sedan, 5-pass., perfect, low mileage, at a special discount.
OTHER TYPE FRANKLINS, $150 UP.
FRANKLIN NEW YORK CO., INC.,
1,834 Bway., at 56th. Columbus 1356.
1,122 Atlantic Av. Bklyn. Prospect 9200.

FRANKLIN SEDAN,
used 60 miles; chance for a new-car buyer; attractive price. Brighton Auto Exchange, 1,077 Atlantic Av., Brooklyn.

HUDSON-ESSEX
SPRING CLEARANCE SALE
of reconditioned Hudson and Essex cars is an annual event watched for by people who know that exceptional values will be offered. A visit to this sale will use trial with a 30-day guarantee with every reconditioned car. The H. M. C. purchase plan offers lowest terms available anywhere.

Hudson Motor Car Co. of N. Y., Inc.,
Two stores.
842 Broadway, to 1,771 Broadway,
at 51st St. at 57th St.
Columbus 8700. Circle 0830.
Open evenings until 10 P. M.

HUDSON, 1926 BROUGHAM, $545.
Perfect throughout; bargain; terms. Sedgwick 8705.

HUPMOBILE "8," 1926 series sedan, 5-passenger. $735. Mr. Sullivan, Columbus 6370.

JORDAN sedan, 1928, 400 miles $1,495
JORDAN sedan, roadster and victoria, '26 $750
JORDAN sedan, 1925 ..... $600
OVERLAND coach, 1926 ..... $475
Many other makes, $100 up.
HUPMOBILE USED CAR DEPT.
1,792 Broadway. Circle 2353.

JORDAN sport touring, new paint and rubber; excellent condition; $375. John 2121.

LA SALLE 2-pass. Coupe, rumble seat.
CHRYSLER 1928 "72" Sport Roadstr.
STUTZ 1928 "8" 7-pass. Sedans.
PIERCE-ARROW 1927 "80" 5-pass. Coupe.
PEERLESS 1927 "90" 5-pass. Sedan.
NASH 1926 6-pass. Sedan and Touring.
CHRYSLER 1926 "70" Open Imperial.
STUTZ STR. "8"2-pass. Black Hawk Spdstr
MARMON 1926 5-pass. Brougham.
McFARLAN 1926 Special Sport Touring.
STUTZ 1926 "8" 4-pass. Speedster.
MARMON 1925 Enclosed Drive Limo.
CADILLAC "314" Custom 4-pass. Phaeton.
STUTZ 1926 4 and 6-cyl. models.
ROLLS-ROYCE 5-pass. Silver Wraith Sedan.
PACKARD "8" 336 Club Coupe.
STUTZ COMPANY, 1,880 Broadway (62D St.).

LINCOLN.

FINE CAR OWNERSHIP.
Enjoy the prestige, distinction and luxury that accompany fine car ownership.

TRADES FROM PARK AV.
Lincoln showrooms include:
1927 Le Baron Sedan. 1928 Coupe, 4-pass.
1927 Sub. Limo. 1926 Sub. Limo.
1927 Conv. Club Rd. 1926 Sedan, 5-pass.
1927 Coupe, 2-pass. 1926 Fnd. Berline.
These cars are substantially as perfect mechanically as the day they left the factory and carry exactly the same guarantee as new Lincoln cars.

Other body types from 1922 to present year.

BUY YOUR LINCOLN FROM THE
L

TARIFF LAW UPHELD BY SUPREME COURT

Taft Reads Decision Approving President's Powers Under the Flexible Provision.

'PROTECTION' HELD LAWFUL

Ruling Dismisses Appeal of J. W. Hampton Jr. & Co. Contesting Rise in Barium Rate.

Special to The New York Times.

WASHINGTON, April 9.—The Supreme Court upheld all phases of the so-called flexible provision of the Fordney-McCumber Tariff act in a decision rendered today.

The decision, read by Chief Justice Taft, was given in the case of J. W. Hampton Jr. & Co. of New York, who had protested an increase of 4 to 6 cents in the duty on barium dioxide, made effective by Presidential proclamation under the flexible tariff section. The Hampton Company contested the increase first in the Customs Court in New York and later in the Customs Court of Appeals, for which the case was sent to the Supreme Court.

The attack on the constitutionality of the provision was based on two grounds, that it was invalid because it delegated to the President legislative powers vested only in Congress, and Section 315 of the Tariff act was questioned with the contention that it was designed apparently for the primary purpose of "protecting" the industries of the United States, whereas the Constitution gave Congress power to levy taxes and collect customs duties solely for the purpose of raising "revenue."

As to the right of Congress to use executive officers or commissions to carry out the effects of legislative action, Chief Justice Taft's opinion said:

"The field of Congress involves all and many varieties of legislative action, and Congress has found it frequently necessary to use officers of the executive branch within defined limits to secure the exact effect intended by its acts of legislation by vesting discretion in such officers to make public regulations interpreting a statute and directing the details of its execution, even to the extent of providing for penalizing a breach of such regulations.

"Congress may feel itself unable conveniently to determine exactly when its exercise of the legislative power should become effective, because dependent upon future conditions, and it may leave the determination of such time to the decision of an executive, or, as often happens in matters of State legislation, it may be left to a popular vote of the residents of a district to be affected by the legislation.

"While in a sense one may say that such residents are exercising legislative power, it is not an exact statement, because the power has already been exercised legislatively by the body vested with that power under the Constitution, the condition of its legislation going into effect being made dependent by the legislature upon the expression of the voters of a certain district.

"Again, one of the great functions conferred upon Congress by the Federal Constitution is the regulation of interstate commerce and rates to be exacted by interstate carriers for the passenger and merchandise traffic. The rates to be fixed are myriad. If Congress were to be required to fix every rate, it would be impossible to exercise the power at all.

"Therefore common sense requires that in ther fixing of such rates Congress may provide a commission, as it does, called the Interstate Commerce Commission, to fix those rates after hearing evidence and argument concerning them from interested parties, all in accord with a general rule that Congress first lays down the rate that shall be just and reasonable, considering the service given, and not discriminatory."

The Court recalled that in a previous case it had said Congress may not delegate its purely legislative power to a commission, but that, having laid down a general rule of action under which the commission shall proceed, Congress may require the application of such rule to particular situations.

The Court also took the position that the statement in Congress clearly showed that the Tariff act was intended for revenue purposes, and on this second objection of the litigants Chief Justice Taft said:

"So long as the motive of Congress and the effect of its legislative action are to secure revenue for the benefit of general government, the existence of other motives in the selection of the subject of taxes cannot invalidate Congressional action.

"As we said in the child labor tax case, 'taxes are occasionally imposed in the discretion of the Legislature on proper subjects with the primary motive of obtaining revenue from them, and with the incidental motive of discouraging them by making their continuance onerous. They do not lose their character as taxes because of the incidental motive.'

"And so here the fact that Congress declares that one of its motives in fixing the rates of duty is so to fix them that they shall encourage the industries of this country in the competition with producers in other countries in the sale of goods in this country, cannot invalidate a revenue act so framed. Section 315 and its provisions are within the power of Congress."

Habirschaw Cable Elects Brown.

Special Cable to THE NEW YORK TIMES.

PLAINFIELD, N. J., April 9.—Wylie Brown, President of the British American Metals and Tube Company of Plainfield and Vice President of the American Copper Corporation, formerly the Waycliff Wire Company of Elizabeth, N. J., has been elected President of the Habirschaw Cable and Wire Corporation with plants at Yonkers and Nappingham, N. Y., and Bridgeport, Conn.

Indian Refining Co.'s Income Drops.

The Indian Refining Company, Inc., showed a consolidated net income for 1927 of $6,091 after depreciation, interest and other charges. This compares with a net income for 1926 of $1,080,549.

Police Department.

These orders issued yesterday:

Pensioned.

On his own application: PATROLMAN Edwin P. Loy, Traffic A, at $1,250 per annum. Appointed March 5, 1905.

Transfers.

PATROLMEN—James M. Carroll, from 24 Precinct to 34th Precinct; Edward F. Gallagher, 15th Division to 33d Precinct, assignment to duty in plain clothes discontinued; William S. Kelly, 18th Division, from Motorcycle Squad 1, to duty in Warrant Squad 1, assignment to motorcycle duty discontinued.

Assignment Discontinued.

PATROLMAN Walter Walsh, Traffic C to 15th Division, assigned to duty in plain clothes (temporary), is discontinued.

Leaves Without Pay.

PATROLMEN—William A. Barrisford, 23d Precinct, for 1 day; Harold Fisher, 46th Precinct, for 1 day; Martin J. Wynne, Traffic Precinct B, for 40 days, from July 30.

Advancements to Grades.

PATROLMEN TO $2500 GRADE, APRIL 20.

L. M. Hoffman	6	J. J. Johnson	7
M. J. Grimes	48		

TO $2,400 GRADE, APRIL 25.

W. J. Crowley	19	B. A. Paolon	41

TO $2,100 GRADE, APRIL 16.

James B. Cannon	1	A. W. Henry	
W. H. Zimmerman	1	Mcy. Sq.	2
Frank Molloy	3	John E. Maher	1
E. J. Robison	3-A	W. I. J. Reilly	1
A. L. Rammester	4	F. Blazkiewicz	3-A
M. J. Downing	7	J. J. Brophy Jr.	4
John H. Revelle	7	Aurelio Curari	7
T. F. McNamara	7-A	Michael McCarthy	7
M. J. Vaughan	8	C. J. Cheney	7-A
W. F. Harnedy	8-A	Barney Mengler	8
Edward J. Flavin	8-A	P. J. Doherty	8-A
James I. Hughes	9	J. T. Douglas	9
Joseph W. Burns	9-A	J. J. Flanagan	9
R. J. Broderick	10	G. J. Swoboda	9
John J. Vogt	10-A	G. S. V. Wandling	
Michael Gramlich	10		9-A
Charles J. Zumba	12	Joseph Glovin	10
R. P. Seibert	12	Robert J. Stewart	10
Joseph C. Boach	13-A	John F. Neville	12
Hugh J. Garigan	13-A	Tony F. Notaro	12
E. J. Roscigno	14	Anton Svoboda	12
Edward Cassidy	15	J. D. Dunn	13-A
Albert A. Powers	17	G. J. Albert Jr.	14
William L. Harris	18	John P. Tormey	14
Joseph C. Gerhard	19	J. L. Matthews	16
John A. Murphy	23	C. S. Blackburne	18
F. X. Sullivan	23	H. F. Hearn	18
John J. Quigley	24	Joseph La Rosa	19
Joseph T. Cleary	26	John J. McAvey	23
Bernard Comion	28	R. J. Terwilliger	23
Walter W. Acker	30	W. J. Carey	26
W. F. Walsh	30	J. M. Flanegan	27
W. J. Dondon	34	Joseph J. Bonora	29
D. C. Mahoney	37	James J. Butler	30
Thomas J. Terry	37-B	James F. Carr	34
F. H. McCabe	39	Charles Lyons	34
Joseph P. Smith	40	R.F.McCormack	37-A
John F. Barnes	42	E. F. Freeman	39
Lester McFadzen	42	C. A. Seaquist	39
C. H. Haynes	42	C. A. Anderson	41
J. T. A. Carney	43	S. F. Rooney	41
Gustus F. Young	44	Leon W. Gould	42
John J. Tonry	45	P. J. Maloney	42
Arthur L. Zuck	48	Samuel Levy	43
H. Gunderman	49	James L. Boyle	45
John Wilson	49	Joseph C. Green	46
W. J. Dercole	49-A	C. G. Herzer	48-A
Richard J. Early	51	L. J. Janosek	49
S. A. Cybolski	51-A	James J. Dowd	49-A
T. J. Kampling	51-A	James G. Curtin	50
Anthony T. Roth	54	Walter L. Nixon	50
Walter L. Nixon	56	James J. A. Carr	58
William Gill	57	William Gill	58
D. T. Van Etten	58	Henry W. Michel	60
Henry W. Michel	60	W. J. Fendergast	60
J. T. Brahan	63	W. M. McClelland	63
Charles Havlick	63	J. H. Vicino	66
Dennis McCarthy	66	John J. O'Kane	66
J. J. Conley Jr.	70	James J. Cook	64
Frank V. Hahn	71	John C. Hall Jr.	65
H. B. Cunniffe	A	Edward J. Maats	65
William Kesper	A	C. Christensen	68
John M. Varcoe	A	William Hoffman	70
John J. Cotter	B	J. A. Sundstrom	71
William Hannah	B	J. V. Fitzsimmons	A
Joseph A O'Hare	B	T. V. Ladet	A
E. M. Coughlin	C	R. L. Whitlock	A
Thomas J. Gorman	C	Bernard A. Dolan	B
David J. White	C	M. H. Lasche	B
John Heaney	D	M. J. Barrett	C
A. M. Ptohlmann	B	C. Carroll	C
G. A. McCrossen	B	J. F. Hefferman	C
J. T. Hanrahan	C	Harry L. Andres	D
F. J. Kelly	2d Div.	Harry Schwarze	D
J.F.Carberry	4th Div.	Walter H. Kuck	E
J. E. Burns	4th Div.	E. J. Torgerson	F
J. Murphy	16th Div.	George Eiler	2d Div.
H. J. Clark	M.O.D.D.	E. P. McSherry	2d Div.
E. J. McManus		W. E. Dinan	5th Div.
F.W.Grubert	2d D.D.	H. C. Schneider	
W. J. Mac Donald	3d D.D.		22th Div.
C. O. Nelson Jr.		E. J. Hollingsworth	
	9th D.D.	M. O. D. D.	
Joseph A. Cassidy		F. A. Ott	4th D.D.
Chief Clerk's Office		J. M. Curry	5th D.D.
Joseph C. Iannone	4	V. Bobbitt	9th D.D.
	4th Dep. Comm. Of.	E. S. Frawley	
C. E. Lloyd	1st. Bur.		4th Dep.Comm. Of.
J. T. Monahan	1	G. F. Vreeland	
	Auto Bur.		4th Dep.Comm. Of.
C. F. Minett	1	F. F. Bowman	
	Mcy. Sq.		Auto Bur.
T. J. Dukes	1	F. Trumpf Jr.	
	Mcy. Sq.		Auto Bur.
H. B. Semmig	2	W. F. Archibald	
	Mcy. Sq.		Mcy. Sq.

TO $2,100 GRADE.

Robert E. Ball, 19, April 26.

TO $2,040 GRADE.

Edward J. Kirk, Auto Bur., April 24; Anthony J. Brizzolara, 2, April 27.

Deaths Reported.

SERGEANT—John E. Nelson, 44th Precinct, died at Memorial Hospital, Manhattan, on Sunday. He was 51 years old. From his late residence, 2-15 Bell St., Richmond Hill, L. I. Interment Calvary Cemetery.

RETIRED PATROLMAN John Lynch, formerly of the old 14th Precinct, died at his residence 3,323 Avenue K, Brooklyn, April 7. Funeral from his late residence at 10 A. M., April 10, thence to Interment Holy Cross Cemetery.

MACCRACKEN PLANS RULES FOR AIRPORTS

Rating System Also Will Be Provided—1,075 Are Listed in Country.

BLEE TO FACILITATE WORK

422 More Landing Places Are Expected to Be Established Under New Civil Control.

Special to The New York Times.

WASHINGTON, April 9.—New airport regulations will soon be issued by William P. MacCracken Jr., Assistant Secretary of Commerce, under the law providing for civil regulation of aviation. They will provide for a system of airport classification or ratings. It is expected in this way to encourage improvement.

Latest statistics compiled by the Bureau of Aeronautics show that there are 1,075 airports in commercial use, divided as follows: Municipal, 299; commercial, 223; Department of Commerce intermediate fields, 154; army airdromes, sixty-two; naval air stations (including those of Marine Corps and Coast Guard), seventeen; marked auxiliary fields, 320.

In addition there will be established soon 422 more airports under plans that have been proposed but have not yet materialized. To facilitate and improve the department's work of regulating airports, Mr. MacCracken has designated Harry H. Blee, senior business specialist in the Bureau of Aeronautics, as head of a new airport section. This, Mr. MacCracken said, has been due to the action of cities and municipalities in establishing airport facilities, and will make it possible for more detailed attention to their needs.

The regulations for landing fields will contain a system of designation by which one may readily ascertain the nature of airports provided by various cities and communities.

First place in the classification will be indicated by "A-I-A," meaning that it stands at the top of airports, "A" in the matter of general facilities, "I" in size, and "A" in lighting equipment.

Second place will be signified with "B-I-B," third place by "C-I-C," and fourth place by "D-I-D," and fifth place by "E-I-E." If an airport's lighting equipment was on a par with that for a third-rate field, it would be described as "A-I-C."

The system of letters and figures will advise a flyer or any interested party what he may expect to find in airport requirements.

United States Supreme Court.

Special to The New York Times.

WASHINGTON, April 9.—In the Supreme Court of the United States today, Edward Gluck, Edward H. Green, Sigmund Metz, all of New York City, were admitted to practice and these proceedings were had:

344—Hubert Work, as Secretary of Interior, v. Robert L. Braffet, admr. of estate of Mark F. Braffet, deceased. On writ of cert. to Court of Appeals, District of Columbia.—Decree reversed with costs and remanded to Supreme Court, District of Columbia, for further proceedings in conformity with opinion this court. Opinion by Justice Stone.

201—H. E. Byram, Jark W. Potter and Edward J. Brundage, as receivers, &c., appits., v. A. G. Riley, Chris. Olsen, H. E. Lemon, et al., &c.—Appeal from District Court of South Dakota. Decree affirmed with costs. Opinion by Justice Stone.

374—John J. Mitchell, Augustine L. Humes and Illinois Merchants Trust Company, as executors, &c., petrs., v. the U. S.—On writ of cert. to Court of Claims. Judgment affirmed, with costs. Opinion by Justice Brandeis.

221—Fannie E. Untermyer as executrix and Edward D. Untermyer as executor of last will and testament of Isaac Untermyer, deceased, petrs., v. Charles W. Lowndes, as Collector of Internal Revenue of Third District of New York.—On writ of cert. to Second Circuit Court of Appeals. Judgment reversed with costs, and cause remanded to District Court, Southern District of New York for further proceedings in conformity with opinion of this court. Opinion by Justice McReynolds. Concurring, Justice Sanford. Dissenting, Justices Holmes, Brandeis and Stone.

146—Henry Wilson, F. A. Wilson, W. T. Wilson et al., petrs., v. Pacific Mail Steamship Company, steamship Newport, her engines, &c., J. McKinnon, Master, &c.—On writ of cert. to Ninth Circuit Court of Appeals. Decree of Circuit Court of Appeals reversed with costs and that of District Court affirmed and remanded to Southern District Court of California, for further proceedings in conformity with opinion this Court. Opinion by Justice McReynolds.

172—Pacific Mail Steamship Company, claimant of Steamship Newport, her engines, &c., and J. McKinnon, Master of said vessel, petrs., v. Henry Wilson, F. A. Wilson, W. T. Wilson et al.—On writ of cert. to Ninth Circuit Court of Appeals. Decree affirmed with costs and remanded to District Court of California, for further proceedings in conformity with opinion this court. Opinion by Justice McReynolds.

204—The U. S., petr., v. Aimalla Manz. On writ of cert. to First Circuit Court of Appeals. Decree reversed and cause remanded to Rhode Island District Court for further proceedings in conformity with opinion of this court. Opinion by Justice McReynolds; Justices Sutherland and Sanford dissenting.

236—Alaska Packers' Association, petr., v. Industrial Accident Commission, State of California, and John Paterson. On writ of cert. to Supreme Court of California. Judgment affirmed with costs. Opinion by Justice McReynolds.

Question 1 answered in negative. Question 2 answered in affirmative. Questions 3 and 4 not answered. Opinion by Chief Justice Taft. Separate opinion by Justice McReynolds, concurred in by Justice Sutherland; dissenting, Justice Butler; concurred in by Justice Sutherland.

135—Corona Cord Tire Company, petr., v. Dovan Chemical Corporation. On writ of cert. to Third Circuit Court of Appeals—Judgment reversed with costs and remanded to Western District Court of Pennsylvania for further proceedings in conformity with opinion this Court. Opinion by Chief Justice Taft.

342—Krauss Brothers Lumber Company, petr., v. Andrew W. Mellon, Director General of Railroads, as agent, &c., Mobile & Ohio Railroad Company and Gulf, Mobile & Southern Railroad Company. On writ of cert. to Fifth Circuit Court of Appeals—Judgment reversed with costs and remanded to Northern District Court of Alabama for further proceedings in conformity with opinion this Court. Opinion by Chief Justice Taft.

242—J. W. Hampton Jr. & Co., petr., v. the U. S. On writ of cert. to Court of Customs Appeals—Judgment affirmed. Opinion by Chief Justice Taft.

The Chief Justice announced the following orders of the court:

407—The United States, Interstate Commerce Commission and Fort Smith & Subiacco & Rock Island Railroad Company, appits., v. Missouri Pacific Railroad Company—It is ordered this case be restored to docket for reargument on Monday, April 23, and that 23 next after this case heretofore assigned for that day.

134—James A. Reed et al., petrs., v. the County Commissioners of Delaware County, Pa., et al. Motion to advance submitted for petrs.

543—Fajardo Sugar Company of Porto Rico, petr, v. Juan G. Gallardo, treasurer, and

544—Same petr. v. same. Leave granted to postpone submission of petitions for writs of cert. herein until Monday, April 30, next, and leave granted respondent file on or before that day on motion that behalf.

—Original. State of Connecticut, pltf., v. State of North Carolina. Motion for leave to file declaration submitted for pltf.

12—Original. Ex parte in matter of Thomas E. William, ex commr., petr. Return of Hon. Joseph W. Woodrough, United States District Judge for District of Nebraska, to the rule to show cause proceeded.

360—Roger R. Hawthorne, pltf., in error, v. Texas & New Orleans Railroad Co. Motion for leave to proceed in forma pauperis submitted for pltf. in error.

753—The U. S., petr., v. George Nichols and Mary B. Nichols, as executors estate John W. T. Nichols, deceased. Petn. for writ of cert. to Court of Claims submitted for both.

757—Francis I. Kohlman, trustee of estate of the Fleischmann Construction Company, a bankrupt corporation, petr., v. the U. S. Petn. for writ of cert. to Court of Claims submitted for petr.

758—Luckenbach S. S. Co., Inc., Luckenbach Co., Inc., and Edgar Luckenbach, petrs., v. the U. S. Petn. for writ to Court of Claims submitted for both.

760—Ocean Steamship Co. of Savannah, petr., v. the U. S. Petn. for writ of cert. to Court of Claims submitted for both.

781—Chevrolet Motor Co., petr., v. the U. S. Petn to rwrit of cert. ti Court of Claim submitted for petr.

788—Unadilla Valley Railway Co., petr., v. Ernest Caldine, as admr. of the goods, chattels and credits of Harold E. Caldine, deceased. Petn. for writ of cert. to Court of Appeals of New York submitted for respondent.

791—Oxford Oil Co. and J. G. Fess, petrs., v. Atlantic Oil Producing Company, E. Gilmore, &c., et al. Petn. for writ of cert. to Fifth Circuit Court of Appeals submitted for both.

794—Bertha Canavan, petr., v. Peter Kitchen and E. W. Dobson. Petn. for writ of cert. to Eighth Circuit Court of Appeals submitted for both.

796—Compagnie Generale Transatlantique, petr. v. The U. S. Petn. for writ of cert. to Court of Claims submitted for both.

811—Amalgamated Clothing Workers of America, Local Union 230, William Fuhr Work et al., petr. v. Curlee Clothing Company. Petn. for writ of cert. to Eighth Circuit Court of Appeals submitted for both.

812—William Driscoll and Thomas Driscoll, petrs. v. The State Board of Land Commissioners of Colorado and Texas Production Co. Petn. for writ of cert. to the Eighth Circuit Cour tof Appeals submitted for both.

814—Cudahy Packing Co., petr., v. Munson S. S. Line. Petn. for writ of cert. to Second Circuit Court of Appeals submitted for both.

816—Mrs. Alma Aiman, as executrix of estate of Sam Aiman, deceased, petr., v. New York Life Insurance Co.—Petn. for writ of cert. to Fifth Circuit Court of Appeals submitted for both.

817—Cayvin R. Morgan, petr., v. Riverside Mills Co., C. A. Polk, T. L. Ward et al.—Petn. for writ of cert. to Supreme Court of Tennessee submitted for both.

818—Erie Railroad Co. and Missouri Pacific Railroad Co., petrs., v. Quaker Oil and Gas Company of Oklahoma, Southwestern Petroleum Co., the Pure Oil Company et al. Petn. for writ of cert. to the Eighth Circuit Court of Appeals denied.

790—C. G. Schull, bank commissioner of Oklahoma, petr., v. New Amsterdam Casualty Company.

806—Same petr. v. Fidelity Casualty Co.

801—Same petr. v. same of Maryland.

802—Same petr. v. American Surety Co. of New York and

803—Same petr. v. Fidelity and Guaranty Co. The petn. for writs of cert. to Eighth Circuit Court of Appeals denied.

804—George Lee Johnston, petr., v. the U. S. Petn. for writ of cert. to Ninth Circuit Court of Appeals denied.

805—Southern Pacific Company, petr., v. the U. S. Petn. for writ of cert. to Eighth Circuit Court of Appeals denied.

808—Thos. W. Miller, petr., v. the U. S. Petn. for writ of cert. to Second Circuit Court of Appeals denied.

17—Original. The U. S., complainant, v. State of Utah. Leave granted to file bill of complaint and process ordered to issue, returnable Monday, May 7, next, on motion for complainant.

744—James A. Reed et al., petrs., v. the County Commissioners of Delaware County, Pa., et al. Motion to advance submitted for petrs.

543—Fajardo Sugar Company of Porto Rico, petr, v. Juan G. Gallardo, treasurer, and

544—Same petr. v. same. Leave granted to postpone submission of petitions for writs of cert. herein until Monday, April 30, next, and leave granted respondent file on or before that day on motion that behalf.

—Original. State of Connecticut, pltf., v. State of North Carolina. Motion for leave to file declaration submitted for pltf.

12—Original. Ex parte in matter of Thomas E. William, ex commr., petr. Return of Hon. Joseph W. Woodrough, United States District Judge for District of Nebraska, to the rule to show cause proceeded.

360—Roger R. Hawthorne, pltf., in error, v. Texas & New Orleans Railroad Co. Motion for leave to proceed in forma pauperis submitted for pltf. in error.

753—The U. S., petr., v. George Nichols and Mary B. Nichols, as executors estate John W. T. Nichols, deceased. Petn. for writ of cert. to Court of Claims submitted for both.

757—Francis I. Kohlman, trustee of estate of the Fleischmann Construction Company, a bankrupt corporation, petr., v. the U. S. Petn. for writ of cert. to Court of Claims submitted for petr.

758—Luckenbach S. S. Co., Inc., Luckenbach Co., Inc., and Edgar Luckenbach, petrs., v. the U. S. Ptn. for writ to Court of Claims submitted for both.

760—Ocean Steamship Co. of Savannah, petr., v. the U. S. Petn. for writ of cert. to Court of Claims submitted for both.

781—Chevrolet Motor Co., petr., v. the U. S. Petn to rwrit of cert. ti Court of Claim submitted for petr.

788—Unadilla Valley Railway Co., petr., v. Ernest Caldine, as admr. of the goods, chattels and credits of Harold E. Caldine, deceased. Petn. for writ of cert. to Court of Appeals of New York submitted for respondent.

791—Oxford Oil Co. and J. G. Fess, petrs., v. Atlantic Oil Producing Company, E. Gilmore, &c., et al. Petn. for writ of cert. to Fifth Circuit Court of Appeals submitted for both.

794—Bertha Canavan, petr., v. Peter Kitchen and E. W. Dobson. Petn. for writ of cert. to Eighth Circuit Court of Appeals submitted for both.

796—Compagnie Generale Transatlantique, petr. v. The U. S. Petn. for writ of cert. to Court of Claims submitted for both.

811—Amalgamated Clothing Workers of America, Local Union 230, William Fuhr Work et al., petr. v. Curlee Clothing Company. Petn. for writ of cert. to Eighth Circuit Court of Appeals submitted for both.

812—William Driscoll and Thomas Driscoll, petrs. v. The State Board of Land Commissioners of Colorado and Texas Production Co. Petn. for writ of cert. to the Eighth Circuit Cour tof Appeals submitted for both.

814—Cudahy Packing Co., petr., v. Munson S. S. Line. Petn. for writ of cert. to Second Circuit Court of Appeals submitted for both.

816—Mrs. Alma Aiman, as executrix of estate of Sam Aiman, deceased, petr., v. New York Life Insurance Co.—Petn. for writ of cert. to Fifth Circuit Court of Appeals submitted for both.

817—Cayvin R. Morgan, petr., v. Riverside Mills Co., C. A. Polk, T. L. Ward et al.—Petn. for writ of cert. to Supreme Court of Tennessee submitted for both.

818—Erie Railroad Co. and Missouri Pacific Railroad Co., petrs., v. Quaker Oil and Gas Company of Oklahoma, Southwestern Petroleum Co., the Pure Oil Company et al. Petn. for writ of cert. to the Eighth Circuit Court of Appeals denied.

790—C. G. Schull, bank commissioner of Oklahoma, petr., v. New Amsterdam Casualty Company.

806—Same petr. v. Fidelity Casualty Co.

801—Same petr. v. same of Maryland.

802—Same petr. v. American Surety Co. of New York and

803—Same petr. v. Fidelity and Guaranty Co. The petn. for writs of cert. to Eighth Circuit Court of Appeals denied.

804—George Lee Johnston, petr., v. the U. S. Petn. for writ of cert. to Ninth Circuit Court of Appeals denied.

805—Southern Pacific Company, petr., v. the U. S. Petn. for writ of cert. to Eighth Circuit Court of Appeals denied.

808—Thos. W. Miller, petr., v. the U. S. Petn. for writ of cert. to Second Circuit Court of Appeals denied.

17—Original. The U. S., complainant, v. State of Utah. Leave granted to file bill of complaint and process ordered to issue, returnable Monday, May 7, next, on motion for complainant.

744—James A. Reed et al., petrs., v. the County Commissioners of Delaware County, Pa., et al. Motion to advance submitted for petrs.

SHIPPING AND MAILS

Hours are given in Eastern Standard Time.
(Supplied by United States Coast and Geodetic Survey.)

	THE TIDES				THE SUN—	
	Sandy Hook.		Governors Island.	Hell Gate.	Rises.	Sets.
	A.M.	P.M.	A.M.	P.M.	A.M.	P.M.
High water	10:54	11:10	10:59	11:15	5:26	6:30
Low water	5:06	4:52	5:42	5:24	7:38	7:40

Steamships Arrived Yesterday.

Steamer.	From.	Date.
LEVIATHAN	Southampton	Apr. 3
WM. ROCKEFELLER	Baton Rouge	Apr. 7
ALBERTIC	Liverpool	Mar. 31
MORAWIA	Antwerp	Apr. 3
PHILADELPHIA	Baltimore	Apr. 9
CREOLE	New Orleans	Apr. 4
PROVIDENCE	Palermo	Mar. 25
SONDERBORG	Baltimore	Apr. 8
FORT VICTORIA	Bermuda	Apr. 7
PRES. VAN BUREN	Boston	Apr. 8
COAMO	San Domingo	Apr. 5
ATREUS	Penang	Jan. 28
BERGENSFJORD	Oslo	Mar. 29
AUSONIA	southampton	Mar. 29
CARONIA	Liverpool	Mar. 31
SAN JUAN	Havana	Mar. 10
NEW NORTHLAND	Miami	
CLARE	Ponce	Mar. 26

*Arrived at Quarantine last night.

Incoming Passenger and Mail Steamships

Steamer and Line.	Sailed From.	Due.	Will Dock.
MINNEKAHDA, Atlantic Trans.	London, Mar. 31	Today, 8-9 A.M.	W. 16th St.
GRIPSHOLM, Swedish Amer.	Gothenburg, Mar. 30	Today, 9 A.M.	W. 57th St.
EBRO, Pacific Steam	Valparaiso, Mar. 21	Today, 9 A.M.	14th St., Hob.
ANCON, R. M. S. P.	Cristobal, Apr. 2	Today, 10 A.M.	W. 30th St.
TIVIVES, United Fruit	Barrios, Apr. 1	Today, 9 A.M.	Fulton St.
SIBONEY, Ward	Havana, Mar. 7	Today, 9 A.M.	Wall St.
ARAGUAYA, Royal Mail	Bermuda, Apr. 8	Today	Morris St.
CONDADO, Ward	Havana, Apr. 7	Today, 5 P.M.	Pier 9, So. St., Brkn.
PENNLAND, Red Star	Antwerp, Mar. 30	*Tomorrow, A.M.	W. 20th St.
ATHENIA, Anchor	Glasgow, Mar. 30	*Tomorrow, A.M.	W. 14th St.
WESTPHALIA, Hamburg Amer.	Hamburg, Mar. 28	*Tomorrow, A.M.	44th St.
FRANCE, French	Havre, Apr. 3	*Tomorrow, P.M.	48th St.
ADRIATIC, White Star	Mediterranean	*Tomorrow, A.M.	18th St.
MONTEVIDEO, Spanish	Barcelona, Mar. 8	*Tomorrow	Old Slip.
PAN AMERICA, Munson	Buenos Aires, Mar. 22	*Tomorrow, A.M.	4th St., Hob.
HOMERIC, White Star	Southampton, Apr. 4	*Thursday	W. 17th St.
EMP. OF AUSTRALIA, Can. Pac.	Kobe, Mar. 4	Thursday	29th St.
LARA, Red D	Puerto Cabello, Mar. 29	Thursday	Clark St., Brkn.
METAPAN, United Fruit	Sta. Marta, Apr. 3	Thursday	Fulton St.
ROSALIND, Red Cross	St. John's, Apr. 5	Thursday	Java St., Brkn.
MUNARGO, Munson	Buenos Aires, Mar. 29	Thursday	58th St.
BERMUDA, Furness	Bermuda, Apr. 10	Thursday	W. 55th St.
YARMOUTH, Eastern	West Indies	Thursday	Murray St.
AQUITANIA, Cunard	Southampton, Apr. 7	Friday	W. 14th St.
CONTE GRANDE, Lloyd Sab.	Genoa, Apr. 3	Friday	W. 55th St.
LAURITZ, Danish Amer.	Copenhagen, Mar. 31	Friday	34th St., Hob.
BOURDONNAIS, French	Bordeaux, Apr. 1	Friday	W. 50th St.
RELIANCE, Hamburg Am.	West Indies	Friday	W. 46th St.
N. AMSTERDAM, Holland Am.	Rotterdam, Apr. 4	Saturday	9th St., Hob.
MUENCHEN, North German Lloyd	Bremen, Apr. 5	Sunday	Christopher St.
LAPLAND, Red Star	Antwerp, Apr. 6	Sunday	20th St.
OSCAR II, Scandinavian	Copenhagen, Apr. 3	Sunday	17th St, Hob.
DROTTNINGHOLM, Swedish Am.	Gothenburg, Apr. 6	Sunday	W. 46th St.
AMER. SHIPPER, Am. Merchant	London, Apr. 7	Sunday	Hector St.
ORIZABA, Ward	Havana, Apr. 12	Sunday	Wall St.
ARAGUAYA, Royal Mail	Bermuda, Apr. 13	Sunday	Christopher St.
AMERICA, U. S.	Bremen, Apr. 6	Monday	2d St., Hob.
ORLETIA, Italian Line	Liverpool, Apr. 7	Monday	14th St.
ALBERT BALLIN, Hamburg Am.	Hamburg, Apr. 6	Monday	W. 44th St.
TUSCANIA, Cunard	Southampton, Apr. 6	Monday	W. 14th St.
SANTA ELISA, Grace	Valparaiso, Mar. 28	Monday	HamiltonAv., Brn.
SAN LORENZO, Porto Rico	San Juan, Apr. 12	Monday	HamiltonAv., Brn.
SAN JUAN, Porto Rico	San Juan, Apr. 11	Monday	HamiltonAv., Brn.
CALIFORNIA, Panama Pac.	San Francisco, Mar. 31	Monday	W. 55th St.
FT. VICTORIA, Furness	Bermuda, Apr. 14	Monday	W. 55th St.

*Reported by wireless.

Outgoing Passenger and Mail Steamships

The following table shows the names of steamers, the lines operating them, their destinations, when their mails close (at General Post Office and City Hall Station), when they sail, location of piers and points for which they carry mail:

SAIL TODAY (APRIL 10).

BLUE TRIANGLE (American Export Line), Beirut (mails close 12:30 P. M.), Kerr St., Brooklyn. Malta, Egypt, Syria and Palestine. Specially addressed only. Parcel post for Egypt.

EASTERN DAWN (American Diamond Line), Antwerp (mails close 8:30 A. M.), 4th St., Hoboken. Belgium and Luxemburg. Specially addressed only. Parcel post for above and Belgian Congo.

IOWAN (American-Hawaiian Line), Pacific Coast (mails close 8 A. M.; sails noon), 42d St., Brooklyn. Canal Zone, Panama, Nicaragua (except east coast), Amapala and Choluteca in Honduras, Cauca and Narino Departments of Colombia, Ecuador and printed matter for Nacaome, Tegucigalpa and Yuscaran. Parcel post for Canal Zone and Panama.

KARLSRUHE (North German Lloyd), Bremen (mails close 11 A. M.; sails 1:30 P. M.), Christopher St., Germany. Especially addressed only.

SAIL TOMORROW (APRIL 11).

ARAGUAYA (Royal Mail Steam Packet), Hamilton (mails close 8:30 A. M.; sails 3:30 P. M.), Christopher St., Bermuda. Specially addressed only.

CARACAS (Red D Line), Maracaibo (mails close 9:30 A. M.; sails noon), Montague St., Brooklyn. Venezuela and Curacao. Also parcel post. Specially addressed ordinary mail for Porto Rico.

COLUMBUS (North German Lloyd), Bremen (mails close 8 P. M.; sails midnight), W. 44th St. Great Britain, Northern Ireland, Irish Free State, Belgium, Danzig, Germany, Alsace, Moldavia, Sierra Leone and South Africa. Other countries must be specially addressed. Parcel post for Germany, Austria, Czechoslovakia, Hungary and Switzerland only. Supplementary mail at Varick St. station up to 10:45 P. M.

DE GRASSE (French Line), Havre (mails close 9 A. M.; sails noon), W. 15th St., France. Specially addressed only.

EDISON (Greek Line), Piraeus (mails close 9 A. M.; sails noon), 39th St., Brooklyn. Greece. Specially addressed only. Also parcel post.

FORT VICTORIA (Furness Bermuda Line), Hamilton (mails close 8:30 A. M.; sails 11 A. M.), W. 55th St., Bermuda. Also parcel post.

J. L. LUCKENBACH (Luckenbach Line), Pacific Coast (mails close 6 P. M.), 26th St., Brooklyn. Canal Zone, Panama, Nicaragua (except east coast), Amapala and Choluteca in Honduras, Cauca and Narino Departments of Colombia, Ecuador. Other parts of Colombia must be specially addressed. Parcel post for Canal Zone and Panama.

MAURETANIA (Cunard Line), Southampton (mails close *1 P. M.; sails 5 P. M.), W. 14th St., Orient, Africa and West Asia.

OLANCHO (Atlantic Navigation Corp.), Puerto Cortes (mails close 5:30 A. M.; sails 8 A. M.), Catharine St. Honduras, except Amapala, Choluteca, Departments of Colon and Atlantida and printed matter for Nacaome, Tegucigalpa and Yuscaran. Also parcel post for Honduras, except La Ceiba, Tela, Trujillo and Puerto Castilla.

PADUNAV (Bull Line), Acera (mails close 9:30 A. M.), 58th St., Brooklyn. Canaries, Cape

URGES FURTHER AID TO AMERICAN SHIPS

Representative Wood Says High Construction Expense Here Handicaps Country.

WOULD AMEND HOUSE BILL

Advocates Government Paying the Difference in Cost Between Here and Abroad.

Special to The New York Times.

WASHINGTON, April 9.—Aid for the cargo ships of the American merchant marine, not included in the shipping bill to be reported by the House Merchant Marine Committee, will be urged vigorously when the measure reaches the floor of the House, Representative Wood, Republican, of Indiana, said today.

Amendments to the bill in other vital particulars will be championed by Mr. Wood, who believes that the House committee program does not go far enough to assure permanence of the United States on the seas.

"Some provision should be made," said Mr. Wood, "to aid the cargo ships to meet the differential in the cost of construction in American shipyards and abroad.

"This differential is 50 per cent. against American builders, and the House committee bill say, nothing on that subject. The present construction cost differential is the chief thing that prevents successful competition by the American shipping men with foreign flag tonnage."

As a member of the House Appropriations Committee and Chairman of the subcommittee that has handled Shipping Board appropriations for years, Mr. Wood visited Europe last Summer to study shipbuilding. He found the yards all busy, he said, turning out motor-propelled cargo vessels at a much lower cost than they could have been built in the United States.

At the opening of Congress he introduced the Wood bill, in which he included a section to take care of the situation created by the differential.

The section which Mr. Wood expects to fight for when the bill reaches the House is as follows:

"The board is authorized and directed to contract with such shipbuilding company on terms and conditions to be set forth in said agreement whereby the board shall pay to said shipbuilding company the cost of labor and material entering into the cost of construction of such vessels in excess of the costs of labor and materials entering into the cost of construction of such vessel if built in the shipyard of a foreign country."

Mr. Wood also expects to suggest that idle Government-owned tonnage now in the Hudson and James rivers be turned over to colleges and universities of the country in connection with merchant marine studies.

DEARER GASOLINE EXPECTED

Warner-Quinlan Follows Other Companies in Raising Prices.

The Warner-Quinlan Company, following advances in gasoline prices announced last week by other companies, yesterday raised the price of its two grades to 17 and 20 cents, respectively, representing a 2-cent advance. The company operates 400 filling stations in the metropolitan area.

The various distributing companies in New York are now selling gasoline at prices ranging from 15 to 20 cents a gallon at filling stations, and as a result of conditions in the market it is predicted that there will be another rise of 3 cents shortly. Stocks of gasoline at the end of February were approximately 11,000,000 gallons smaller than a year ago, while the rate of consumption is about 12 per cent. larger. In addition, the rate of production of high gravity crude oil in Oklahoma has fallen about 45 per cent. since last Summer.

According to The Oil, Paint and Drug Reporter, gasoline was higher at refinery points and distributing markets last week, motor gasoline at four practical refinery points averaging 7.94 cents a gallon as against 7.75 cents the previous week and 8.125 cents last year. Gasoline in ten principal distributing cities averaged 18.95 cents a gallon at service stations against 18.55 cents last week and 20.47 cents last year.

Crude oil at ten principal producing fields averaged $1.437 a barrel, unchanged from the previous week, but compared with a price last year of $1.457 a barrel.

TRANS-LUX PICTURES LOSE.

News Projection Corporation's Inspector Upheld on Appeal.

An injunction obtained by the News Projection Corporation against the Trans-Lux Daylight Picture Scene Corporation, and four other defendants, who were charged with having infringed the patent rights of the plaintiff in throwing ticker tape reports on walls or screens by a stereoptican process, was upheld yesterday by the Circuit Court of Appeals. Since the decision of the District Court was given the defendants have been operating pending appeal, under a stipulation binding them to account for profits and to pay royalties in case the decision of the lower court was affirmed.

Commenting on the decision of the appeals court, J. W. Decker, President of the News Projection Company, said that not only had the basic proctor patent been held valid but that the Trans-Lux Company had been found guilty of an infringement.

"We wish to warn all users of Trans-Lux equipment," said Mr. Decker, "that the News Projection Company will vigorously enforce its rights and that any representations that our basic proctor patent can be evaded are regarded by us as entirely without foundation."

LEADS IN PREMIUMS.

"Fore" Group Reports $42,961,096 Collected Last Year.

The "America Fore" group of fire insurance companies, including the American Eagle Fire Insurance Company, the Continental Insurance Company, the Fidelity-Phenix Fire Insurance Company and the First American Fire Insurance Company, reports that its total of fire insurance premiums received last year was $42,961,096, as compared with $39,974,616 reported by its nearest competitor.

For all classes of business written, according to Ernest Sturm, Chairman of the boards of the four companies, the aggregate premium income for 1927 was $54,380,940, as against $53,049,292 in 1926 and $52,908,956 in 1925. In point of assets the "America Fore" group led all the leading fire insurance organizations, with a total of $101,442,044 as of Dec. 31, 1927, a gain of $21,464,955 over 1926. Capital and surplus at the end of 1927 stood at $31,008,295, against $27,365,082 for 1926.

LINERS' CAPTAINS ROBBED.

Hoboken Police Guard Ship After Two Are Chloroformed in Sleep.

With the arrival yesterday of the Heilig Olav of the Scandinavian-American Line at Pier 17, Hoboken, it was revealed that Hoboken police are taking steps to prevent further robberies of the Captains of large passenger vessels which dock in Hoboken.

A police guard went aboard the ship at the pier, and inquiries revealed that the Captains of two steamers of the line which docked at Pier 17 were robbed of jewelry and cash.

The waterfront robbers, according to the police, have been using chloroform to silence their victims. Two weeks ago, after the Frederik VIII docked at Pier 17, Captain F. Mechlenburg reported that he had been robbed of his watch, a large sum of money and his pistol while he slept in his stateroom.

A week later when the United States docked at Pier 17, Captain Viggo Voldborg was robbed of a $300 watch, jewelry and money while he slept. A small bottle which had contained chloroform was found beside the berth.

NAVIGATION LAW LAID DOWN.

Ship With Right of Way Need Not Change Course in Collision.

WASHINGTON, April 9 (AP).—An important rule in the navigation of ships was laid down today by the Supreme Court, which ruled that vessels having the right of way are not required to change their course to prevent collision. The decision went against the contentions of the Pacific Mail Steamship Company.

The decision came in suits arising out of the collision of the Pacific Mail Steamer Newport and the steam schooner Svea in November, 1922, about twelve miles at sea off San Francisco. The Svea had the right of way and signaled, but held to her course.

The lower Federal courts held that the Svea should have give way and changed her course when it became evident that the Newport, in disregard of signals and rules relating to the right of way, intended to hold to her course.

Risks Carried Short Time.

The New York Life Insurance Company paid death claims in February on forty-nine persons who had been insured less than one year. The policies amounted to $245,831.

THE WEATHER.

WASHINGTON, D. C., April 9.—The northeastern disturbance has moved to Belle Isle (29.24 inches), while a disturbance which developed over the southwestern Gulf of Mexico is centred off the Northwest Florida coast (Pensacola 29.82 inches), apparently moving northeastward. A third disturbance is moving southeastward over Western Canada (Medicine Hat, Alberta, 29.38 inches).

The pressure is high over the Ohio Valley (Columbus, Ohio, 30.34 inches), in the region of Bermuda (30.20 inches), and rising on the Middle Pacific coast (Eureka 30.24 inches). This pressure distribution has caused rains over the Southern States and on the Washington coast, and light snows in the lake region and portions of Western Canada.

The temperature has fallen over portions of the East Gulf and the South Atlantic States except in Florida, in New England and along the North Pacific coast, while there has been a considerable rise in temperature over the Rocky Mountain region, the Plain States, the middle Missouri Valley, the upper Mississippi Valley and the upper lake region.

The indications are for rain Tuesday over the Middle Atlantic and South Atlantic States, followed by generally fair weather Wednesday over much of the Washington forecast district. It will be slightly colder Tuesday along the Middle and South Atlantic coast, followed by a reaction to higher temperature Wednesday over much of the district and over the Ohio Valley and lake region on Tuesday. Storm warning remains displayed on the East Gulf coast between St. Louis, Mississippi, and Apalachicola, Fla.

COUNTRY-WIDE WEATHER CONDITIONS.

In the following record of observations at United States Weather Bureau stations yesterday the temperatures given are the highest during the twelve hours from 8 A. M. to 8 P. M. and the lowest during the preceding twelve hours, from 8 P. M. to 8 A. M. The barometer reading and condition of weather are those recorded at 8 P. M. and the rainfall is for the twenty-four hours ended at 8 P. M.

Temperature	*Barom-*	*Rain-*			
Station.	*High.*	*Low*	*eter.*	*fall*	*Weather*
Abilene	82	34	30.12	.22	Clear
Albany	42	32	30.34	..	Cloudy
Atlanta	56	42	30.06	..	Rain
Atlantic City	54	40	30.16	..	Cloudy
Baltimore	54	42	30.14	..	Cloudy
Bismarck	62	18	29.72	..	Cloudy
Boston	50	40	30.04	..	Clear
Buffalo	30	24	29.18	.02	Snow
Charleston	70	56	29.96	..	Rain
Chicago	34	24	30.20	..	Pt. Cl'dy
Cincinnati	42	28	30.24	..	Pt. Cl'dy
Cleveland	34	28	30.22	..	Clear
Denver	58	22	29.88	..	Clear
Detroit	32	24	30.22	..	Clear
Galveston	80	60	29.90	.16	Cloudy
Helena	58	30	29.62	..	Cloudy
Indianapolis	38	24	30.22	..	Clear
Jacksonville	78	62	29.90	..	Cloudy
Kansas City	80	28	30.10	..	Clear
Los Angeles	76	60	30.06	..	Cloudy
Miami	78	74	29.96	..	Pt. Cl'dy
Milwaukee	38	26	30.20	..	Clear
Min.-St. Paul	36	18	30.00	..	Clear
Montreal	32	24	29.96	..	Clear
New Orleans	58	56	29.84	1.14	Cloudy
New York	52	38	30.12	..	Cloudy
Norfolk	62	48	30.06	..	Cloudy
Oklahoma City	54	30	30.14	..	Clear
Omaha	46	20	29.98	..	Clear
Philadelphia	50	42	30.16	..	Cloudy
Phoenix	74	40	29.96	..	Clear
Pittsburgh	40	30	30.20	..	Cloudy
Portland, Me.	44	34	30.00	..	Clear
Portland, Ore.	62	50	30.06	..	Rain
Raleigh	62	46	30.16	..	Cloudy
Salt Lake City	60	28	29.92	..	Pt. Cl'dy
San Antonio	86	60	30.00	.50	Cloudy
San Diego	74	54	30.06	..	Pt. Cl'dy
San Francisco	64	54	30.12	..	Cloudy
Savannah	70	58	29.94	.02	Rain
Seattle	62	48	29.92	..	Cloudy
St. Louis	48	30	30.20	..	Clear
Tampa	86	66	29.90	..	Cloudy
Washington	58	42	30.14	..	Cloudy

NORTHERN NEW ENGLAND — Partly cloudy Tuesday and Wednesday rising temperature Wednesday.

SOUTHERN NEW ENGLAND—Cloudy Tuesday, probably rain Tuesday afternoon or night; Wednesday generally fair with rising temperature.

EASTERN NEW YORK—Cloudy Tuesday with rain in south portion; Wednesday generally fair and warmer.

WESTERN NEW YORK—Cloudy Tuesday; Wednesday generally fair, rising temperature.

SOUTHERN PENNSYLVANIA, NEW JERSEY, DELAWARE AND MARYLAND—Rain and slightly colder Tuesday; Wednesday generally fair with rising temperature.

EASTERN PENNSYLVANIA, NEW JERSEY, DELAWARE AND MARYLAND—Rain and slightly colder Tuesday; Wednesday generally fair with rising temperature.

WESTERN PENNSYLVANIA—Partly cloudy Tuesday and Wednesday; rising temperature.

NEW JERSEY: DELAWARE AND MARYLAND—Rain and slightly colder Tuesday; Wednesday generally fair with rising temperature.

DISTRICT OF COLUMBIA—Rain and slightly colder Tuesday; Wednesday generally fair with rising temperature.

NEW YORK CITY WEATHER RECORDS.

Official Temperatures.

3 AM.	39	12 M.	45	6 PM.	48
6 AM.	37	1 PM.	46	7 PM.	48
9 AM.	40	2 PM.	47	8 PM.	47
9 AM.	41	3 PM.	48	9 PM.	46
10 AM.	41	4 PM.	50	10 PM.	46
11 AM.	42	5 PM.	49		

Average temperature yesterday, 44.
Average same date last year, 41.
Average same date for 46 years, 47.
High yesterday, 50 at 4 P. M.; low, 37 at 6 A. M.

Barometer—8 A. M., 30.14; 8 P. M., 30.19.
Humidity—8 A. M., 46; 2 P. M., 34.
Wind—8 A. M., northwest, velocity 26 miles; 8 P. M., west, velocity 20 miles.
Weather—8 A. M., cloudy; 8 P. M., cloudy.

European Weather.

Special Cables to The New York Times.

LONDON—Fine yesterday; maximum temperature, 67; today's prediction, fair.

PARIS—Clear yesterday; maximum temperature, 61; today's prediction, rain.

BERLIN—Rain yesterday; maximum temperature, 45; today's prediction, fair.

ROME—Showers yesterday; maximum temperature, 66; today's prediction, fair.

VIENNA—Fair yesterday; maximum temperature, 60; today's prediction, fair.

SHIPBUILDERS BACK FEDERAL LOAN BILL

Nationa lCouncil Expects That There Will Be Competition for Aid for Construction.

ALL OFFICERS RE-ELECTED

Homer L. Ferguson Remains as President—Four Directors Are Added to Board.

The National Council of American Shipbuilders re-elected its officers and added four new members to its Board of Directors at the annual meeting yesterday at the offices of the council, 50 Broadway.

Formal comment on shipping legislation was withheld pending the action of Congress on the Jones-White bill, but in a round-table discussion the directors voiced approval of the terms of the bill which have been made public. Several ship companies were said to be awaiting the formal increase of the Government construction loan fund from $125,000,000 to $250,000,000 before starting new building.

The Blue Ribbon Line, which awaits better terms under which money can be borrowed up to 75 per cent. of the total cost of the ships, will be an important beneficiary, but it was said there would be a number of competitors for the Government funds.

The shipbuilders should be interested in the report from London that the Cunard Line would start the construction of a ship that would make the transatlantic trip in four days if the Blue Ribbon Line started the construction of similar ships.

The following officers were re-elected: President, Homer L. Ferguson; Vice President and Treasurer, H. G. Smith; counsel, Henry C. Hunter; Secretary, George L. Earl Jr. The newly elected directors are C. Stewart Lee of the Pusey & Jones Corporation, L. Y. Spear of the New London Ship and Engine Company, M. B. Lambert of the Westinghouse Electric and Manufacturing Company and D. W. Niven of the General Electric Company.

ORDERS MODERN TRAWLERS

Boston Fish Firm Will Name Three Vessels for Colleges.

Special to The New York Times.

BOSTON, April 9.—An order for three beam trawlers to be named Boston College, Holy Cross and Georgetown, costing approximately half a million dollars, has been placed by the Atlantic and Pacific Fish Company of Boston with the Bath Iron Works of Bath, Me.

Each vessel will be 123 feet long, 23 feet beam and 13 feet deep and will be on the style of North Sea trawlers. Each will be equipped for a crew of twelve men and will have a 360 horse-power Diesel engine for power.

Upon the theory that maximum efficiency from employes obtains only when their comfort and convenience are considered, the trawlers will have the galley aft on the top deck instead of below the water line as heretofore on fishing vessels. Each vessel will have wireless, largely to keep in touch with the movement of fish and market conditions, so that they can run into port with their catch of fish when it is particularly needed.

The holds of the new trawlers are to be arranged for storage of fish on shelves so that there may be no deterioration through pressure of top-layer fish on the first of the catch.

FAKE SHIP AGENT HUNTED.

Victims Give Money for "Packages at Pier," but Find None.

Several steamship companies complain that a well-dressed man posing as their agent and holding stolen customs, invoice and American Railway Express slips has collected sums ranging from $15 to $18 from persons on the strength of his story that packages are at the piers addressed to his victims.

A. H. Bull & Co., steamship operators of 40 West Street, notified the police and the Federal authorities yesterday after several stolen slips were presented at the Bull piers.

The man gives the stolen slips to his victims after collecting his "fee." The steamship companies have been bothered at intervals by the appearance of fake agents.

Fire Record.

CS—Considerable. ND—No damage.
TF—Trifling. NG—Not given.
TL—Total loss. SL—Slight.

Manhattan.

A. M.	Location.	Occupant.	Damage.
12:20—27	Lewis St.; not given		TF
12:45—137	St.-Way; auto, C. Dixon		NG
1:40—400	W. 42 St.;	William Follas	NG
2:10—75	First St.;	Hillman Nickelware Co.	SL
6:00—158	W. 58 St.;	158 W. 58 St. Corp.	TF
8:00—211	W. 101 St.;	auto, J. Nadoddo	TF
8:40—211	W. 170 St.;	Dan Quinn	TF
9:45—22	St. and First Av.;	building; not given	TF
11:45—311	E. 81 St.;	Charles Lang	TF
P. M.			
2:25—432	Columbus Av.;	not given	TF
3:50—5,920	Broadway;	not given	TF
3:10—102	W. 40 St.;	not given	TF
3:30—1,136	Fifth Av.;	not given	TF
4:00—200	Forsyth St.;	not given	NG
4:15—206	E. 73 St.;	James Martin	TF
4:30—191	Monroe St.;	not given	TF
5:20—27	St. and 11 Av.;	box car; Lehigh Valley R. R.	NG
6:00—Delancey St. and E. River;		dock; City of New York	TF
6:25—20	Laurel Hill Terrace;	brush	TF
6:40—64	E. 114 St.;	Max Snofsky	NG
7:10—356	W. 18 St.;	not given	TF
9:05—215	St. and Seaman Av.;	lot	TF
9:15—500	W. 55 St.;	not given	TF
9:55—701	W. 189 St.;	not given	TF
10:25—2,027	7 Av.;	M. Smith	TF
10:35—104	W. 23 St.;	not given	TF
10:40—54	Vesey St.;	Lecouver Press Co.	TF
7:10—20	Bond St.;	Sam Saith	NG
7:20—Pier 32	East River,	foot of Pike St., N. Y.;	N. J. Steamboat Co. NG

Staten Island.

9:45—70	Trantor Place, Elm Park;	Sadie August	SL
10:50—2,000	Richmond Terrace, Port Richmond;	Port Richmond National Bank	SL

Brooklyn.

A. M.			
12:10—378	St. Marks Av.;	Brooklyn Refining Co.	SL
2:45—1,859-1,907	Broadway;	H. Carr Co.	CS
7:05—397	Osborne St.;	auto, A. Rutter	SL
8:00—115	Hopkinson Av.;	A. Stenovic	SL
9:50—1,418	Park Pl.;	Samuel Epstein	SL
10:30—459	20 St.;	Robert Ward	SL
11:00—28	R. 9 St.;	H. Schweiger	SL
11:30—1,349	E. 4 St.;	Rose Gunaltier	SL
P. M.			
2:05—1,556	Nostrand Av.;	not given	SL
1:10—1,570	E. 53 St.;	P. Visciulieo	SL
1:20—1,555	Lincoln Pl.;	A. Hirschowitz	SL
1:25—805	Cleveland St.;	B. Pomeranz	SL
2:10—1,325	Dean St.;	Margaret O'Connell	SL
2:45—257	Hull St.;	W. Walters	SL
3:05—6,902	18 Av.;	Esther Stellma	SL
3:00—83	Wilson Av.;	M. Canfolla	SL
3:35—1,802	Av. U;	Charles Parsiero	SL
4:45—406	E. 17 St.;	A. Stenovic	SL
4:45—823	Myrtle Av.;	Ethel Grufeis	SL
5:05—212	Central Av.;	Sam Coffer	SL
5:47—Pier 1	and Fourth Av.;	lot; not given	ND
5:49—Rockaway Pkway. and Glenwood Rd.;		B. & M.	SL
6:30—49	St. and 13 Av.;	auto; J. Brouner	SL
1:20—2,003	Third Av.;	Michael Kelly	SL
7:25—248	E. 2 St.;	Abe Gordon	SL
7:30—518	Jefferson Av.;	Morris Wernicke	SL
7:56—E. 16 St. and Av. X;		Dump; not given	ND
8:15—Brighton Beach Station;		B. M. T.	SL
8:20—164	Utica Av.;	auto; Zitto Factors	SL

SCOFFS AT MONTAUK PORT.

H. S. Colburn Says Agitation Is Ruse to Get Manhattan Piers.

Harrison S. Colburn of 30 Church Street, specialist in waterfront and harbor realty, said yesterday that the apparent interest shown by steamship companies in Fort Pond Bay, Montauk Point, as a terminal for transatlantic ships, was merely a gesture designed to force the hand of the city in improving facilities in Manhattan, particularly the construction of modern piers.

The French Line has been most active in its agitation for new piers in Manhattan, asserting that the ships which it will eventually bring to the United States cannot properly be served by the piers now available. Officials of this line and of other lines have visited Montauk Point and expressed satisfaction with its possibilities.

Mr. Colburn said that Montauk Point was not a good site for an ocean freight terminal because all freight would have to be moved through an already congested New York harbor to reach the Long Island Railroad, and then be conveyed 125 miles to the piers. The fact that Manhattan is the amusement and shopping centre increases its value as a passenger terminal, he said.

"The nearer the transatlantic liners can dock to Times Square, Fifth Avenue and Forty-second Street," he said, "the more desirable from every point of view is the pier. The ideal location for piers handling this business is between Fourteenth and Fiftieth Streets, Manhattan."

Summer Begins!

THE BIG WHITE BOATS

are Sailing from

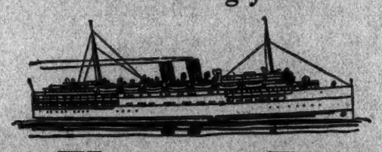

NEW YORK to BOSTON

SPICK AND SPAN—the "New York" and "Boston" have started their summer schedule. Cool, clean, quiet and healthful—that describes the journey.

And you—well, you are delighted with the cheerful surroundings, music, excellent meals and good night's sleep.

Through Cape Cod Canal

THE ONLY LINE ALL THE WAY BY WATER. NO STOPS OR CHANGES EN ROUTE.

Leave Pier 19, N. R., New York, daily, including Sunday 5 P. M. Due Boston 8 A. M. Fare $5.00 one way. Tickets and information at Wharf Office. Phone BArclay 5000.

EASTERN

steamship lines

MIDSUMMER'S · GREATEST · OPPORTUNITY

COOK'S *Annual Summer* **CRUISE** *to* **EUROPE** *and the* **MEDITERRANEAN**

By S. S. "California"

July 3 to August 30

Our seventh consecutive Summer Cruise—a wide reaching voyage—glorious days at sea—fascinating trips ashore—visits to Paris and London—moderate rates.

THOS. COOK & SON

585 Fifth Ave. 827 Madison Ave. (at 69th St.) 253 Broadway

PANAMA-PERU-CHILE

Via HAVANA

Magnificent modern liners, specially built for the tropics, luxuriously fitted with all that makes life at sea comfortable and enjoyable. Airy staterooms. Large promenade decks. Social hall, smoke room, verandah cafe.

NEXT SAILINGS:

EBRO...Apr. 19 ESSEQUIBO...May 17

Regular Sailings from Buenos Aires, Montevideo and Brazilian ports, to Spain, Portugal, France and England by Royal Mail Steam Packet Co.'s steamers.

The Pacific Steam Navigation Co.

PACIFIC LINE

Sanderson & Son, Inc. Agents - 26 Broadway New York

Delightful Spring Tours to

BERMUDA

April 11th—13 Days

April 19th—12 Days

S. S. ARAGUAYA

5th annual cruise—Voyage to Europe, with stop at Bermuda, from New York, May 3rd.

For reservations or information, apply to

The Royal Mail Steam Packet Co.

25 Broadway, New York Or Local Agents

NORWAY CRUISES

From England by cruising steamers "ARCADIAN" and "ARAGUAYA." 12 to 21 days, June, July and August.

Lloyd Sailings

to England, Ireland, France or Germany

The MUENCHEN April 19

The BERLIN April 26

The DRESDEN May 3

The KARLSRUHE May 8

NORTH GERMAN **LLOYD**

32 Broadway, N.Y.C., or your local agent

SOUTH AMERICA

BARBADOS RIO DE JANEIRO MONTEVIDEO BUENOS AIRES

Also calls southbound at Santos and Trinidad

*Vestris, Apr. 14 Veluwe, Apr. 28 *Verbau, May 26 Vandyck, June 9

*Units Intended

Built especially for tropical cruising.

All outside rooms—wide promenade deck—swimming pool—satisfying meals

LAMPORT & HOLT LINE

Sanderson & Son, Inc. 26 Broadway, N. Y., or your local agent

S. S. COLOMBO

Largest Cabin Liner to Italy

Palermo—Naples—Genoa

Sailing Apiril 17

MINIMUM RATE $155

Choice Accommodations available

An exceptional opportunity to sail by the large and popular steamer over the sunshine route.

Full information on request

NAVIGAZIONE GENERALE ITALIANA

Italia America Shipping Corp., Gen'l Agts. 1 State St., New York, or Local Agents

HAMBURG-AMERICAN LINE

United American Lines, Inc., General Agents, New York, Cobh (Queenstown), Cherbourg, Southampton, Hamburg. 28 Broadway, New York.

EUROPE

Just the accommodation you want. Ships to suit every purse and plan.

No late night rail journeys to Paris or London via White Star

HOMERIC	Apr. 14	CABIN SHIPS *ADRIATIC*	Apr. 14
MAJESTIC (World's largest ship)	Apr. 21	Queenstown [Cobh], Liverpool *PENNLAND*	Apr. 14
OLYMPIC	Apr. 28	Plymouth, Cherbourg, Antwerp *ALBERTIC*	Apr. 14
Cherbourg and Southampton		London via Southampton and Havre.	
MINNEWASKA (First class only)	Apr. 21	TOURIST 3rd CABIN ONLY *MINNEKAHDA*	Apr. 14
Cherbourg and London		London via Plymouth & Boulogne	
BELGENLAND	May 3	*MINNESOTA*	Apr. 28
Plymouth, Cherbourg, Antwerp.		London via Boulogne	

ROYAL MAIL SUMMER CRUISES FROM ENGLAND

to the Mediterranean—(14 days)—*M. V. Alcantara*, June 1; *M. V. Asturias*, June 23

to Norway—(12 to 21 days)—*S. S. Araguaya* and *S. S. Arcadian*; 10 cruises during June, July and August

round Ireland—(15 days)—*S. S. Avon*, August 3

round Scotland—(14 days)—*S. S. Avon*, August 18

REDUCED RATES TO PASSENGERS CROSSING BY WHITE STAR LINE

For complete information and literature apply to No. 1 Broadway, New York, or authorized agents.

WHITE STAR LINE

RED STAR LINE · ATLANTIC TRANSPORT LINE

INTERNATIONAL MERCANTILE MARINE COMPANY

Most Magnificent Coastwise Steamers in the World

New S.S. ALGONQUIN
New S.S. CHEROKEE
New S.S. MOHAWK
New S.S. SEMINOLE

GLASS-enclosed wide promenades and broad open decks. Tea Rooms. Sun Parlors. Luxurious lounges.

Libraries and Daily Radio News. Orchestras. Concerts. Dancing.

Bell Boys Barbers.

Deluxe accommodations consist of parlor, sleeping room and bath; bedrooms with double or twin beds and private bath. Staterooms with or without lavatory and shower—both fresh and salt water.

FLORIDA

Ormond, St. Augustine, Belleair, Daytona Beach, Palm Beach, Miami, De Land, Sanford, Orlando, Lakeland, Tampa, St. Petersburg, Sarasota

Sailings from New York Tuesdays, Thursdays and Saturdays to Jacksonville for all Florida.

All Steamers call at Charleston, S. C.

Apply to Authorized Tourist Agencies or

CLYDE LINE

AGWI LINES

Uptown: 25 West 43rd Street *Downtown:* Pier 36, North River

West Indies

SPRING CRUISES

QUAINT old-world sights and scenes on delightful Caribbean tours which include both Porto Rico and Santo Domingo.

11 DAYS ALL EXPENSES $160 up

Steamer your hotel in all ports and rate covers delightful and extensive motor sightseeing trips.

For information and booklets address

PORTO RICO LINE

Cruise Department, 25 Broadway, New York

Or Any Authorized Tourist Agent

Luxurious Steamers

Wide range of accommodations and faultless service on "S. S. "Coamo" and "San Lorenzo". Special social events.

Sailings from N. Y. every Thursday. Stopovers permitted.

AGWI LINES

NEW ZEALAND AUSTRALIA

Canadian-Australasian Royal Mail Line

VIA HONOLULU AND SUVA

Sail from Vancouver, B. C.

"AORANGI" (22,000 tons) May 2 June 27

"NIAGARA" (20,000 tons) May 30 July 25

For Fares, etc. Apply to the Canadian-Australasian Line Madison Avenue at 44th Street, New York, or 999 Hastings Street, West Vancouver, B. C.

Union Royal Mail Line

VIA TAHITI AND RAROTONGA

Sails from San Francisco

"MAKURA" (14,000 tons) Apr. 12 June 12

"TAHITI" (12,000 tons) May 16 —

"MAUNGANUI" (13,000 tons) July 11 Sept. 5

Australia $350. First Class.

Round Pacific Tour $625. First Class.

For fares, etc., apply Norton-Lilly Co., 25 Beaver St., N. Y. or Blnd. Rolph & Co., 230 California St., San Francisco, or Local Agent

HOLLAND-AMERICA LINE

Travel by a Famous Service

TO ENGLAND—FRANCE HOLLAND—GERMANY

AND ALL PARTS OF EUROPE

Via Plymouth, Boulogne S/M Rotterdam

Ryndam (Cabin Steamer), Apr. 14

New Amsterdam, Apr. 21 Rotterdam, Apr. 28

Direct route to the OLYMPIC GAMES at AMSTERDAM from July 28 to Aug. 12

24 State St., New York, or Local Agents

To SWEDEN NEW YORK DIRECT

In 8-9 Days On large, modern, comfortable ships. Excellent cuisine. short route, thru bookings to principal points in Scandinavia, Germany and Continent.

Gripsholm Drottningholm Stockholm

April 14 April 21 May 4

SWEDISH AMERICAN LINE 21 State St. New York or nearest local agent.

MEDITERRANEAN ROUTE DE LUXE

S. S. SAINTE ANNE (new) Inaugural sailing April 27

Later sailings May 25—June 20

S. S. CONTE BIANCAMANO May 12—June 16—July 28

GIBRALTAR—NAPLES—GENOA

LLOYD SABAUDO 7 State St. N. Y.

Luxurious Route to the **MEDITERRANEAN**

Italia-American Shipping Corp. 1 State St., N. Y., or Local Agents.

Spain DIRECT SAILINGS from N. Y., thruout year. Scottish Royal Mail Agency, Inc. 24 State St. Tel. B. G. 8139

PERU AND CHILE VIA PANAMA CANAL

Finest and Fastest Steamers to West Coast

TENO ..... May 3

ACONCAGUA ..... May 31

Special features: Gymnasium, Private and Public Smoking Rooms, Commodious Lounge and Veranda Cafe. Excellent Cuisine

Compania Sud Americana de Vapores (South American Steamship Co.)

WESSEL, DUVAL & CO.

General Agents, 26 Broad St., New York

HUDSON RIVER NIGHT LINE

ALBANY, TROY & NORTH

"Manor Highway to Berkshires & Adirondacks"

$3 One Way $5 Round Trip

AUTOS $6

(WHEEL BASE NOT EXCEEDING 127 INCHES)

Sailings: 9 P. M. Pier 32 N. R. (Canal St.) 9:30 P. M. 42nd Street

Mid-town Ticket Office 140 W. 42nd St. (At Broadway) PHONE WALKER 3310

SATURNIA

Fast, unique, luxurious motorvessel, offering unusual accommodations to France, Italy, the Continent. Sailings: May 6, June 9, July 14. Excellent cuisine.

PRESIDENTE WILSON

A splendid ex-burner in the New York-Mediterranean services. Calling at Lisbon, Palermo, Naples, Patras, Dalmatia, Trieste (Italian). May 18, June 16, Aug. 7.

COSULICH LINE PHELPS BROS. & CO., GENERAL AGENTS, 11 BATTERY PLACE, NEW YORK CITY.

BOSTON $4.00 PROVIDENCE $3.00

Pier 44, N. R., foot Spring St. Ticket Office, 306 Washington St., Boston. Tel. Liberty 0100

COLONIAL LINE CANAL-TROY

NIAGARA TO THE SEA

A Thousand Miles of Travel a Thousand Thrills of Pleasure. Write for Booklet.

CANADA STEAMSHIP LINES, LTD.

530 Fifth Ave., New York.

VACATION CRUISE TO WEST INDIES, 19 DAYS, $110 up all expenses. Commencing May 5. 91 Cargo Fruit Corp., 25 Broadway, New York City

TOURIST CABIN TO ITALY July 3d - $125. Exclusive American Tourists. Intercollegiate Travel Bur., 2529 B'way, N.Y.C.

It's Delightful Now in

Bermuda

Wonderful Trips, including Hotels, Sightseeing, etc.

Write, call or phone

FRANK TOURIST CO.

542 Fifth Ave., New York

(Est. 1875). Phone VANderbilt 9136

Bermuda

"The All Year Resort"

8 Days $104

All expenses including first class steamship round trip, good hotels and meals and complete sightseeing. Full details mailed on request. Ask for copy "TRAVEL TIPS" called FREE, containing hundreds of travel suggestions.

Simmons Tours

Marbridge Bldg. 1328 Broadway Opp. Macy's 34th Street

CLARK'S FAMOUS CRUISES

NORWAY AND WESTERN MEDITERRANEAN

Cruise, S S "Lancastria," June 30

52 days, $600—$1300; Lisbon, Spain, Tangier, Algiers, Italy, Riviera, Sweden, Norway, Scotland, Berlin, (Paris, London). Short cruise, omitting Norway, $475.

Jan. 18, Round the World Cruise, $1000 up. Jan. 30, Mediterranean Cruise, 65 days, $900 up.

Frank C. Clark, Times Bldg., N. Y.

HAVANA $140 up

10 and 17 Day All-Expense Cruises

MEXICO CITY $185 up

Special 24-Day Cruises

Sailings for Havana every Thursday and Saturday; for Vera Cruz, Mexico, every Thursday

Ward Line Ft. Wall St., N. Y. 30th St. Tourist Agts.

Bermuda, round trip, $70 up.
Havana, 10 days or more, $140 up; all exp. 16 day cruises, $260 up.
Jamaica, and National Parks, by water or rail.
California
Phone Murray Hill 8750 or write 19 W. 44th St., N. Y.

CIRCLE TOURS

50 TRIPS 3 to 30 DAYS WITH RATES

California, Bermuda, Havana, W. Indies, Florida, and others

50 TRIPS

UNIVERSAL T

Today's News Index

TUESDAY, APRIL 10, 1928.

	Page.		Page.
Editorial	28	Financial	35
Theatres	32	Business	49
Music	32	Shipping-Mails	50
Society	23	Buyers	45
Radio	34	Real Estate	51
Sports	24	Obituaries	29

NEW YORK.

City orders razing of "firetrap" building at Kings County Hospital. Page 1

Survey subcommittee urges permanent city board to control traffic. Page 1

Gov. Smith going South on Thursday solely to rest, he says. Page 2

Dr. Harris urges clearing house for free beds to aid homeless men. Page 3

State rests case at end of first day of Kimball murder trial. Page 3

F. R. Marvin denies supplying "blacklist" to D. A. R. Page 9

Third victim dies after B. M. T. crash in Queens. Page 10

Business broker is held for the death of a taxicab driver. Page 11

James M. Cox Jr. is freed in auto accident case. Page 12

Prosecutor to investigate alleged perjury of ambulance chasing inquiry. Page 14

Magistrate Peter M. Daly said to be choice of Tammany to succeed Connolly. Page 18

"Loan shark" trials to begin Monday, Tuttle says. Page 20

Prisons committee urged to back Federal convict labor law. Page 20

Ex-Gov. Dix dies suddenly; victim of angina pectoris. Page 29

Mrs. D. H. Wilson arraigned on charge of shooting husband. Page 31

Milk wholesalers cleared by Magistrate of extortion plot. Page 31

Brooklyn burglar, held with bride, helps police recover loot. Page 31

Standard radio transmitter proposed to check all stations. Page 34

National Council of Shipbuilders backs Federal loan bill. Page 50

THE SUBURBS.

Linden (N. J.) Commissioner testifies sinking fund was not invested. Page 10

Westchester Supervisors approve $15,511,000 bond issue. Page 31

ALBANY.

New indictments are looked for against Mrs. Knapp. Page 3

WASHINGTON.

Jury for Sinclair trial is quickly chosen and locked up. Page 1

McAdoo enters fight to nominate Walsh for President. Page 1

World Court issue is revived in the Senate. Page 1

Heflin in new blast against Smith as "most dangerous." Page 2

Text of original Briand peace proposal made public by Kellogg. Page 6

Dissenting Justices in Supreme Court denounce anti-drug "agents provacateurs." Page 8

Supreme Court holds retroactive clause in 1924 Gift Tax law invalid. Page 13

Report to Catholic Peace Society lists causes of war. Page 22

Supreme Court rules dry agents must report all violators. Page 31

Author of reallocation clause criticizes Radio Board's plan. Page 36

Supreme Court upholds tariff law and President's rate-fixing powers. Page 56

MacCracken of Commerce Department plans airport railings. Page 56

Representative urges further aid for U. S. merchant marine. Page 59

GENERAL.

Gunmen's sway at polls feared in Chicago primary today. Page 1

Mayor Walker, on behalf of nation, accepts Lee memorial. Page 1

Klan sponsoring of fatal rioting told at Pittsburgh trial. Page 3

Five are drowned in Canadian floods. Page 5

Witness at Bay State Inquiry tells of Attorney General's $25,000 club retainer. Page 9

Tests of Ford plane in Canada please Byrd pilots. Page 21

FOREIGN.

Flatterers keep from Chang Tso-lin truth about Chinese discontent. Page 4

Costes and Lebrix reach Indo China from Japan. Page 6

Mound near Mosul reveals Assyrian civilization before 3750 B. C. Page 31

"Lazarus Laughed," O'Neill play, has world premiere at Pasadena. Page 33

FINANCIAL AND BUSINESS.

Transit stocks continue to rise, most of them reaching new highs for the year. Page 37

Swiss-American Electric Co. to sell $10,000,000 stock here. Page 37

$35,000,000 utility bonds paying 4 per cent. marketed today. Page 39

New Orleans awards $2,017,000 issue of bonds. Page 39

Long Island Rail Road declares 4 per cent. dividend. Page 40

International Paper Co. reports $5,736,499 net for 1927. Page 42

Tide Water Associated Oil earned $5,345,872 net in 1927. Page 42

Steel ingot output higher for quarter, but lower for March, than in 1927. Page 43

Twenty-seven store chains report aggregate sales gain of 22.89 per cent. in March. Page 44

New organization plans to merge and finance toll bridge companies. Page 45

100 apply for membership as Raw Silk Exchange is organized. Page 47

	Page.		Page.
Stock Sales	35	Curb	44
Topics	36	Out-of-Town	45
Bond Sales	38	Wheat, Cotton	46
Foreign Exch.	43	Incorporations	47
Over Counter	42	Bus. Records	50

SPORTS.

Coolidge will throw out first ball in season's opener today. Page 24

Yanks defeat Rosins, 3-2, on four sacrifice flies. Page 24

Giants win at West Point and close exhibition tour. Page 24

Columbia and Brown tie at 1-1 in ten-inning game. Page 24

Fordham triumphs over University of Vermont by 8-1. Page 24

Schwartz outpoints Parra, Keeps world's flyweight title. Page 25

Joe Miller to be goalie for Rangers in Montreal tonight. Page 25

ADVERTISING INDEX

	Page.		Page.
Amusements	33	Help Wanted	50
Apartments	53	Hotels	33
Auction Sales	20	Lost & Found	30
Automobiles	57	Public Notices	3
Births, Deaths	29	Resorts	49
Business Opps.	46	Situations	55
Educational	55	Steamships	50

BUSINESS OPPORTUNITIES ON PAGE 46.

LAND CRUISES

This Summer

Travel through America on the most Luxurious Trains in the World

PICTURE yourself aboard a Land Cruise Liner . . . first you make yourself comfortable . . . then perhaps you play a rubber of contract in your private room . . . dance in the recreation hall . . . seek a mild workout in the gymnasium . . . or visit the up-to-the-minute library. Imagine sailing from port to port . . . stopping only at places that are well worth seeing . . . going ashore now and again, for an automobile trip into the very heart of America . . . spending nights at famous hotels while your sumptuous train "waits over" to carry you on.

Thousands of miles in the sheer luxury of a Land Cruise train . . . trains especially built by Pullman for Raymond-Whitcomb — with "ocean liner" gymnasiums, recreation halls for dancing and movies, rooms with private baths and beds instead of berths — these trains are without equal in the world.

THINK of the places you want to see . . . check them against one of the itineraries described in the Land Cruise booklet . . . because Land Cruises avoid uninteresting places where ordinary trains must stop, they can include all the well known points and regions of intense interest that are well nigh inaccessible to the average traveler.

ALASKA and Hawaii are included . . . five cruises to Alaska and two to Hawaii.

THE first Cruise sails on June 21 to the Southwest, Grand Canyon, California Resorts, Pacific Northwest, Canadian Rockies, Waterton Lakes & Glacier Park.

THE second sails also on June 21 to the Southwest, California, Pacific Northwest, Yellowstone National Park, Utah and Colorado, with an 8-day Alaska Voyage.

THE third sails June 27 to Utah, Zion, North Rim of the Grand Canyon, Yellowstone, California, Yosemite, Pacific Northwest, Canadian Rockies, Waterton, and Glacier Parks, with 17 days in Hawaii.

THESE are the first three cruises . . . others include a 24-day Alaska trip, a comprehensive visit to the National Parks, or other interesting features.

RATES from New York range from $575 & up for a 24-day cruise to $1710 & up for 64-day "Hawaiian Land Cruise".

To Raymond & Whitcomb Co.
225 or 606 Fifth Ave., New York
Please send me your Land Cruise booklet . . . giving rates, train plans and detailed description of each cruise.

Name _____

Address _____

Send for our Land Cruise Booklet

RAYMOND & WHITCOMB CO.

225 Fifth Avenue, Ashland 9530 — 606 Fifth Avenue, Bryant 2830
New York

1601 Walnut Street, Philadelphia
Tel. Rittenhouse 8640